Weather: Sunny, Cooler

Victoria Daily Times

TODAY'S NEWS TODAY
Telephone 382-3131
Classified 386-2121

84th Year, No. 283 ★★ VICTORIA, B.C., FRIDAY, MAY 10, 1968 —36 PAGES PRICE: 10 CENTS WEEKEND 15 CENTS

RESPONDING to waves from Paris citizens, North Vietnam delegation leader Xuan Thuy smiles and claps his hands. Serious peace discussions get under way Monday. (AP Wirephoto).

Decks Clear at Paris Leaders Talk Monday

PARIS (CP)—U.S. and North Vietnamese representatives agreed after a technical meeting of about two hours today to start preliminary Vietnam peace talks at 10:30 a.m. Monday following a further meeting Saturday on arrangements.

The starting time was worked out in the session of first contact here today between Ambassador Cyrus R. Vance, deputy of the U.S. delegation, and Col. Ha Van Lau, No. 2 man in the North Vietnamese group.

U.S. Ambassador W. Averell Harriman and the leader of the negotiating team from Hanoi, Xuan Thuy, stayed in the background today because it was agreed in advance through French mediation, that the first session would be concerned only with procedural problems.

A spokesman said the United States accepted this arrangement, which was reported proposed by North Vietnam.

●

U.S. officials expressed disappointment that Harriman and Thuy had not been able to begin substantive discussions immediately.

The meeting was held in the former Hotel Majestic close to the Arc de Triomphe.

At the top of the agenda is the North Vietnamese demand that the United States unconditionally halt its bombing of North Vietnam.

Until this is done, Hanoi has said, the political issues at the heart of the war cannot be discussed.

●

The United States has limited its bombing to the lower sector of North Vietnam, requiring that Hanoi demonstrate reciprocal "restraint" in return for a halt of all U.S. aerial attacks in the North.

If a formula for a bombing halt can be reached, it is expected the negotiators will then take up the sticky political questions. But no one pretends to know how long it will take to get an agreement to limit the war to South Vietnam's boundaries.

Thuy, who knows Harriman from the 1961-62 Geneva conference on Laos, proclaimed a hard line as he arrived Thursday.

He said the origin of the war is "American aggression and North Vietnam's four-point program for peace is reasonable, logical and judicious." The key points are American withdrawal from Vietnam and reunification of North and South Vietnam without foreign interference.

CHIEF U.S. negotiator Averell Harriman (left) is greeted by French Foreign Minister Maurice Couve de Murville upon arriving in Paris for peace talks with North Vietnam. (AP Wirephoto).

AROUND SAIGON

Waves of Cong Raids Crushed

SAIGON (AP)—U.S. bombers and artillery rained tons of explosives late this afternoon on stubborn Viet Cong holdouts along the southern edge of Saigon, but generally the war slowed down as U.S. and North Vietnamese peace negotiators prepared to meet in Paris.

A battalion commander from the U.S. 95th Infantry Division called air strikes and a rolling artillery barrage down on the last major group of Viet Cong soldiers still pressing the Viet Cong's six-day-old second-wave offensive.

The U.S. bombs and shells devastated a narrow row of homes, shanties and shops stretching half a mile along the southern limits of the capital where U.S. infantrymen clashed repeatedly with bands of snipers and rocket-firing Viet Cong.

Intelligence sources said combined forces troops have virtually crushed, at least for the time being, the waves of Viet Cong attacks that began last Sunday.

CONG INTERCEPTED

They said one reason for the failure so far of the offensive was that U.S. troops sweeping the countryside around Saigon intercepted much of the Viet Cong and North Vietnamese forces before they reached the capital.

Th U.S. Command reported nearly 3,000 Viet Cong killed around the capital since Sunday.

One U.S. source said elements of 19 battalions pressing toward Saigon have been repulsed during the last week with heavy losses.

Viet Cong gunners shelled Saigon's Tan Son Nhut airport and the Bien Hoa air base 15 miles to the north before dawn, but U.S. spokesmen said there were no casualties and little damage.

Several rounds of 100-pound rockets slammed into Hue, killing eight civilians. Northwest of Hue, rockets hit Camp Evans, headquarters of the U.S. 1st Air Cavalry Division, but damage and casualties were reported light.

250 KILLED

The Viet Cong offensive against Saigon produced a rash of battles Thursday in which combined forces troops reported killing more than 250 Viet Cong and North Vietnamese.

In the air war against North Vietnam, U.S. Navy jets hit the Xom Trung fuel storage area and barracks 16 miles west of Vinh for the second day in succession. Pilots said they set off more than 100 secondary explosions, countless fires and a huge fireball.

The U.S. command confirmed today that North Vietnamese MiG jets are operating south of the 20th parallel for the first time in the Vietnam war, apparently in an attempt to counter the increased U.S. air attacks on the southern panhandle.

A spokesman said a MiG-21 shot down an American F-4 Phantom jet Tuesday just north of Vinh, in the panhandle about 145 miles north of the demilitarized zone.

MacDONALD
... no opposition

MacDonald New Chief For CLC

TORONTO (CP) — Donald MacDonald, 58, today was unanimously elected president of the 1,500,000-member Canadian Labour Congress.

There was no opposition after Mr. MacDonald was nominated at the CLC convention by William Mahoney, national director of the United Steelworkers of America.

Mr. MacDonald takes over from Claude Jodoin, president of the CLC since its inception in 1956. Mr. Jodoin suffered a severe stroke a year ago and Mr. MacDonald was been serving as acting president.

The convention earlier approved a $5,000 annual increase in the salaries of its four full-time officers, bringing Mr. MacDonald to $25,000 a year.

William Dodge, 56, unanimously elected to Mr. MacDonald's old job as secretary-treasurer, will get $22,500 a year.

VANCOUVER ROLE

Mr. MacDonald holds a union membership card in the Vancouver local of the International Woodworkers of America. He was originally a miner in the Maritimes and a member of the United Mine Workers of America, which is not affiliated with the CLC.

Delegates today revolted against the CLC executive to elect Gerard Rancourt as executive vice-president.

Continued on Page 2

Soviet Invasion Doubted

WARSAW (AP) — Western observers today discounted rumors that Soviet troops are about to invade Czechoslovakia or are massing on its border to put pressure on the new liberal regime in Prague.

The rumors stemmed from reported movements of Soviet troops in Poland as close as 18 miles to the frontier with Czechoslovakia shortly after an emergency summit conference in Moscow of hard-line East European Communist leaders. They evidently discussed Czechoslovakia.

Diplomatic sources in Moscow conceded that Soviet-Czechoslovak relations have been shaken by Prague's sweeping liberalization, including its unshackling of the press. But these sources said the Soviets showed no sign of being disturbed enough to stage a rerun of the bloody quashing of the 1956 Hungarian rebellion.

Seasoned observers in Vienna felt likewise and linked the reported troop movements to previously announced plans for manoeuvres of the Warsaw Pact forces that are scheduled to extend into Czechoslovakia.

DISCUSS POSSIBILITY

The possibility of Soviet military intervention was discussed in Prague newspapers earlier this week, but an editorial in a major labor paper said such a Soviet undertaking was "unbelievable."

Western military attaches were prevented from leaving Warsaw to check on the Soviet troop movements, but one witness was reported to have seen Russian troops near the town of Andrychow, 18 miles from the Czech border.

A spokesman for the Polish foreign ministry said the reports of troop movements were "just rumors." He said the "situation on the Polish-Czechoslovak border is quite normal."

Trybuna Ludu, the Polish Communist party newspaper, Thursday called for the "forcible silencing" of the "alien, anti-Socialist trend in the political life" of Czechoslovakia.

Trapped Miners Link Up To Assist Rescue Attempt

Two Join 13 Co-Workers After Long Tunnel Crawl

HOMINY FALLS, W. Va. (UPI)—Two entombed coal miners made a dramatic link-up with 13 other men trapped deep inside a partially flooded mine shaft today to await rescue which officials said was imminent.

Edward Rudd and Frank Davis breakfasted on hot chocolate and doughnuts, received fresh batteries for their miners' lamps, then began crawling nearly a half-mile through 10 inches of water in the 36-inch-high tunnel.

Forty-five minutes later, they embraced their co-workers who were stranded on high ground in an adjacent shaft.

"They had no trouble at all," said C. E. Richardson, president of the mine. "They told us (by mine telephone) that they reached the larger group without difficulty. This is a big morale boost to all the men."

The two men had been separated from the others since noon Monday when a flood of water trapped 25 miners. The remaining 10 miners have not been heard from and hopes were all but gone they would be found alive.

ALL TOGETHER

Richardson said Rudd and Davis, a foreman, were told to join the others "because the larger group is in a bigger area and we would rather have all the men together for the final rescue attempt."

The link-up order was given, he said, after the main body of water in the gently sloping drift mine receded by 30 feet, putting rescuers within 1,100 feet from where the larger group was marooned.

Officials hoped to install by midnight a high-speed pump capable of siphoning off more than 800 gallons of water a minute. At midday, the drilling rig for the pump had gone down within 30 feet of the shaft.

While rescuers pinned their main hopes on the lowering of the water level by pumps, a continuous mining machine was chewing out a horizontal passageway toward the 15 men from an adjacent abandoned mine.

Continued on Page 2

POOR PEOPLE'S MARCH PUTS ARMY ON EDGE

WASHINGTON (AP)—Thousands of U.S. Army troops in the Washington area are reported to be going on alert Saturday to be ready for any violence accompanying this weekend's arrival of the vanguard of the Poor People's Campaign.

The U.S. defence department said the army is taking certain "prudent actions" but declined to give details.

Sources said these actions include telling troops at posts and bases near Washington to be set to move, if necessary, in as little as one hour.

TRUDEAU PLAN

Minister Eyed For Maritimes

OTTAWA (CP) — Prime Minister Trudeau said today he hopes to put all Atlantic provinces development programs under a single cabinet minister, partly to promote economic integration of the region.

Just before departing on a western trip, Mr. Trudeau told a news conference he hoped the new arrangement "will be a forerunner to closer economic integration" in the four eastern provinces. (Mr. Trudeau speaks in Vancouver tonight.)

He said this is part of the federal thinking behind the move. He could not speculate on whether it would lead eventually to political union, which some eastern provincial premiers had been talking about.

Mr. Trudeau also indicated the cabinet minister in charge of the co-ordination of Atlantic development programs may head a new department of regional growth. It would oversee special regional programs in other parts of Canada as well.

In cabinet, the minister would be responsible for pleading the case for regional development on the basis that regional disparity is a menace to national unity.

PATIENT DIES IN FRANCE

MONTPELLIER, France (Reuters) — French heart transplant patient, Elie-Joseph Reynes, 65, died here today, 48 hours after receiving the heart of a 35-year-old man fatally injured in an accident.

U.K. Boosts NATO Force

BRUSSELS, Belgium (AP) — Britain today announced a 40-per-cent increase in its contribution of land forces to the Western alliance and naval forces to meet the growing Soviet threat in the Mediterranean.

Defence Secretary Denis Healey of Britain made the offer at a meeting of ministers of the North Atlantic Treaty Organization. He told reporters later the pledge was "warmly welcomed."

Medicare Still Mystery

By JOHN MIKA

Only a handful of British Columbians know what's in store for all citizens July 1 under an agreement on medicare signed by the province Thursday.

But none of them are talking today.

Premier Bennett turned down a request for an interview to explain the impact the agreement will have for B.C. citizens. And Provincial Secretary Wesley Black, who signed the document in Ottawa, was still out of town with his delegation.

Federal Health Minister Allan MacEachen, in Port Hawkesbury, N.S., also refused comment on the agreement which he signed on behalf of Ottawa.

Administrators of the nine non-profit pre-paid medical plans that will be directly affected have not been informed of their fate by the provincial government yet. Nor have the several private insurance companies which also write health policies for a significant percentage of the population.

Even Health Minister Ralph Loffmark appears to have been kept in the dark about the event he announced Thursday afternoon.

BRIEF NOTICE

The premier's office informed the press gallery Mr. Loffmark would make an important statement and he phoned from

Continued on Page 2

Grit Backs Laing: Port Up to Ottawa

VANCOUVER (CP) — Grant Deachman, Liberal MP in the last House, said Thursday the British Columbia government will have no control of any kind over a superport to be built at nearby Roberts Bank.

Mr. Deachman, seeking re-election in Vancouver Quadra, said his statement and a recent statement by Northern Affairs Minister Laing constitute federal policy on the port.

"The Roberts Bank superport will be federally owned ... it will be federally built and federally operated.

"The province of British Columbia will have no control over it or its operation whatsoever."

He told his Liberal nomination convention Ottawa plans to call tenders for dredging within two or three weeks.

"The federal government will be most reluctant to resort to expropriation. Ottawa is not slamming the door on Mr. Bennett but it is serving notice that this project cannot be held up."

Ottawa and Victoria have been embroiled in a battle over who will build and operate the port, which must be ready by 1970 to handle a $650 million shipment of coal to Japan. Both governments have announced they will build Roberts Bank.

Mr. Deachman said:

"The premiers of the three Prairie provinces have stated they will not tolerate a gate being put on this national port and facility by the government of B.C."

Index to Inside Pages

	Page
Nasser Sidles Up to Trudeau	3
Pepin Denies Tory Charges	8
Cabinet Shuffle in Nova Scotia	15
Unionist Hits Quebec Special Status	16

Ask The Times	21	Entertainment	18, 19	Mayse	21
Births, Deaths	25	Finance	10, 11	Penny Saver	22
Classified	25	Forbes	17	Sports	12, 13
Comics	35	Home Garden	35	TV, Radio	26
Dear Abby	22	Island	14	Women	22, 23

NEW TONE IN CZECHOSLOVAKIA

Democracy Alive and Kicking

By PETER REHAK

PRAGUE (AP) — "Novotny is an idiot. If he was here, I would like to kick him," a man in dark glasses shouts into a microphone. He is a former Czechoslovak political prisoner.

A young student reads a 1924 essay by Czech writer Karel Capek, entitled Why I Am Not a Communist. It condemns communism as a power-hungry movement for the benefit of a few.

The scene is Prague's Old Town Square, where a crowd of 5,000 has assembled to air their beefs over a public address system lent by the city.

Not a policeman is in sight.

"Three months ago, the police would have charged in here and thrown all of us in the clink" says a young man.

This is Prague, the capital of Czechoslovakia, three months after the ouster of Antonin Novotny as the country's president and Communist party chief.

Novotny's successors, Party Chief Alexander Dubcek, Premier Oldrich Cernik and President Ludvik Svoboda, have launched the country on a liberal course unmatched in any other Communist country.

"They have gone further here in the past three months than in Yugoslavia in the past 20 years," said a Westerner who has lived in Belgrade.

The new course is in evidence everywhere.

Press censorship has been lifted. Every day the newspapers are filled with stories of mental and physical tortures in Stalinist jails.

People in the streets, in cafes and in the aging streetcars discuss and criticize everything and anything.

"Democracy and liberalization," is the motto of the day.

Sounds like a Russian Czechmate maybe.

★ ★ ★

A lot of people are getting sick of waiting to learn how medicare will help the sick.

★ ★ ★

The AG says the government may review its liquor regulations ... I'll drink to that.

General Liquor Review Due Says A-G of Sunday Call

Archbishop Sexton's surprise call for Sunday drinking in bars and parlors has been heard by the provincial government, Attorney-General Robert Bonner made clear today.

Although he would not say the cabinet would do anything about it now, he said the time is coming when a general review of the liquor laws and rules for licensed premises will be made.

He was commenting on the archbishop's statement that citizens should be able to buy a drink on Sunday afternoons.

"His grace's point of view is sympathetically viewed by a large number of people in the province," said Mr. Bonner.

"I am aware too, however, there also is violent opposition to it.

"I think we may be approaching the time when a general review of licensing might be desirable so that the opposed viewpoints of which I am aware might be properly aired."

Mr. Bonner said the liquor laws had been liberalized considerably during his 16 years in office but more amendments may be needed soon.

THREE BODIES FOUND

Hopes Fading For Jumpers

By JOHN McLEAN

PETAWAWA, Ont. (CP) — Dragging continued today for four paratroopers presumed drowned in the Ottawa River but land and air searches for survivors were called off a few hours after operations resumed.

Three bodies have already been recovered from the water by search crews which began their grim patrol immediately after seven men were discovered to be missing following a Wednesday night air drop.

Today, two tugs joined 14 engineering and assault boats manned by more than 100 troops in dragging the river bottom with grappling hooks.

More than 100 more men were called off a land search of the shoreline and the air search was suspended before 8:30 a.m. when crews found they could not see beneath the surface of the water whipped up by brisk wind.

The statistics were clear cut.

Twenty-six soldiers who wanted to be paratroopers jumped from a flight of three aircraft over a target area just northwest of headquarters at this armed forces base 100 miles northwest of Ottawa.

That was Wednesday night, shortly after 8 o'clock.

Of the 26, four came down on a sandy spit jutting into the Ottawa River almost a mile from the drop zone target.

Twenty-two of the jumpers spilled into the river. Temperature of the water was 42 degrees.

Of the 22, only 15 made it safely to shore, either under their own power or with the help of a patrol boat which had been stationed on the beach just in case a parachutist hit the water.

Seven didn't make it. And from here on, the statistics are not clear.

The seven went down because they could not swim to shore or because their heavy equipment dragged them under. Each man, when he took the exercise leap from 1,200 feet, was loaded down with 75 pounds of equipment, including two parachutes.

Each was supposed to land on solid ground.

When the search team of 300 quit dragging the river for bodies Thursday night, all but four had been found.

The body of WO M. P. McDonnel, 41, of Rathburn, Ont., had been pulled from the river before operations were suspended Wednesday night.

On Thursday, teams of skin-divers and soldiers recovered the bodies of Cpl. D. W. Clements, 27 of Saint John, N.B. and WO R. G. Riddell, 36, of Toronto.

Still missing were the bodies of Cpl. D. H. Fields, 35, of Windsor, N.S.; Cpl. R. J. G. Knight, 27, of Kingston; Cpl. P. J Misener, 24, of Brantford and Cpl B. N. Chiswell 30 of Hamilton.

'LIKE BURNING HAY'

Marijuana Smoke Planned in Court

VANCOUVER (CP)—Magistrate Gordon Johnson agreed Thursday to allow a marijuana cigarette to be smoked in his court.

It will be smoked May 16, probably by a city analyst, to allow the magistrate to compare the smell of burning marijuana with the odor of burning alfalfa.

He gave permission after Peter Hlookoff, 25, charged with possession of marijuana, lit an alfalfa cigarette in court in a bid to show the substances smell similar when burning.

Police testified there was a "burning hay smell" when Hlookoff butted a cigarette as police entered an apartment last Dec. 10.

Hlookoff lit an alfalfa cigarette, then passed it to Magistrate Johnson and prosecutor Digby Keir.

"It smells like burning hay, all right," said Mr. Keir.

Hlookoff testified earlier he smoked "two or three alfalfa cigarettes a week" to help him give up tobacco, as a substitute for alcohol and to ease a lung complaint.

He added: "Alfalfa produces a slight euphoria but has nowhere near as strong an effect as marijuana."

A small amount of a substance seized in the raid was described in an analyst's report as marijuana.

However, the analyst was out of the country and could not testify. A second analyst called in later said the amount of substance was too small to analyze.

Hlookoff said he had twice been picked up by police and released when it was discovered a plant-like substance in his possession was alfalfa.

. . . MEDICARE

Continued from Page 1

Vancouver a few minutes later to read out this announcement:

"The B.C. government and the Canadian government have reached agreement that the principles of the Canadian medical plan will be implemented in B.C. with the co-operation of the B.C. medical plans commencing July 1, 1968, with the financial participation of both the Canadian government and the B.C. government."

Mr. Loffmark refused to answer any questions about his statement and after he had rung off, the premier's office contacted the press gallery to make sure he had made an announcement.

Although he is health minister, Mr. Loffmark is not in charge of the government-operated B.C. medical plan or involved in any federal medicare negotiations.

This is the responsibility of Mr. Black as provincial secretary although Premier Bennett has usually acted as spokesman to the press.

Left completely dangling are such questions as:

What happens to the 1,086,137 British Columbians covered by the non-profit medical plans such as MSA, CU and C, and six others?

What happens to 244,000 persons who are covered by private insurance company policies?

PREMIUMS?

Will premiums for the subsidized B.C. medical plan—covering 472,649 persons—go up, down or be eliminated entirely?

With the effective date only six weeks away, the provincial government has not yet given any solid information, or even an indication of when it will, to the two largest medical insurance associations which will be affected.

Mr. Loffmark's statement, referring to medical plans in the plural, suggests that MSA and CU and C will continue to exist as agencies of the government in nominal form at least but he refused to confirm this speculation.

The federal government's conditions for paying half of any province's medicare bill included the stipulation that it be universal and under government control.

In telephon interviews this morning, MSA manager H. W. Jones and CU and C manager Joseph Corsbie told the Times they still have not been contacted by the province.

Asked if he knew what impact the document signing would have on the CU and C's 172,198 covered persons, Mr. Corsbie said:

"No, we have no idea.

NO ANSWERS

"We've been keeping in touch with the province regularly but they haven't given us much information.

"We've always been assured that as soon as they know something they will tell us but so far that hasn't been much."

ELECTION ROUNDUP

Turner Sees Peril In East-West Void

WINDSOR, Ont. (CP) — The void between Eastern and Western Canada is as potentially dangerous as the void between Quebec and the rest of Canada, Solicitor General John Turner said Thursday.

Speaking at a nomination meeting to choose a Liberal candidate for the riding of Windsor West for the June 25 federal election, Mr. Turner criticized both Progressive Conservative and New Democratic Party approaches.

Speaking of the NDP policy toward Quebec, Mr. Turner said the NDP spoke with "forked tongues" when they advocated one policy for Quebec and one for the rest of Canada.

Mr. Turner said he foresaw no future for splinter parties such as the NDP, who would be "skated to the boards."

The aim of the Liberal party was unity of the French and English-speaking populations, he said.

Herb Gray, 36, a lawyer who is the incumbent member for Essex East, the area now renamed Windsor West after redistribution, was elected Liberal party candidate for the seat.

★ ★ ★

TORONTO (CP)—Ralph Cowan, Liberal member of the last Parliament who was expelled from the party caucus this year, said Thursday he will seek re-election in the June 25 federal election.

Mr. Cowan said if the Toronto High Park Liberal Association does not endorse his candidacy he will run "on the performance of the Liberal party, with which I had a prominent part." Mr. Cowan will be opposed for the nomination by Walter Deakon, president of the riding association.

★ ★ ★

COQUITLAM (CP) — Clyve Lytle, New Democratic Party candidate in the New Westminster riding, says price-fixing penalties for monopolistic companies are "simply licence fees to engage in illegal practices."

Mr. Lytle told a meeting of New Democrat supporters Thursday that the man to blame, at least in part, for inadequate anti-trust legislation is Pierre Elliott Trudeau, who held the justice portfolio before he became prime minister.

"Multi-million dollar price-fixing operations have resulted in fines of $10,000 or $15,000 in Canada," said Mr. Lytle. "By comparison, American anti-combines laws carry much heavier penalties and are more rigorously enforced."

★ ★ ★

KAMLOOPS (CP) — The president of the British Columbia Progressive Conservative party says people who yawned at the mention of pollution problems a few years ago are now "shouting for action."

John Fraser, a 37-year-old Vancouver lawyer, and Tory candidate in Vancouver South in the June 25 federal election, was speaking Thursday night at the annual meeting of the B.C. Wildlife Federation here.

Mr. Fraser was head of a B.C. Tory committee that hammered out a basic policy last summer for controlling air, water and soil pollution. He said the program the committee produced was sent to Ottawa and now forms the basis for the federal party's pollution policies, announced Wednesday by Opposition Leader Stanfield.

The policy urges development of a national abatement code in co-operation with the provinces, co-ordination of pollution control in international and inter-provincial waters and financial assistance to public bodies at all governmental levels involved in anti-pollution work.

★ ★ ★

KAMLOOPS (CP)—E. Davie Fulton Thursday was nominated Conservative candidate for the Kamloops-Cariboo constituency in the June 25 election.

The former justice minister in the John Diefenbaker administration was unopposed for the nomination, attended by about 70 persons.

Name of the riding has been changed since the last election when it was known as Kamloops. Mr. Fulton, 52, a Rhodes scholar, has represented the district in Parliament for the last 22 years, except for a two-year period when he led the B.C. Conservative party. He practices law in Kamloops.

"The most important issue in the campaign is the restoration of economic stability," said Mr. Fulton.

He said he doesn't see how this can be achieved by a Liberal administration that has "staggered from crisis to crisis" during the last three years.

. . . MINERS

Continued from Page 1

Although the machine can cut through 100 feet of earth in eight hours, it advanced only 10 feet Thursday night because of breakdowns. It also hit rock and shale.

"These conditions are now correcting and we expect to improve the rate of advance," Richardson said at midday. At that time, there was more than 330 feet of earth still to be bored.

TRAPPED MEN

Robert Myers, head of the state department of mines safety division, said it would take quite a while for the trapped men to hear sounds of the drilling.

"They'll be excited when they do, but right now it's impossible for them to hear it," he said.

The trapped men had their most restful night Thursday since their entombment. Air mattresses and pumps to inflate them were sent in through four-inch air holes dug earlier.

"All the men say they are in good condition and had a good night's sleep," Richardson said. "They are taking all of this better than you would expect them to."

. . . CLC

Continued from Page 1

Mr. Rancourt, secretary of the Quebec Federation of Labour, won 884 to 524 over Romeo Mathieu, who had been nominated for the $21,000-a-year job with the formal approval of the executive council.

Also elected an executive vice-president was Joe Morris, a former resident of Duncan and Ladysmith.

Mr. Morris was B.C. president of the International Woodworkers of America from 1953 to 1962 when he was elected a CLC vice-president.

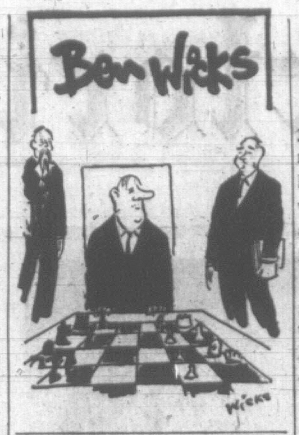

STUDENTS JOIN STRIKE

VANCOUVER (CP) — About 100 high school students today refused to cross a picket line at their school set up by janitors and engineers.

Another 200 students went in for roll call, then came out and joined the others.

The students lolled on the grass outside Kitsilano Secondary School, where George Vandenakker, 59, assistant engineer at another school, started picketing when janitors went on strike at 7 a.m.

Suspect Recharged

VANCOUVER (CP) — A 26-year-old waiter, freed Wednesday after a preliminary hearing into a murder charge, was arrested Thursday night and again charged with murder in the same death.

Herbert Michael Briercliffe, no fixed address, was freed Wednesday by Magistrate Gordon Johnson, who held there was no evidence linking him to a fight which ended in the death of Real Deslodges, 35.

Deslodges was stabbed at a drinking party. Gratien Kazersky, 40, of Montreal, already has been committed for British Columbia Supreme Court trial on a murder charge.

CHAT WITH A CHEETAH
Tomorrow
SAFARI LAND
900 GOVERNMENT ST.

New Home Recipe Reducing Plan

It's simple how quickly one may lose pounds of unsightly fat right in your own home. Make this home recipe yourself. It's easy, no trouble at all and costs little. Just go to your drug store and ask for four ounces of Naran Concentrate. Pour this into a pint bottle and add enough grapefruit juice to fill the bottle. Take two tablespoons full a day as needed and follow the Naran Plan.

If your first purchase does not show you a simple, easy way to lose bulky fat and help regain slender more graceful curves; if reducible pounds and inches of excess fat don't disappear from neck, chin, arms, abdomen, hips, calves and ankles just return the empty bottle for your money back. Follow this easy way endorsed by many who have tried this plan and help bring back alluring curves and graceful slenderness. Note how quickly bloat disappears—how much better you feel. More alive, youthful appearing and active.

GOODERHAM'S BONDED STOCK AND THE YOUNG HOST.

Congratulations. You've learned long ago that there is a whisky with which you can be generous. Gooderham's Bonded Stock.

It has a flavour that is as rich and mellow as you could ever hope for. A smoothness to delight you, too. And a way of going down so very nicely with all your friends. No wonder it is so popular.

So pass it on.
Be generous.

GOODERHAM'S HAS BEEN DISTILLING FINE CANADIAN WHISKIES SINCE 1832.
This advertisement is not published or displayed by the Liquor Control Board or by the Government of British Columbia.

ROVER '2000'
$3995

Hailed as an automotive milestone for its advanced design and safety engineering, it also provides sports car performance at the low price of $3995. Your investment is protected by the absence of an annual model change. Available with automatic.

or as the "Sport TC" Model for $203 Extra

Brian Holley MOTORS LTD.

Just Down From Royal Theatre
730 BROUGHTON ST., 384-1161
Open Weeknights 'Till 9

WIN
22-INCH
ZENITH
COLOUR
TV
See Nelsons
Ad, Page 6

$200,000
FURNITURE
STOCK
REDUCING
SALE!
NOW ON AT
752 FORT STREET STORE
SAVE UP TO 1/2
Home Furnishings
Drapery
Appliances
Carpets, Stereos
TVs, etc.
MACDONALD'S FURNITURE
752 FORT STREET Phone 383-1171

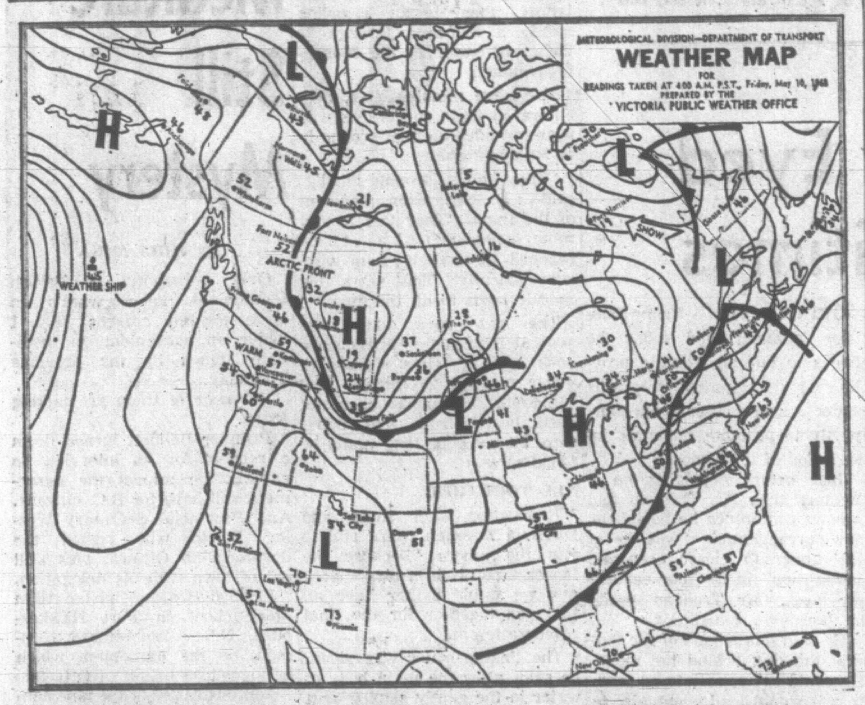

WEEKEND WEATHER PICTURE ACROSS CANADA

SYNOPSIS—Warm dry air remains solidly entrenched over the province as a ridge of high pressure offshore continues to block the eastward movement of Pacific storms. A high level disturbance south of the border has developed patches of cloud over Washington, some of which will reach the extreme south coast today. Otherwise, it will be sunny and warm in all regions Saturday. Temperatures are expected to reach 80 degrees in the southern Interior.

DOMINION PUBLIC WEATHER OFFICE
9 A.M. FORECASTS
Valid Until Midnight Saturday

Victoria: Sunny Saturday. Little change in temperature. Winds southwest 15. Low tonight and high Saturday, 45 and 60.

Vancouver and Georgia Strait: Sunny and warm Saturday. Winds northeast 15 to 20 in mainland inlets northwest 15 to 20 in Georgia Strait. Low tonight and high Saturday at Vancouver, 47 and 65; Nanaimo, 42 and 75.

West Coast: Sunny with a few cloudy periods Saturday. Little change in temperature. Winds variable light occasionally 15. Low tonight and high Saturday at Tofino, 45 and 65.

TEMPERATURES

	Max.	Min.	Prcp.
Yesterday			
Victoria	72	61	..
Normal	60	45	..
One Year Ago			
Victoria	54	43	..
Across the Continent			
Palm Springs	90	63	..
St. John's	38	32	.13

Halifax	60	42	..
Montreal	73	53	..
Ottawa	70	46	..
Toronto	68	41	.58
Port Arthur	57	26	..
Winnipeg	62	33	..
Regina	60	32	trace
Saskatoon	51	25	..
Medicine Hat	57	26	..
Lethbridge	54	18	..
Calgary	54	10	..
Edmonton	48	12	..
Kamloops	75	39	..
Penticton	75	42	..
Vancouver	67	47	..
Nanaimo	76	42	..
Kimberley	65	35	..
New Westminster	46	76	..
Prince Rupert	74	39	..
Prince George	62	39	..
Fort St. John	5	36	..
Whitehorse	65	32	..
Seattle	74	50	..
Portland	72	48	..
Chicago	64	40	..
San Francisco	62	50	..
Los Angeles	67	54	..
New York	72	62	trace

World temperatures (based on observations taken at midnight PST): London 48, Paris 50, Berlin 54, Stockholm 37, Tokyo 61.

U.S. temperatures for Thursday: Anchorage 53, 35; Las Vegas 86, 61; Phoenix 91, 63; Washington 80, 61; Honolulu 78, 72; Miami 77, 56; Detroit 74, 46.

CITY'S WEATHER RECORD

Sunshine, May	89.6 hrs.
Last May	61.4 hrs.
Normal (30 years)	79.4 hrs.
Sunshine, 1968	603.0 hrs.
Last Year	532.3 hrs.
Normal (30 years)	602.9 hrs.
Precip., May	.07 ins.
Last May	nil
Normal (30 years)	.21 ins.
Precip., 1968	11.38 ins.
Last Year	14.85 ins.
Normal (30 years)	11.27 ins.

Sunrise, Sunset Saturday
(Pacific Standard Time)
Sunrise...4:38 Sunset...19:43

TIDES AT VICTORIA
(Pacific Standard Time)

	Time	Ht.	Time	Ht.	Time	Ht.	Time	Ht.
	H.M.	Ft.	H.M.	Ft.	H.M.	Ft.	H.M.	Ft.
10	00.25	7.9	07.30	2.4	14.00	6.1	18.50	5.3
11	00.45	8.2	08.10	1.1	15.35	6.4	19.25	6.2
12	01.09	8.6	08.55	0.0	18.55	7.1	20.15	7.0
13	01.30	9.0	09.40	-.7	19.45	7.7	20.55	7.6
14	01.40	9.2	10.25	-.8	20.50	8.1	21.45	8.1

TIDES AT FULFORD HARBOUR
(Pacific Standard Time)

	Time	Ht.	Time	Ht.	Time	Ht.	Time	Ht.
	H.M.	Ft.	H.M.	Ft.	H.M.	Ft.	H.M.	Ft.
10	02.15	10.6	09.10	3.1	16.20	9.2	20.55	7.1
11	02.40	10.9	09.50	1.8	17.25	10.0	21.50	8.2
12	03.00	11.1	10.30	.7	18.30	10.8	22.45	9.1
13	03.25	11.3	11.10	0.0	19.35	11.3	23.45	9.8
14	04.00	11.2	11.55	-.3	20.30	11.7	.....	.....

ON WAR FOOTING

Saigon Passes Bill on Draft

SAIGON (Reuters) — The South Vietnamese House of Representatives approved today a bill providing for general mobilization of men and resources.

President Nguyen Van Thieu early last month requested emergency approval of general mobilization to put his country on a full war footing.

But the bill was extensively amended during committee and parliamentary discussion. Legislators especially objected to a presidential request for power to rule by decree and this was later withdrawn.

All 92 members present at the session today voted in favor of the bill. Three others presiding over the session do not vote. Full House membership is 135.

The bill now needs Senate approval and Thieu's signature before becoming law.

Final approval of the bill means that men aged 18 to 38 will be liable for the draft and between 39 and 50 for civil defence. Teen-agers also will be required for home guard training.

HOSPITALIZED in Paris following heart attack Thursday is Pierre Dupuy, former Canadian ambassador to France. Last year he served as commissioner general of Expo 67 and went to Paris to confer with the Japanese ambassador on the forthcoming Osaka Exposition.

'DEEPLY APPRECIATES' CANADA'S ACTION

Egypt's Nasser Sidles Up to Trudeau

By DAVE McINTOSH

OTTAWA (CP) — Has President Nasser of Egypt gone soft on Canada?

Less than a year ago he berated then Prime Minister Pearson as an aggressor against the Arab states and ordered the Canadian contingent in the United Nations Emergency Force out of Egypt in 48 hours.

Last week, informants say, he wrote a personal letter to Prime Minister Trudeau to thank Canada—with "deep appreciation"—for its April 27 vote in the UN Security Council in favor of a resolution calling on Israel not to hold its Independence Day military parade in Jerusalem. The council vote was unanimous but Israel held the parade anyway May 2.

Nasser said in his May 1 letter to Mr. Trudeau that the parade, which went through the Israeli-annexed part of Arab Jerusalem, would have an adverse effect on the efforts of Gunnar Jarring, UN Middle East conciliator.

Mr. Trudeau replied May 3, restating the policy that Canada continues its endeavors to assist the UN in its efforts to reach a just, equitable and lasting settlement in the Middle East.

It could not be determined whether Nasser had ever written a personal message before to a Canadian prime minister. Officials said they knew of none.

When the Middle East crisis erupted last year, Canada objected publicly to UN Secretary-General U Thant giving in immediately to Nasser's demand for withdrawal of the UN force from Egypt. Mr. Pearson won the Nobel Peace Prize for his part in creation of the force in 1956 following the Suez war.

Canadian officials knew there was a secret agreement between Nasser and the late Dag Hammarskjold, UN secretary-general in 1956, that the UN force would not be withdrawn without the matter being referred to the UN.

Canadian objections to Thant's acquiescence to Nasser's demand led last May 27 to Egypt ordering evacuation—deportation, Nasser called it—of the Canadian contingent in the UN force.

The next day at a press conference Nasser said:

"We were very attached to Canada. We were greatly affected when Pearson took the Nobel Peace Prize but his acts now are totally in contradiction with any peace effort. . . .

"We really condemn the attitude of Canada as an act of total hostility. Canada's attitude is totally biased in favor of Israel."

FAMILY COMMUNION
Christ Church Cathedral
Every Sunday at 9:30 a.m.
Hymns and Instruction
COME WITH YOUR CHILDREN

Top North Viet Negotiator Ho Associate for 40 Years

TOKYO (AP) — Xuan Thuy, North Vietnam's representative at preliminary peace talks with the United States, is a career Communist, veteran diplomat and an associate of President Ho Chi Minh for more than 40 years.

Thuy was only 14 when he joined Ho's independence movement launched in 1926 and he rose to become North Vietnamese foreign minister in 1963. Thuy resigned the post two years later amid reports he was in ill health, but he remained an influential voice in North Vietnam's foreign affairs.

He has wide diplomatic experience that includes many trips abroad.

Thuy, also known as Nguyen Xuan Thuy, was born in Ha Dong west of Hanoi in 1912. After service with Ho's independence movement, he became a member of Vietnam's Communist party in 1938—eight years after it was established by Ho.

Thuy fought as a guerrilla against French forces in the Indochina war. He was elected a member of the National Assembly of the Democratic Republic of North Vietnam in 1946 and became one of its standing committee members.

In 1960, he was named a member of the central committee of the Vietnam Communist party and later became head of the committee's foreign relations department.

He was deputy chairman of the North Vietnamese delegation to the Geneva conference on Laos in 1961, and attended the 22nd congress of the Communist party in the Soviet Union in October, 1961 along with President Ho and Lo Duan, first secretary of the party.

Since 1956, Thuy has been secretary-general of North Vietnam's Fatherland Front, whose main activity is issuing propaganda calling for reunification of North and South Vietnam.

Hanoi announced April 16 that Thuy was being moved from this post to become a government minister without portfolio. The action led to speculation that he had been tapped to be North Vietnam's chief representative at any peace talks.

Fuel Act Breach Brings $100 Fine

Barry Lodge, 197 Hartland Road, was fined the minimum $100 when he pleaded guilty on Wednesday to a breach of the Motive Fuel Tax Act.

Lodge was accused of driving a vehicle Feb. 1 which did not have a motive fuel emblem displayed.

BORN IN B.C.* HONOURED ACROSS CANADA

1840 RESERVE WHISKY from PARK & TILFORD

The magnificent one. Sensitive blend of 12-year-old and 5-year-old whiskies in a handsome decanter.

*Park & Tilford—the only Canada-wide distiller with head office and distillery in B.C.

This advertisement is not published or displayed by the Liquor Control Board or by the Government of British Columbia.

There's more for YOU DOWNTOWN

STANDARD FURNITURE

GARDEN FURNITURE SPECIALS

The "Bali" Group
Choice of green or yellow.
Saran Web Chaisette 11.95
2 Chairs, Saran web upholstery, each 6.25 ..... 12.50
Reg. 24.45.
Special Group Price .. 22.45

The "Tango" Group
Vinyl plastic, white and yellow floral upholstery.
Chaise Lounge 64.50
2 Chairs, club style, at 23.25 each 46.50
Table, 42 in. diameter, white enamel 20.75
Table Cover 8.75
Umbrella, 8½ ft., lift-tilt .. 66.75
Reg. 207.00.
Special Group Price 195.95

The "Madeira Group"
Choice of nectar, avocado, yellow upholstery.
Chaisette, Saran web 21.25
2 High-back Chairs at 15.25 each 30.50
Reg. 51.75.
Special Group Price .. 49.95

The "Jubilee" Group
Vinyl plastic upholstery in yellow-green and white floral print.
Chaise Lounge 30.25
2 Chairs at 8.75 each 17.50
Table 33 in. diameter in white enamel 14.25
Table Cover 5.50
Umbrella, 7½ ft., with pullcord 49.50
Reg. 117.00.
Special Group Price 113.95

The "Lorca" Group
Vinyl plastic upholstery, white with blue and green floral print.
Chaise Lounge 46.50
2 Chairs at 11.25 each 22.50
Table, 42 in. diameter, white enamel 20.75
Table Cover 8.75
Umbrella, 7½ feet, Lift-o-Matic 55.50
Reg. 154.00.
Special Group Price 149.95

The "Pola" Group
Choice of nectar, avocado, yellow.
Chaisette, Saran web 15.95
2 Saran Web Chairs at 9.50 each 19.00
Reg. 34.95.
Special Group Price .. 32.95

SLEGG BROTHERS

MAY WE HELP YOU

BUILD A FENCE?

YES — Every one would like to have an attractive fence to enhance their home—and we at SLEGG'S are happy to assist — by planning your fence for you —suggesting what materials to use and to keep the cost as low as possible.

BE SURE TO PICK UP A FREE FENCE BROCHURE AND SEE FOR YOURSELF THE MANY ATTRACTIVE FENCES YOU HAVE TO CHOOSE FROM

Ranch Panel Shorts
Just the thing for fences, sundecks, gables.
3-Ft. bdle. (4 pcs. per bdle.) ONLY $1.55
4-Ft. bdle. (4 pcs. per bdle.) ONLY $2.10
5-Ft. bdle. (4 pcs. per bdle.) ONLY $2.60
6-Ft. bdle. (4 pcs. per bdle.) ONLY $3.10
7-Ft. bdle. (4 pcs. per bdle.) ONLY $3.60

Forest Cedar Siding
1½ x 10 x 3 ft. bdles. (4 pcs.) ONLY ..... 78¢

CORRUGATED PLASTIC PANELS
Yellow, green, mint, white, blue, clear.
26 x 72 Per Panel $1.49
26 x 96 Per Panel $1.83
26 x 120 Per Panel $2.37
26 x 144 Per Panel $2.98

Concrete Incinerators
Build your own with concrete blocks, ONLY $12.00

COMPOST BOXES
Pre-cut ready to assemble. Made from rough cedar. 36 x 72 x 36" high. ONLY $7.95

SIDING SPECIAL
1x6 Cedar Drop Siding. Per 100 Lin. Feet. ONLY $4.95

For Simplicity and Ease of Building TRY THE

4-RAIL RANCHER
Rugged and handsome from rough red cedar. 42" high. All materials included: 4x4—6 ft. rough cedar posts, 1x6—10 ft. rough cedar rails, 1x4 rough cedar facing for the posts and enough galvanized nails. ONLY, Per Lin. Ft. ..... 45¢

3-RAIL RANCHER
With 4x4—6 ft. rough cedar posts, 1x8—10 ft. rough cedar rails. Three boards high and all galvanized nails required. ONLY, Per Lin. Ft. ..... 45¢

4-RAIL RUSTIC RANCHER
Solid and stury—rails are alternated on either side of posts with 2" overlap to give an inset look. Fence looks the same from either side. All materials included — 4x4x6 ft. rough cedar posts. 4 pcs. 1x6x10 ft. rough cedar boards high. All galvanized nails. ONLY, Per Lin. foot .. 48¢

ASPENITE WALL PANELLING
Use it inside — outside — wonderful for wall panelling — exterior sheathing — floors — waterproof. PER SHEET, ONLY $3.25

PALISADE PLYWOOD
For a pleasing plywood exterior decor, 4x8x½ SHEETS—Pre-Primed. May be used as they are without painting. PER PANEL, ONLY $5.60

42" High Basket Weave Fence
Attractive—affords privacy. All materials included — 4x4x6 ft. rough cedar posts. 6 pcs. ½x6x10 ft. rough cedar boards high. 2x2x4 ft. rough cedar spacers — galvanized nails. ONLY, per lin. ft. 41¢

42" PICKET FENCE
1x4 square cut pickets —36". 1x6—10 ft. baseboards. 2x4 rails—4x4x6 ft. rough cedar posts. Galvanized nails. ONLY, Per Lin. Foot .. 55¢

Bring in your own design for the fence of your choice and we will gladly estimate the materials required.

BUILD YOUR OWN COTTAGE AND SAVE MONEY BY USING PLYWOOD
For your outside finish — nail directly onto the studs. 4 x 8 x ⅜ RANCH WALL PLYWOOD, PRE-PRIMED, ready to use. No. 2 graded. Per Panel, ONLY $6.65

OPEN 6 DAYS A WEEK — 8:00 A.M. TO 5:30 P.M.

SIDNEY YARD
All These Bargains Available.
Wilf Price, Mgr.
Phone 656-1125

SLEGG BROTHERS LUMBER LTD.
Victoria, Quadra at Reynolds 479-7151

DUNCAN YARD
Koksilah Station Island Highway
Bill Stubbings, Mgr.
Phone 748-9458

LOTS OF PARKING EASY LOADING QUICK SERVICE

GIFT SPECIALS FOR SUN. MAY 12

TO MOTHER WITH LOVE

APPLIANCES

On the first floor at Standard . . . a host of Useful Gift Ideas . . . ideal for Mother's Day Giving. A few suggestions below:

Samson 5-Speed Hand Mixer .. 14.95
Ronson 5-Speed Blender 64.95
Sunbeam Deep Fryer, automatic 34.95
General Electric Coffee Percolator 32.95
Sunbeam 12-Speed Mixer 56.95
Philips Electric Carving Knife 27.95
Sunbeam 2-Slice Toaster 29.95
Ronson Hair Dryer, 5-speed .. 31.95

ACCESSORIES

Add glamour to Mother's Home . . . a pleasant and useful gift from the wide choice of accessories at Standard!

Single TV Trays, in choice of 2 patterns. Each 2.39
4-Pce. Metal TV Tray Set, choice of 2 styles 10.95
Round Hassock in washable leatherette 11.95
Round Daisy Patio Tables in painted metal 12.95
Mocha Pole Lamps with 3 coloured shades 36.95
30 in. Metal Card Table in tan colour 13.95
Hobnail Boudoir Lamp 6.95

Surrounded by Free Parking
737 Yates Street through to View 382-5111
Open Fridays 'til 9 p.m.

STANDARD FURNITURE

Victoria Daily Times

Established 1884

Published every afternoon except Sunday by the Times Publishers, Limited, 2631 Douglas Street, Victoria, B.C. Authorized as second-class mail by the Post Office Department, Ottawa, and for payment of postage in cash. All undelivered copies or any notices respecting changes of address are to be sent to the above address. The Canadian Press is exclusively entitled to reprint the local news published herein.

BRIAN TOBIN, Editor | W. ARTHUR IRWIN, Publisher | LESLIE FOX, Managing Editor

FRIDAY, MAY 10, 1968

Into Uncharted Ways

ALTHOUGH PRIME MINISTER Trudeau has said that the country's administrative business will keep him from extensive campaigning until later in the election race, the news continues to impart a flavor of the man—and it is a good deal unlike anything we have had in the past. The Times' political columnists have commented on the novelty of a prime minister who may quote Lenin or Mao Tse-tung to make a point. At the other extreme he quotes Marshall McLuhan, as he did earlier this week in an address to the Canadian Association of Broadcasters in Montreal.

Mr. Trudeau was considering the situation of democracy now and in the future, and he gave approval to some words of Professor McLuhan which he had received in a letter: ". . . fixed positions and attitudes are, of course, irrelevant to the electronic age. Our world substitutes mosaics for points of view . . ."

Few if any political leaders in our history have suggested that fixed positions and attitudes are irrelevant, but we are in an era when much of what we see in economics, sociology, medicine, social customs, science — even morals — is undergoing drastic and rapid change. It is not an era in which fixed ideas can be carried without constant evaluation and probably alteration. While that does not mean that we must abandon all the foundations that we have known, it does indicate that new and unprecedented structures must be built, at least for the time being, on many of those foundations.

In such a national environment, in such a world environment, there must be communal danger in a prolonged refusal to adjust to new conditions. The pace of change today is such that the leisurely review of conditions and the delayed adaptation to meet them can no longer safely be possible. Economic forces alter so quickly that computer-speed reactions must be employed to cope with new situations. The accepted concepts of a people can change so quickly—as for instance the traditional American attitude towards war or race—that political leaders must be alert to respond to new trends if they are not to be left in the past.

Mr. Trudeau, of all the Canadian leaders, appears to understand this most clearly. His career of study has made him philosophically attuned to the new forces, to the revolution in almost every phase of our lives that is going on around us in this last third of the twentieth century. It can be dangerous to be in the van, and Canadians are not historically inclined to rush into new eras. But regardless of Mr. Stanfield's assertions that he is on a par with Mr. Trudeau's social and political advancement—and do birthdays really count in this regard?—it is clear that the Liberal leader is by nature and temperament a man of this new Canadian and world era. More than most of us, and certainly more than his political opponents, he has pushed his thinking beyond the "fixed positions and attitudes" that are "irrelevant to the electronic age." What better qualification for leadership in that age?

The Ferment

IN THE COMMUNIST VOCABULary there is no more insulting word than "revisionist." The admission by the Czechoslovakian party's first secretary, Mr. Alexander Dubcek, that the Soviet party's central committee has decided that his new democratization program is revisionist means that the two countries face a serious confrontation. Rumors of secret troop movements within the Warsaw Pact countries—a potential threat to remove the Dubcek regime by force—contribute to the uneasiness of the situation.

Mr. Dubcek and other top Czech officials who met with Soviet leaders in Moscow last weekend are reported to have given assurances that close ties with the Soviet Union and other Communist countries remain a basic policy of Czechoslovakia despite the new freedoms which have been proclaimed. But the obvious antagonism toward the Czech reforms—as toward the liberalization earlier in Romania—expressed by Poland and East Germany undoubtedly threatens a split in the East European Communist bloc which Moscow cannot treat lightly. This may have prompted the remark recently by General Alexei Yepischev, one of the top political commissars of the Soviet Army, that it was possibly "true" Czech Communists might call on the Soviets and other bloc countries for help. "In this case," he was quoted as saying, "the Soviet Army is ready to do its duty."

That some of the "true" Communists are already at work was indicated this week when anonymous leaflets were spread around Prague warning that the "enemy is trying to divert us from the way to socialism" and referring to the "worsening economic crisis" and, ominously, to the "Jewish reformers" who are trying to "deceive us under the slogan of liberalization."

It hardly seems possible that the Soviet Union could intervene in Czechoslovakia in the same brutal way in which the Hungarian uprising was put down, since this would undoubtedly widen the disagreements between the Eastern European states. But can the Soviet Union allow the liberalization program to go forward, to the point where genuinely non-Communist parties are allowed to contest Czech elections, as the government has promised? The effect on other Soviet bloc states, including Russia itself, might be disastrous from the Communist point of view.

Speed and Direction

THE RAPID DEVELOPMENT of heart transplant surgery is typical of the speed with which science advances in our era. Events which one might expect to be the wonder of a decade follow so quickly on one another that it is difficult to keep progress in perspective.

We had hardly become used to rocket vehicles in space before we were becoming used to men in space. Now a space-vehicle launching rates little more than a passing mention. The first heart transplant was a world-wide wonder. That was only a few months ago. Now such operations are being done in quick order, with three in Houston taking place within a matter of hours. These achievements, too, will no doubt become routine within a short time, and our credibility will be taxed with still another scientific marvel.

The pace of advancement is accelerating at an unprecedented rate, dulling our capacity to be awed. The wonder is that in such an environment we are so slow to change some of our other human institutions and practices. The disparity between what we can do and what we should do, between what we are and what we should be, shows equally frightening growth. In many fields we have a lot of catching up to do.

FROM OTTAWA — By MAURICE WESTERN

The Speakership and Red-Faced NDP

THE NDP, as the avant-garde reform party, is pink with embarrassment over the move to draft Mr. Lucien Lamoureux as the first "permanent" speaker of the House of Commons. Neither explanations nor excuses can disguise the fact that, in this important matter, Mr. Douglas and his colleagues are conspicuous footdraggers. As competent New Democratic critics have pointed out, the sudden dissolution had at least one sequence. Not only did Parliament lose its opportunity to act on the important reform proposals of its procedural committee; it also failed to give permanence to the orders accepted by the parties on an experimental basis. Thus the clock was set back and it will be necessary, once the election is over, to restore the old—and still very unsatisfactory—position by all-party agreement.

Western

Against this background, the developments of the past fortnight are most reassuring. The actions of Mr. Trudeau and Mr. Stanfield constitute a frank recognition that the key to the whole problem of procedural reform is the position of Mr. Speaker. Since he is the custodian of the rules, meaningful changes will be more readily conceded by jealous political parties if they have the assurance that he enjoys the position of secure independence long since guaranteed to the speaker of the British House of Commons.

Westminster Model

This accords entirely with the report of the special committee which journeyed to Westminster earlier this year to sudy the British practice. The committee had this to say in its fourth report:

"Again and again during the days we were at Westminster, we were impressed by the key role as the impartial conductor of the work of Parliament, conferred on the speaker. That house is ruled by standing orders, by convention, and by Mr. Speaker. When neither rules nor understandings can be devised to guide, the wisdom and diligence of Mr. Speaker prevails. Experience has shown that an office of his high standing is needed. At Westminster he has been given both heavy duties and countervailing independence and honor. Undoubtedly, the independence of the speaker and the power vested in him constitute a condition precedent to the effectiveness of parliamentary procedure in the United Kingdom."

It is to be emphasized that this is the shared view of a committee including such first class parliamentarians as Mr. MacEachen of the Liberals, Mr. Baldwin of the Conservatives and Mr. Stanley Knowles of the NDP. They were as one in recognizing the "condition precedent" to the effectiveness of British parliamentary procedure.

But what is the situation in Canada? We have had a succession of good speakers, not because of our system, but in spite of it. The speaker must be impartial — but how can he look impartial when members well know that at election time, he must depend on one political party to secure re-election?

Now, at long last, there is the promise of a change. Mr. Lucien Lamoureux will stand, not as a Liberal but as an independent. If elected, he will be nominated as speaker and will be supported by all parties. But the agreement among the parties is not complete.

Liberal-Tory Accord

The Conservatives have made no reservations. They will not support a candidate against Mr. Lamoureux in Stormont-Dundas. Neither will the Liberals put up a party candidate.

But Mr. Douglas has discovered a difficulty. The NDP has a candidate, Mr. Timothy Wees, in the constituency and does not propose to withdraw him. The argument is that Parliament should provide a special voter-less seat for the permanent speaker. Otherwise there will be one constituency which, in effect, will have no party representative. As Parliament has not acted, it is politics as usual for the NDP, except that Mr. Douglas will support Mr. Lamoureux's nomination as speaker, if and when he is elected in Stormont.

This concession is nothing but window-dressing. Mr. Douglas has sacrificed nothing because it has not been the custom to oppose nominations. In fact, Mr. James Aitchison, in a careful study of the speakership some years ago, could find only two cases of contested election. (In one case, there was a protest vote because the nominee had discharged House of Commons employees before being elected to the speaker's office.)

Thus the New Democrats are in precisely the position of Toronto Liberals when there was a move to make Mr. Michener's position permanent. The Liberals then complained that it was unfair to penalize a candidate who had been long in the field and had a good chance of election. They were being asked to give up a constituency which they expected to win and did win. If there is a difference, it is that the NDP have never been close in Stormont; indeed, their candidates have regularly contributed their deposits to the federal treasury.

Mr. Douglas can make out a case for a special speaker's seat of Parliament Hill. This was in fact a favorite project of Frank McGee, formerly member for York-Scarborough and briefly a Conservative minister. The general argument is that, with the present system, a speaker's constituents are inadequately represented since he can neither speak nor vote — and, as an independent, would have no particular influence with the government of the day.

A solution may, in the end, be worked out along these lines. But there is no assurance of this yet and in the past there has been objection to the Parliament Hill scheme. In Britain, where the permanent speakership was developed, it has not been necessary to create an artificial constituency and it is apparently not thought over there that Mr. Speaker's constituents are effectively disfranchised.

In any event, the NDP objection sounds remarkably like an argument of convenience. Mr. Douglas certainly did not make it one of his priority concerns in the last Parliament, although he did comment frequently on the need for procedural reforms. If it justifies the NDP in support of their local candidates, then it would equally justify Mr. Stanfield in backing a Conservative candidate. This unquestionably would end the possibility of reform at this time.

Mr. Douglas cannot, of course, command Mr. Wees to abandon the field. This is not required of him; nor is it required of party leaders in Britain. What he can do is to declare publicly that Mr. Wees will not run with the support of the New Democratic Party. This would clear the NDP of the charge of foot-dragging and entitle it to share credit with the other parties for instituting a desirable and long overdue reform.

Letters to the Editor

Far Ahead

Having, unfortunately, been a patient in numerous hospitals both here and in Vancouver, including the Royal Jubilee, I strongly disagree with the letter written by M. Pugh, RN.

Of all the hospitals which have tended to my ills the Veterans Hospital of Victoria ranks far ahead in the care and wellbeing of its patients, no matter their age and condition in life.

It will be a sad day for the veterans and those others who, not being war veterans, are also treated there, should the high standard of service at the veterans be lowered to those of the "public" hospitals both here and in Vancouver.—B. T. Dane, 920 Shirley Rd.

This Way Out

I was most interested in your publication of the article entitled "The Only Way Out" on your church page of last weekend's Times. I could not resist passing on a companion thought to the one expressed by the writer in his line: 'We need a supernatural demonstration of God's power . . .'. In this very materialistic world, anything which smacks of the supernatural is at once suspect as being involved with fortune-tellers and the like. Yet something as mundane — and as carefully programmed — as a computer has given us the following facts: From Christ to 1750 A.D. man's general knowledge doubled. From 1750 to 1900 A.D. man's general knowledge doubled a second time. It doubled a third time to 1950 and a fourth time to 1960. From 1960 to 1965 it doubled a fifth time! And it is computed that our knowledge will double about every six months for the next ten years. My analogy, then, is that the mind of man with all its untapped areas of sensory perception may well be that last frontier across whose borders we may find power of the 'supernatural' — and the final answer to those hopeful chaps who trust that God is dead in order that they may be free to do as they wish.—S. M. Conway, 928 Island.

Money to Loan, But

I have a copy of "Hansard" from the House of Commons dated Feb. 23, 1968, stating the names of different countries and the amounts of money loaned to each one at a cheap interest rate and the length of time for which it is loaned. Is it any wonder that Canada has not any money for her own people who need hospitals, schools, etc.

I know of a patient who has been waiting over five months to get into a hospital for an operation for the simple reason no room is available. If Canada had used all of the billions to help her own country there would be more peace and happiness with the governments. — George L. Buchan.

DENNIS THE MENACE

Looking Back

From the Times, May 10, 1908.

An innovation which, it is confidently expected by CPR officials, will prove an overwhelming success, was introduced on the crack passenger steamship Princess Victoria today when the stewards who have attended to passengers' rooms, will be replaced by six dainty young ladies.

Heretofore the work of making up rooms aboard the Princess of Victoria, as on other steamships, was done by men stewards.

Price-Income Effort Gains

By ALAN HARVEY from London

SOME dismiss it as an exercise in mass Kidology. Others call it a catalyst for change. It is ridiculed as toothless and criticized for doing too much. It is said to be trying pathetically to roll a stone uphill. These are varying views on the prices and incomes board, a 12-member panel which has set itself the heroic task of banishing inflation from Britain by gentle pressure and persuasion.

Harvey

"Basically, our job is psychological," a spokesman said Wednesday. "We are trying to promote a change of attitudes and break old habits. Our method is a continuing dialogue with management, organized labor and government. If we succeed, Britain may become a model for advanced industrial societies."

In three years of existence, the statutory body with a staff of only 220 has studied 3,000,000 annual price changes, collected information on countless industries, issued 63 reports and aroused interest round the world. Chairman Aubrey Jones, a Welsh miner's son with a radical temperament belying his Conservative party background, says he has been "besieged" by countries interested in Britain's example.

Canada, the United States, Argentina, Finland, Italy — these are among the countries intrigued by the British experiment. Two senior Whitehall officials, J. M. Woolf and Daniel Caplan, visited Ottawa recently at the Canadian government's request and briefed Prime Minister Pierre Trudeau on British techniques. The Prime Minister wanted the information before inviting Canadian business and labor leaders to discuss economic guidelines, a meeting that may now be postponed until after the June 25 election.

Study and Exhortation

The incomes board — full title National Board for Prices and Incomes—was founded in April, 1965, as a royal commission and became a statutory organization in August, 1966, to investigate and report on particular cases of prices and incomes referred to it by the government, under rules laid down in consultation with employers and unions. It has no powers, apart from the ability to call evidence, summon witnesses and, as one official said, "stand on the touchline and exhort."

Yet it is widely agreed that the board does have influence and is making an impact. Research by Dr. Hilde Behrend, business lecturer at the University of Edinburgh, unearthed evidence of a greater public understanding of the relationship between productivity, prices and incomes.

Trying to explain precisely what the board does invariably sets officials searching for a context. Patiently, they explain that they are trying to complete the Keynesian revolution; Cambridge economist John Maynard Keynes pointed the way to the cure for unemployment, but had no answer for inflation. Yet stable prices are vital for social equity at home and successful trade abroad. They are doubly important now, to preserve the cutting edge of devaluation.

"People have come to expect prices to rise and wages to follow suit in a perpetual leap-frogging process," said one official at board headquarters, "This is the cycle we want to break."

Since the war, various efforts have been made to keep incomes from rising faster than national economic growth. Nothing seemed to work. One year wages went up 10 per cent, prices five per cent, productivity one per cent, a recipe for disaster.

What went wrong? Leaving aside the possibility that price and wage control is not humanly possible, it was theorized that restraint was imposed on reluctant labor and industrial organizations, and that the emphasis had been on wages to the exclusion of prices. Under a new policy effective in 1965, prices as well as all forms of income came under supervision, the Trades Union Congress and representatives of British industry were brought into closer association with policy and declaration of intent was issued, emphasizing the need for increased productivity.

Live and Relevant

The board operated informally, did not waste time listening for weeks and months to parades of learned witnesses and produced its own reports, which aimed at being live and relevant rather than, as in the case of many royal commissions, outdated and irrelevant.

Officials admit the difficulty of dealing with prices. It is impossible to police the "High" streets, as British Main streets are called.

Informants are reluctant to say what Prime Minister Trudeau found particularly interesting. But they seem to feel problems in combatting inflation must be less intimidating in a young society like Canada, with fewer inherited attitudes, entrenched institutional arrangements and haunting fears of unemployment. It may be admitted that there is perhaps less need for the three elements in the continuing British dialogue, which are educative, consultative and judicial.

"Restraint begets restraint," Mr. Jones has said, "Without it incomes policy will be subjected to immense strains." With all these cautionary warnings, Mr. Jones is firmly convinced that Britain leads the world in income control. If the policy succeeds in the long term, his colleagues feel, the United Kingdom will have stolen a three-year advantage on European countries — a useful lead if Britain ever gets into the Common Market.

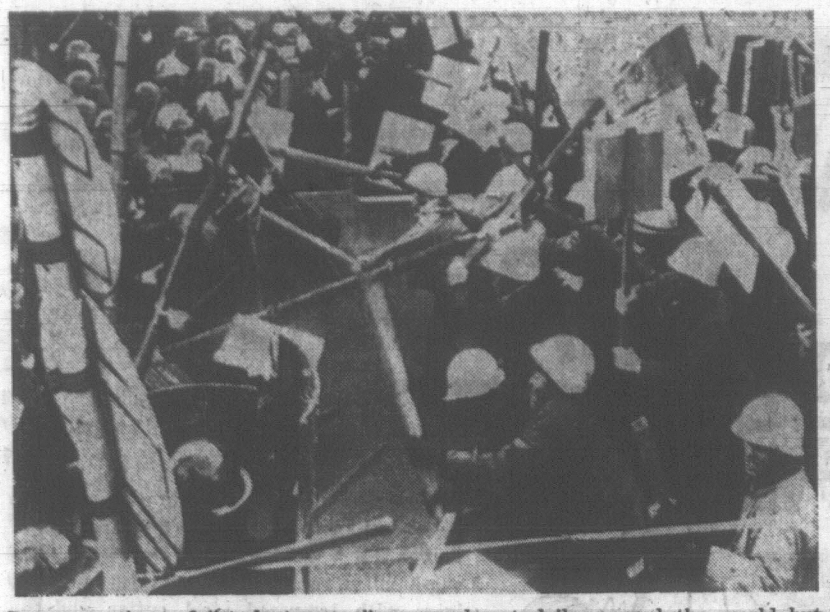

Demonstrations of "student power" occur almost daily around the world but nowhere are they more ferocious and violent than in Asian countries where disillusion with the promises of a "brave new world" is most acutely fostered by large-scale corruption and appalling living conditions. Prominent among Asian student demonstrators are Japan's Zengakuren organization, shown (above left) in fierce combat with police at Hosei University in Tokyo in a protest against the visit of an American nuclear-powered aircraft carrier to Japan. The Zengakuren, who prevented a visit by former President Eisenhower, prepare for their battles by donning helmets and heavily-padded clothing. Canadian students appear very peaceful in contrast when they demonstrate, as in Moncton, N.B. (right above) where refusal of a judge to conduct a trial of French-speaking students in their own language was the issue. The students were charged with placing a pig's head on the doorstep of the Moncton mayor, symbolic of the derogatory expression, tete de cochon.

Restive Asian Students React Violently To Corrupt Regimes' Betrayal of Freedom

By DENNIS BLOODWORTH

SINGAPORE—Like spontaneous fire from rotting hay, student power in Asia springs from corruption—the corruption of a dream.

In the eyes of betrayed youth, the bright post-war promise of a brave new world for men born free has given this region at best government by middle-aged nationalists still steeped in the conventions of the white masters or yellow forebears they displaced.

At worst it has produced a mess of despotic, dishonest or sick-in-the-head dictators and of military juntas with barrack-square answers to the problems left by the abortive experiments in democracy of the politicians they supplanted. Meanwhile all continue to depend humiliatingly on the West for markets, or money or machineguns.

The reaction of many Asian students to constraint imposed upon them by those so sardonically referred to as their elders and betters, is therefore characteristically savage, so that when in 1962 dormitory discipline at the University of Rangoon was extended to include an eight o'clock curfew, 15 people died in the riots that followed.

At the end of 1966, young left-wing Chinese in Singapore barricaded themselves into their downtown college, fighting off riot squads with chairs, bottles and window-panes in protest against proposals to lower their academic status—during a siege that lasted 25 days.

But it is over national rather than Communist-fomented campus issues that the formidable strength of students in the mass is fully deployed. It has provided the cutting edge of the axe that has toppled the three most powerful dictatorships in the Far East—those of Syngman Rhee in South Korea, of Sukarno in Indonesia, and — with other forces—of Ngo Dinh Diem in South Vietnam. In 1966 Peking Red Guards led a "Cultural Revolution" that disrupted the entire administration and Communist Party of China.

The tool of their trade is mass violence. "Make Love" is the motto of disillusioned youth repelled by the deceits of overstuffed Western societies, for a hippy is the child of material affluence, and of a sense of security that the young Asian does not know.

The Asian is still climbing the higher slope to material solace, often imbued with old-fashioned ideas about fair shares and social justice and peace and plenty.

In his twenties he loses his evangelistic fire, becomes obsessed with his own survival within the orthodox pattern of society, and stops kicking policemen on the shins.

Little to Lose

But when he first opens his eyes to the social framework in which he breathes — whether it is the strait-jacket of conventional Tokyo or the shaky structure of Saigon—he feels he has little to lose by rebelling.

High school children are more militant even than university students.

In their self-appointed role of national conscience, umpire and scandal-breaker, the students of Asia have proved salutary, sometimes infuriating watchdogs.

In Indonesia they are campaigning vociferously against the lack of rice, soaring prices, notorious corruption in high places, the appointment of General Suharto as unelected president — in February armored cars and troops with machine-guns were called out to stop them from invading his office. They have demanded that the cabinet and parliament be reshuffled and the administration stripped of left-wing Sukarnoists.

Their methods have at times been picturesque. They have listed details of the villas and cars owned by high-ranking officials, and in the fight against speculation and profiteering, they jammed telephones, seized rice stores, appropriated the keys of paraffin depots.

Attacking decadence and immorality, they raided brothels, closing 14 at the port of Belawan in East Sumatra despite the furious objections of local authorities that foreign ships would no longer call and the province would suffer a severe loss of revenue.

Vote Protests

In Saigon, South Vietnamese students demonstrated against the "crooked" presidential elections last September, and in Manila in January an enterprising Philippine group distributed a manifesto condemning the "lavish display of wealth" put on by Vice-President Fernando Lopez for his 40th wedding anniversary and backed by statistics — 1,000 guests, a 15-piece orchestra brought from America, a 25-foot high fountain of champagne, 10 buffets, eight bars, among others.

Students have forced the Indonesian government to cancel concessions whereby parliamentarians were to buy Australian cars on privileged terms, have obliged the reluctant attorney-general in Jakarta to set up an anti-corruption task force, have demanded an even bigger voice in the national legislature in which their appointed representatives already sit as a "functional group."

For since it was formed in 1965 KAMI, the Student Action Front, has been organized as a state within a state, with its own regional and sometimes even uniformed forces, its own radio station and daily newspaper, its own congress and "government."

Do the students swing to left or right? In Indonesia their action fronts are anti-Communist, and in Burma their last explosion of violence was directed again the "Red Guard" activities of local left-wing Chinese.

Anti-U.S.

But paradoxically the anti-communism of South Korean undergraduates prompted anti-American manifestations after they had heard that the United States was negotiating bilaterally with North Korea over the Pueblo affair. Nine were injured when 500 theological students clashed with U.S. troops. But the anti-American pattern emerges more clearly elsewhere as youth veers to the Left.

In Manila, the students have called on Congress to bring home the Philippine contingent in South Vietnam. In Malaysia and Singapore, their leaders are inspired by Mao, and in Saigon they fought violently with police while marching in protest against "American interference in Vietnamese affairs."

In Japan, above all, the threat of mayhem permanently posed by the anarchistic and anti-American "three alliance group" within the extremist Zengakuren student movement hangs over a worried government and police force like a flare from a circling bomber.

For the Zengakuren are engaged not in a battle, but in a war with authority. Their objective is the total destruction of U.S.-Japan security arrangements which will come up for review in 1970, 10 years after their massive demonstrations forced President Eisenhower to cancel his visit in 1960.

Armored Car

Last autumn, Premier Eisaku Sato was forced to take an armored car from his office to the airport when setting off on a visit to "friendly" countries in South-east Asia, as Zengakuren mobs armed with heavy staves and rocks fought it out against the gas guns of the police in an attempt to stop him. There were 362 casualties.

In January Zengakuren rioters burst into the ministry of foreign affairs itself to protest against the visit of the nuclear-powered American aircraft-carrier Enterprise. In February more than 900 students and police were injured in more bloody fighting—this time over the site for a new Tokyo airport.

Some observers say that Japanese students are drawn into the demonstration racket because of the drab inadequacies of their scholastic life. They swot their way through high-school in constant terror of failure, to win a seat in some overcrowded university in which the teaching is as bad as the lighting.

Frustrated, resentful of what they consider a suffocating Japanese society founded on hierarchy and hypocrisy, filial piety and friendship with Washington, they swing wildly away in search of room to breathe.

Asian students may sometimes be exploited as pawns or misled by megalomaniacs, but in a sub-continent in which too often the elected legislatures are rigged, bought, suspended, or ignored, the irreverent deafening barracking of the young in the gallery is frequently the only effective popular protest that can stop flagrant abuses.

(London Observer Service)

★ ★ ★

Most Rebellious Student Is Often the Brightest

By WILLIAM JOHNSON
The Globe and Mail

They are called beatniks, Communists, troublemakers.

They left a pig's head at the door of Moncton Mayor Leonard C. Jones, and forced University of Moncton president Adelard Savoie to abandon his barricaded car.

They called Ontario College of Art principal Sydney Watson "a liar." They blockaded a Dow Chemical Co. recruiter for six hours in a University of Toronto placement office.

And at McGill University they tried to batter down the placement office door in protest against "warmakers recruiting on campus."

They print "obscenities" in campus newspapers. Their cry, Student Power, disturbs the sleep of campus administrators, and in the name of peace in Vietnam they heckle Liberal politicians and create chaos at their meetings.

They are the student activists—a small, noisy, often ill-mannered minority. But recent research suggests they are the most intelligent university students.

Summed Up

Yale psychologist Kenneth Keniston, writing in the Journal of Social Issues, summed up U.S. research on the dissident activists' academic ability: "The higher the student's grade average, the more outstanding his academic achievements, the more likely it is that he will become involved in any given political demonstration."

At the University of Toronto, a study of last year's students by Professor Kenneth Walker of the sociology department shows that twice as many first-class honors students are found among those who have taken part in three or more demonstrations than in the rest of the student body. The demonstrators also include considerably more second-class honors students.

The student activists are not only better students, they are also more likely to have genuine intellectual goals.

There are four times as many non-activists than activists at Toronto who are likely to say that the primary purpose of a university education is to prepare them for a job. There are twice as many who are likely to say that it is to teach them to get along with people.

The activists, by contrast, more frequently stated that the purpose of a university education is to provide a basic education, appreciation of ideas, development of their knowledge and interest in community and world problems.

A parallel study of students at the University of Montreal by sociology professor Marcel Rioux and graduate student Ronald Sabourin reached similar conclusions.

While the student activists dominant in the Quebec student union (UGEQ) and the University of Montreal student union (AGEUM) were concerned about poverty, nationalism and peace, most University of Montreal students considered sports, good grades, spending time with friends or going out more important than "involvement in national and international problems."

The Canadian Union of Students came out for student power at its annual conference last summer, but three-quarters of the students sampled by Mr. Walker at the University of Toronto and at Queen's University were against students taking part in top-level decision-making at the university.

At the University of Toronto and Queen's University, 69 per cent and 86 per cent respectively had never taken part in a demonstration. Only 4 per cent at each university had taken part in three demonstrations or more.

More Acceptable

Though the moderate stand of the quiescent majority of students is generally more acceptable to society than the intemperate demands of the dissident minority, it would be foolish to dismiss the activists as soreheads.

Extensive research carried out at Berkeley's Centre for Higher Education by psychologists Paul Heist, James W. Trent and Judith L. Craise indicates that activists score higher than non-activists on psychological measures of autonomy, interest in ideas, complexity, and estheticism. They are also more sophisticated culturally. However, they have a higher level of anxiety.

Richard Flacks, a University of Chicago sociologist, found the activists higher than non-activists on measures of esthetic and emotional sensitivity, concern with ideas, desire to realize one's intellectual capacities, and concern with the plight of others in society.

Writing in the current issue of Daedalus, the journal of the American Academy of Arts and Sciences, Richard E. Peterson, a research psychologist with Educational Testing Service, reports that the activists come from upper middle-class homes; their families are politically liberal or radical; the family atmosphere is permissive and either non-religious or non-dogmatic about religion.

The activists are mostly enrolled in the social sciences and humanities, and are scarce in the applied fields such as business, engineering and education. They feel, he said, a sense of responsibility for almost all other persons and groups in society.

There is a consistent picture of the activist which emerges from the several recent studies of student culture. He is a dissident. His characteristic stance is one of protest. He is a radical.

Not a Radical

But he is not a radical because he rejects the fundamental values of North American society or embraces the values of a foreign society such as that of the Soviet Union. He is a radical because, more fully than others, he embraces the values of his society in their purity.

"These students object to our society not because they oppose its basic principles, but because it fails to implement these principles fully at home and abroad," says Dr. Keniston.

And Dr. Peterson expresses the common denominator among the activists as "a moral outrage at the hypocrisy in American society—the gap between the liberal democratic dream and the grim human reality of American life—and a commitment to work for radical social change."

Preliminary results of research on Canadian students suggests the same conclusions: the dissident activists may be a troublesome minority, but they probably represent most completely the ideal product of a university education.

Bermuda's Blacks No Longer Satisfied With White Rulers

THE ECONOMIST

Where the remote Bermudas ride, in the ocean's bosom unespied, a British frigate—urgently diverted to the troubled colony—was also riding on April 28.

That day 150 soldiers were flown in from Britain to back up the police and the 300-strong Bermuda Regiment, which the governor had mobilized after two nights of rioting, arson and looting. A curfew and a state of emergency were imposed and over 100 arrests were made.

Meanwhile many of the American and Canadian tourists on whom the Bermudian economy depends left hurriedly.

Bermuda is a chain of coral islands about 20 miles long, with an American air base at one end, an American naval base at the other, and some Canadian military installations too; but it is still a British dependency.

More prosperous than any comparable West Indian island, it also has a different racial mix — a third of its 50,000 inhabitants are white.

●

But the striking feature of the riots that have broken its long tranquility is that they came on the eve of a political change intended to free the colored majority from the long domination of the wealthier whites.

At the constitutional conference held 18 months ago in London, Walter Robinson, speaking for the opposition Progressive Labor party, gave warning of Rohodesia-type dangers if full home rule were to be granted on the basis of the 1963 franchise. In the 1963 elections property owners could cast two votes, while blatant gerrymendering had produced constituencies of 300 electors (mainly white) alongside others with 5,000 (mainly colored).

●

On this basis 23 assembly seats out of 36 were won by the United Bermuda party, led by Sir Henry Tucker, general manager of the Bank of Bermuda, chairman of the local broadcasting company and director of the telephone and electricity companies.

The combination of political and financial power that remained in the hands of the "Front Street" businessmen was as formidable as that of the Bahamas' "Bay Street boys," but more discreetly used.

Double voting has been ended, but revision of constituency boundaries has not gone far enough to meet the opposition's complaints. Recent weeks have seen vigorous campaigning, by three parties (a Bermuda Democratic party having been formed by a number of former independents), for the first general election under the 1966 arrangements, which are due in 10 days.

●

These elections could break the UBP's grip on political power; but meanwhile several other things have contributed to build up tension.

Bermuda's shopkeepers readily accept four currencies — American and Canadian dollars, British pounds and their own. Half of its imports come from the United States. But wages are paid in pounds. The devaluing of Bermuda's pound in line with Britain's meant a sharp rise in the cost of living. It was widely felt that the decision showed more concern for the monied interests than for the population.

●

The murder of Dr. Martin Luther King a month ago, and the violence that followed, had a strong emotional impact on colored Bermudians.

Only a week later they learnt of the overwhelming electoral defeat of the white-led party in the Bahamas by Lynden Pindling's Progressive Liberals — who had already, during 1967, shown themselves able to govern with a majority of one. Meanwhile Bermuda has also heard of new racial tensions in Britain.

One of its own problems is that whites are disproportionately numerous in the police.

Another is a recurrent suspicion that white immigants, mainly from Britain, are still given too much freedom to settle in Bermuda and obtain good jobs which many employers dislike awarding to Negroes.

FOREST CONSERVATION WEEK, MAY 5 TO 12

Remember—Only YOU can

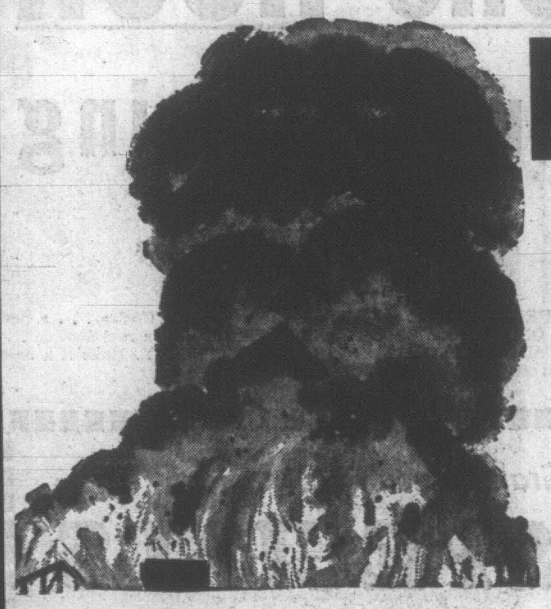

PREVENT FOREST FIRES!

REPEAT AFTER ME—

Please be Careful....

★ Break Your Matches

★ Crush Your Smokes

★ Drown Your Campfires

★ Be Careful with EVERY Fire!

"In B.C. half your dollars come from the Forest Industry"

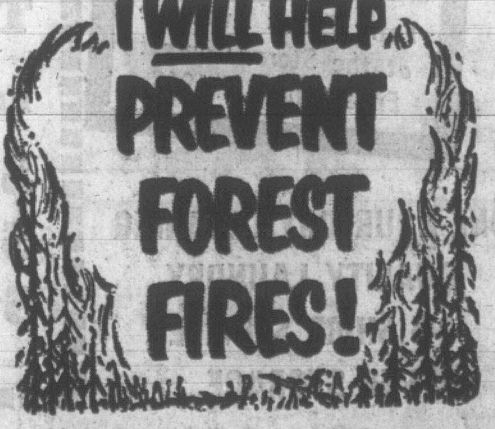

British Columbia Forest Products Limited

Victoria Sawmills and Plywood Division—378 Gorge Rd., Victoria, B.C.

Head Office: 1190 Melville Street, Vancouver 5, B.C.

BRITISH TOWN COUNCIL ELECTIONS

Labor Suffers Crushing Defeat

LONDON (CP) — The future of Prime Minister Wilson was in question today after his Labor party suffered a crushing defeat Thursday in nationwide local elections.

The Opposition Conservatives picked up nearly 600 new seats on town councils across England and Wales while Labor lost more than 530. This followed Labor's defeat Tuesday in local elections in their former stronghold of Scotland.

Government ministers said the setback for the party is the worst they could remember.

The most staggering defeat was in elections for the 32 boroughs of London, of which Labor held a majority for 40 years. Results showed it retained control of only four boroughs—a loss of 16. The Conservatives now dominate 23.

Only two urban areas in the country remained under Labor control—the town of Swansea in Wales and Stoke on Trent in England. Four years ago the Conservatives controlled only four of the 52 town councils in England and Wales.

GAIN STEEL VOTES

In the steel industry city of Sheffield—controlled by Labor for 40 years—Conservatives gained power with 56 seats to Labor's 52.

Conservatives swept Labor out of strongholds that had not known a Tory mayor for generations.

The voting did not affect the Labor party's 74-member majority in the House of Commons.

Earlier in the week in Scotland, the Nationalists drew off Labor voters and Conservatives took control in major cities. The Welsh Nationalists tried to repeat this Thursday, but they elected only one new candidate.

The polling represented the first nationwide test of political sentiment since Wilson's government was forced to devalue the pound last November.

RACE A FACTOR

Although local issues often clouded the results, Labor cabinet ministers said the Conservative landslide represented a rejection of Labor's national policies. Robert Mellish, minister of works and Labor party chief in London, called the result a disaster for his party.

Race appeared to have been one of the factors propelling the Conservative avalanche. The Tory tide went surging through the staunchly socialist boroughs in London's East End and on the south bank of the River Thames.

These areas, dotted with Negro and Indian ghettos, sent longshoremen marching to the House of Commons two weeks ago in a jeering demonstration against non-white immigrants and in favor of Enoch Powell. The right-wing Conservative politician's speech against immigration and civil rights legislation is generally credited with releasing buried racial feelings into public debate.

A few Conservative candidates campaigned in South London on pro-Powell platforms. But in one London borough, suburban Harringey, the Tories elected a Negro town councillor.

The Conservatives captured control of Labor strongholds where race was not an issue. In Norwich, they beat Labor for the first time in 40 years. In the industrial Midlands, where there is considerable racial friction, the swing to the Tories was less than the average nationwide swing of six per cent of the voters.

SEEK AN ELECTION

Conservative leaders made demands for Wilson to resign and call new national elections. On the basis of Thursday's voting the Conservatives would almost certainly win them.

But as long as Wilson can hold together his majority in the Commons, he is unlikely to face the voters. The Labor party's term runs until the spring of 1971.

In more immediate danger may be the political fortunes of the prime minister himself.

Doubts on the future of Wilson as leader of the Labor government was blazoned across the front pages of newspapers.

The mass-circulation Daily Mirror says: "Enough is enough."

A front-page article by publisher Cecil H. King, a former Wilson supporter, says: "Wilson and his government have lost all credibility: all authority."

In the article, duplicated in The Sun—stablemate of The Daily Mirror—King says it now is up to the Labor party to elect a new leader—soon.

The Daily Mail—Conservative—says King's blunt demand for a new prime minister reflects the thoughts of many.

Cancel Contracts?

WASHINGTON (AP)—Federal officials are threatening to unleash a never-before-used economic weapon—contract cancellation—to combat job discrimination in companies that do $75,000,000,000 worth of business a year with the U.S. government. President Johnson empowered federal agencies nearly three years ago to terminate contracts if recipient firms do not hire, promote and pay employees without regard to race. Officials admit some companies have disregarded non-discrimination pledges.

COMING JAYCEES
May 13 to 18th
VICTORIA EXHIBITION
EARL GRANT
GIANT MIDWAY
MISS VICTORIA PAGEANT
HOME SHOW
AGRICULTURE
$8,000 IN PRIZES
Win a new DODGE DART or a trip for 2 to Mexico with $300 cash.
Featuring
TEEN-AGE DANCING
Monday through Friday at 8.30 p.m. with music alternating nightly between The Pacific Scandal and Peppermint Cyrcle.
MEMORIAL ARENA and CURLING RINK
Adults $1.00, Students 50c, Children under 12 free with parent

PRE-ANNIVERSARY SALE SPECIALS
SHOP FRIDAY 9-9, DAILY 'TIL 5:30
Come and help us celebrate our anniversary. Wonderful bargains in every department . . . at Capital.

MEN'S AND BOYS' WEAR
MEN'S SPORT SHIRTS
Smart paisley cotton sheen finish sport shirts. Button-down collar, long sleeves. S.M.L. Reg. 3.69. SPECIAL— 2.00
MEN'S SWEATERS
100% virgin Orlon or pure virgin wool turtle neck pullovers. Long sleeves. White or black. S.M.L.XL. Price 6.89 to 10.49
Young Men's Casual Pants
Wyndham NIT-WEAVE flashback jeans. A tough, durable fabric reinforced at points of strain. Wide belt loops, slim cut. Sizes 28 to 36. Coffee, olive or gold-blue 6.89
Men's Casual Jackets
Men's ultra-lustre imported corduroy jackets. Rayon lined, smartly styled, full zipper. Camel, bronze, loden. Sizes 36 to 46 13.95
BOYS' CARDIGANS
100% turbo acrylic cardigans, fancy knit, silver metal button fastening. Gold, blue, burgundy, sage. Sizes 10, 12, 14. Reg. 5.49. SALE 3.99
Boys' Jeans
Sturdy, longer wearing GWG Cowboy Kings for rough and tumble play. Sizes 7 to 12 4.95
Boys' Casual Jackets
Velsir velour corduroy by Rice Sportswear. Rayon lined, full zipper. Bronze, camel, loden. Sizes 8 to 18 10.99
Boys' Sport Shirts
Starr-Hollywood permanent press sport shirts for easy-care. Button-down collar, short sleeves, attractive designs. Sizes 8 to 16 2.89
LADIES' AND CHILDREN'S WEAR
GIRLS' HATS
Plain and novelty straws. Assorted styles, trims and sizes. Blue, white, pink, yellow and beige. Reg. price 2.89. SALE PRICE 1.49
GIRLS' DRESSES
Cotton knit, A-line, short sleeves. Back zipper. Horizontal stripe of hot pink or green on off-white. Sizes 7-12. PRICE 8.95
Infants' 2-Pce. Suits
100% cotton knit. Smocked front sweater, round neck. Button shoulder. Long sleeves. Over-shoulder strap pants. Button front. Blue and yellow. Large size only. PRICE 3.99
Children's Jump Suits
Cotton knit. Button shoulder. Elastic sides. Contrasting check stripes or plain colored tops. Solid color pants. Blue, pink, red and turquoise. Sizes 18 months to 4 years. PRICE 2.89
Ladies' Housecoats
Floral terry cloth. Extra heavy. Full length, yoke neckline. Three-quarter sleeves. Wrap-around belt. Button front. Pinks, greens and yellow. PRICE 10.49

LAWN EDGERS
Long-handled, rotary rubber wheeled lawn edgers with tempered steel cutter and sturdy hardwood handle.
SINGLE WHEEL, reg. 4.65. SALE 3.34
DOUBLE WHEEL, reg. 6.69. SALE 4.34
PRUNING SHEARS
TRUE TEMPER "ROCKET" briar edge anvil type hand pruners with wide opening to take big, clean bite. Regular low price 2.89. SALE 2.34
TOOL POUCH
Large leather lineman's style tool pouch with six pockets for screwdrivers, pliers, etc. Regular 3.95 each. SALE 2.69
CLAW HAMMER
16-oz. claw hammer head with sturdy hardwood handle. A very useful tool. Regular low price, each 1.95. SALE 1.34
BERNZOMATIC TORCH KIT
7-piece torch kit includes metal tool chest, fuel cylinder, spark lighter, soldering tip, torch burner, flame spreader and blow-torch head. Regular low price 11.99. SALE 9.34
PEAT MOSS
ARCTIC GOLDEN supreme quality peat moss from vast bogs on the Queen Charlotte Islands! ANOTHER CARLOAD AT UNBEATABLE PRICES.
SALE, PER BALE 95c
SPONGE MOP
Good quality SUPERIOR sponge mop with sturdy metal squeegee and pink, turquoise or yellow handle. Regular each 1.79. SALE 1.34
RUBBERMAID BOWL BRUSH
De luxe toilet bowl set. Brush and stand in sandalwood, blue, turquoise, yellow. Regular 3.49 set. SALE 2.34
STAINLESS STEEL MIXING BOWL
8" diameter by 3½" deep stainless steel mixing bowls by WEST BEND of CANADA. Our regular low price, each 2.49. SALE 1.89
CANTRECE HOSE
Miss Phantom nylons, nude heel. Apple green, hot pink and gold. Sizes 8½ to 11½. PRICE 1.00
BALL GLOVES
5-finger de luxe infielder or outfielder glove for right handed throwers. Preformed professional pocket, nylon stitched. A terriffic saving! Reg., each 10.95. SALE 7.34
FORTREL SLEEPING BAG
HIKER—2-lb. terylene sleeping bag with tough poplin outer cover and warm hunting flannel inner lining. Full zipper—cut size 36"x72". Reg. $13.95. SALE $11.34
FASHION FABRICS
45" Linens, Cottons
Assorted linens and cottons to clear. Florals in darker shades. Ideal for dresses, pant suits. Regular to 2.98 yard. SALE 1.49
54" WOOL BLEND
Lightweight rayon and wool mix suitable for suits, slacks, jackets. Blue/white, navy/blue, houndstooth. YARD 3.98
45" PRINTED SATEEN
Gay swirls and bright florals so popular for patio or holiday wear. Easy-care, drip-dry. Pink, gold, orange, green. YARD 3.29
45" POPLIN
Bold florals and abstracts for dresses, sportswear. Orange, yellow, beige, blues, greens. YARD 2.79
36" Drip-dry broadcloth in popular abstract design. Makes up into pretty summer dresses. Pink/green, blue/yellow and orange/black. YARD 1.29
LOUNGE AND CHAIR PADS
Foam-filled lounge or chair pads. Plastic covered, washable and weather resistant. Large gay florals. Lounge 20"x70". Chair pad fits all outdoor chairs. Blue, orange.
LOUNGE, each 3.29
CHAIR, each 1.69
FREE AND EASY PARKING IN CAPITAL'S LARGE PARKING LOT
Capital IRON & METALS LTD. AND SUPPLY COMPANY
1824-32 STORE ST. 385-9703

Grand Opening
NELSON'S NEW One HOUR Dry Cleaning Store
NOW OPEN in the Fort and Foul Bay Rd. Shopping Centre . . . a new, modern ONE HOUR DRY CLEANING PLANT! Here's real service . . . with QUALITY DRYCLEANING THE NELSON'S WAY. Make it a habit to call in often to this NEW STORE!
WIN A New 1968 ZENITH COLOUR TV
No obligation . . . just visit this new ONE HOUR DRY CLEANING PLANT on Fort near Foul Bay Road, fill in an entry form and deposit it in the box. You might be the winner of a big 22 inch COLOUR TV SET by Zenith . . . on display at the store.
Entry Forms Available at the Store. Contest Ends June 15, 1968.
ONE-HOUR DRY CLEANING
QUALITY LAUNDRY
9-5 SHIRT SERVICE
FUR STORAGE
Grand Opening Dry Clean SPECIALS
Men's and Ladies' 2-Piece SUITS and Plain Cloth TOPCOATS 1.39 each
Beautifully cleaned and pressed
Skirts Slacks and Sweaters 69c each
Beautifully cleaned,
New Store at Fort Street
Near Foul Bay Road
On the Fort Street side of the Big Shopping Centre at Fort and Foul Bay Road.
NELSONS

B.C. SURVEY SHOWS

Agreements Aid All Workers

By ROGER STONEBANKS

Nearly half the paid workers in British Columbia are members of trade unions and non-union employees benefit from their progress.

These are two points made in a major survey of labor-management collective agreements by the research branch of the B.C. labor department.

Membership in trade unions now is nearly 45 per cent of all paid employees, or close to 275,000 men and women.

"The contents of these agreements do not only affect working conditions for employees covered by such agreements but also influence working standards of employees in non-organized establishments," the survey says.

The survey, consolidating the result of two separate studies, attempts to provide "meaningful statistical information" on the major provisions of contracts in B.C.

It says the need for more reliable statistics is becoming increasingly apparent as a result of enormous growth in the scope and complexity of provisions in labor-management agreements.

The survey is based on roughly one-quarter of the contracts filed with the labor department between June, 1966, and June, 1967, and provides "a relatively good representation" of agreements negotiated in B.C.

Among the points in the 25 tables of statistics are:

- Three-quarters of the contracts provide for either the union shop or closed shop, described by the survey as a "high proportion";
- Forty-hour week is dominant, with only 7 per cent showing provision for less than 40 hours;
- Eighty-five per cent of contracts provide for paid vacations of three weeks or more;
- Apart from the transportation industry, where a few contracts provide for limited weekly guarantees of employment or pay, close to 96 per cent of agreements in all industries did not show any guaranteed wages or employment provisions;
- Medical plans were written into more than 84 per cent of contracts with participation and contributions varying although mainly compulsory and shared between employer and employee;
- Provisions for pension plan contributions were found in only 25 per cent of contracts but many of these were established before the Canada Pension Plan was introduced;
- Thirty-eight per cent of contracts had provisions on training and retraining workers but only 20 per cent contained consultation on introducing new work techniques.

Hippies Banned

BANGKOK (UPI) — Thailand officially banned Hippies today. Gen. Prapas Charusathien, the interior minister, asked the foreign office to instruct its embassies to refuse visas to the flower children.

APPOINTED lieutenant-governor of Ontario Thursday was William Ross Macdonald, 77, a former government leader in the Senate and Speaker of the Commons 1949 to 1963. He succeeds William Earl Rowe. Prime Minister Trudeau made the announcement.

WIN
22-INCH
ZENITH
COLOUR
TV
See Nelsons
Ad, Page 6

JEHOVAH'S WITNESS IN HIDING

Girl Who Refused Blood 'Alive'

VANCOUVER (CP) — Miriam Myllyniemi, 14-year-old Jehovah's Witness who fled from hospital a year ago to avoid blood transfusions, still is alive, her minister said Thursday.

"There is no adverse change in her condition," said James Cameron. He declined to say where the girl, suffering from a kidney condition, is living.

Last May, the girl left St. Paul's Hospital with her mother after courts gave custody of the girl to the Children's Aid Society so a kidney operation could be carried out.

The operation would have required transfusions, opposed by Jehovah's Witnesses on religious grounds.

Mr. Cameron said: "There is a kidney treatment that can be done in the home without medical supervision." He did not elaborate.

Doctors had expressed fear for the life of the girl when she fled from hospital.

MOTHER FREE
THIS SUNDAY ONLY
(Mother's Day)
When with Paying Passenger
on the
M.V. LAKEWOOD
SPORTS FISHING
Two Trips: 9 A.M. and 1:30 P.M.
Also Regular Trips SAT. and SUN.
★ FREE COFFEE ★ FREE BAIT
RESERVE NOW!
OAK BAY MARINA
PHONE 386-3445

For Consistent Results . . . ADVERTISE CONSISTENTLY!

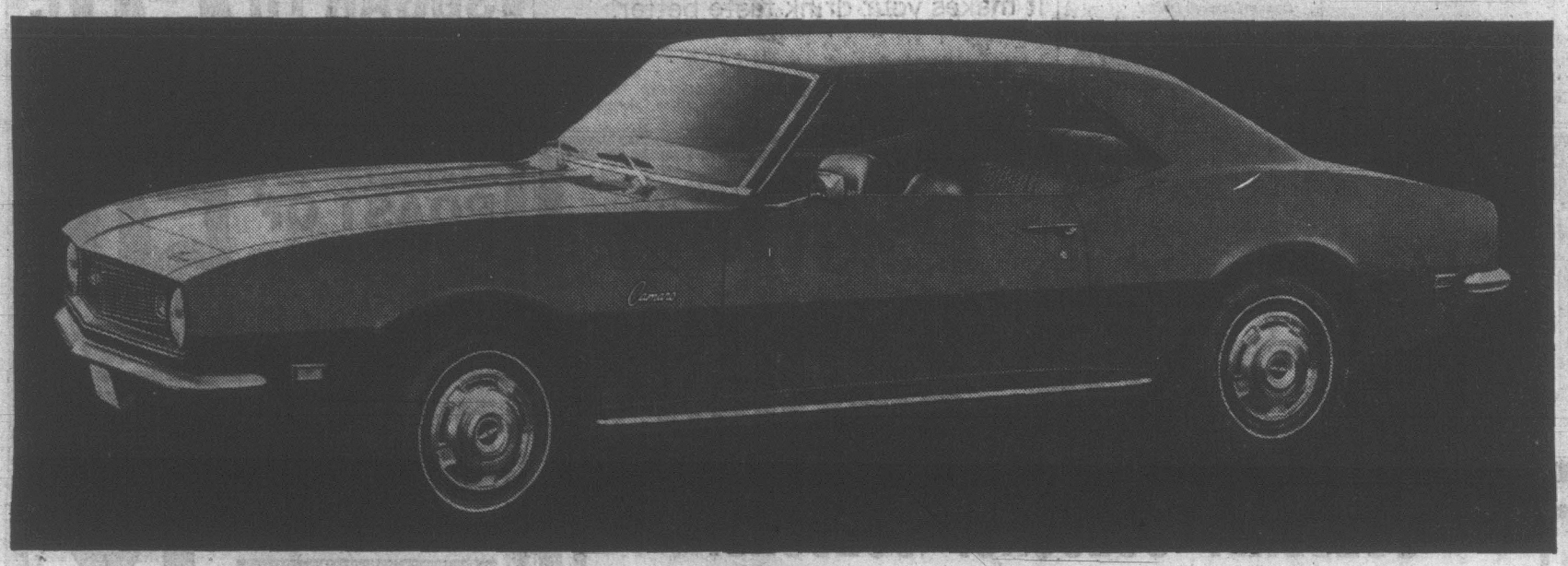

Bare Hugger...

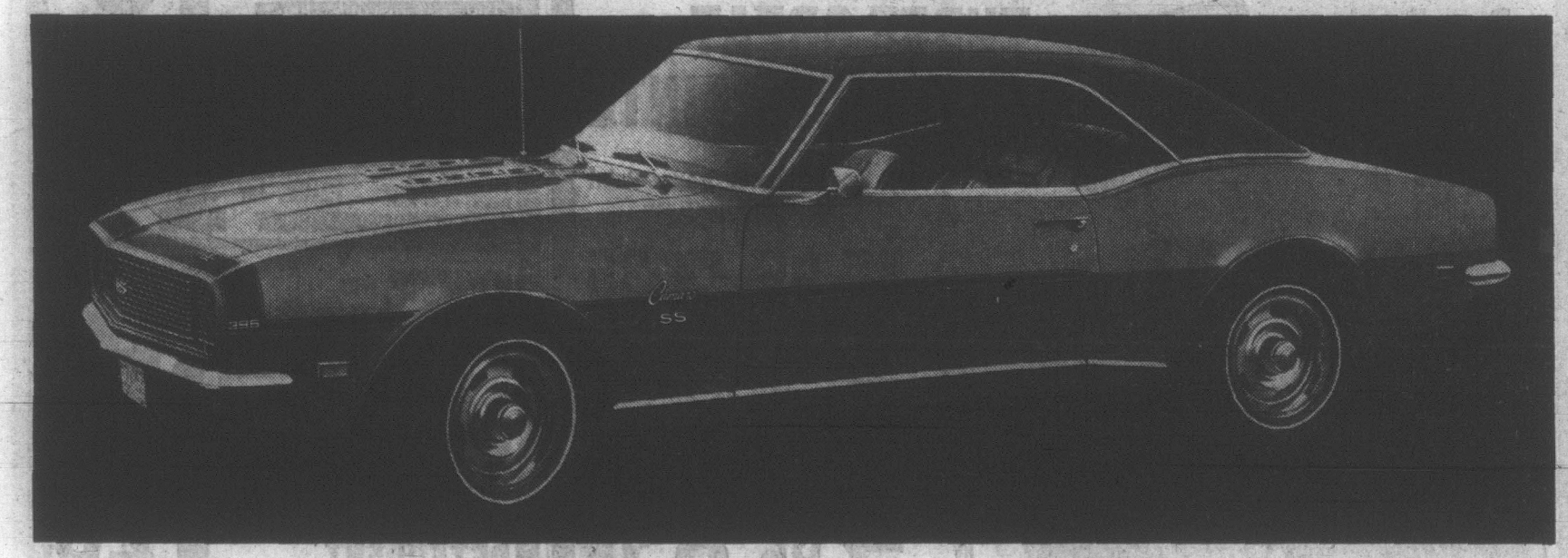

Dressed.

Name your price Camaro's got it.

Economical, on-a-tight-budget Camaro. Stripped-down? Not really—a lot more than the bare essentials, here: Camaro's got it ...with 140-hp Turbo-Thrift 230 Six power, Strato-buckets that seat you in hug-and-hold comfort, vent-less side picture-windows, command-post cockpit instrumentation and scores of other standard features that make The Hugger the best way to move when you want to circulate in the sporty set. Dress up Camaro to the height of sporty automotive fashion . . . any way and all ways you want it, and never break the budget. Rally Sport Camaro with concealed headlights, bright trim and power to 325 horses. Super Sport with all that Rally Sport has to offer plus beefed-up suspension, simulated stack-type air intake on a hood that hides up to a 325-hp Turbo-Jet V8, and a list of pick-'em-and-choose options that would fill two more pages.
Strip 'er down, dress 'er up; any way you look at it...
The Hugger's the pinup car of '68.
Camaro's got it!

CHEVROLET
GM
MARK OF EXCELLENCE
Every Camaro has to make it before we mark it

Be sure to see your Chevrolet dealer during Chevrolet's Bonanza V8 Sale.

AUTHORIZED CAMARO DEALER IN VICTORIA:
MORRISON CHEVROLET OLDSMOBILE LTD.
3050 DOUGLAS AT FINLAYSON, VICTORIA
PHONE 385-5777

You Can Trust Woodward's To Bring You Lower FOOD Prices

ROBIN HOOD CELEBRATION
Cake Mixes
Make Delicious Layer Cakes. 18-oz. pkts. 29c

INSTANT DRINK MIX
Kool-Aid
Regular, Makes 2 Quarts 7 for 29c

CARNATION or ALPHA
Evaporated Milk
15-oz. tins 6 for 87c

DOLE HAWAIIAN
Pineapple Juice
48-oz. tins 4 for 1.00

LIPTON'S ORANGE PEKOE
Tea Bags
120s 1.25

DAIRYLAND
Ice Milk
3-Pt. Carton 49c

WOODWARD'S OWN
Cheese Buns
6 for 25c

FRESH GRAIN-FED ALBERTA
Pork Loins
Half or End Cuts, lb. 59c

B.C. GROWN, WHOLE
Fresh Fryers
Grade A lb. 45c

MEXICAN NO. 1
Oranges
Full of Juice. Large Size. Dozen 79c

LOCAL GROWN HOTHOUSE
Cucumbers
Long English Variety, each 29c

—AP Wirephoto

GIANT ALLIGATOR is pulled from hole in Florida Everglades after it lassoed itelf with straight steel pipe used to prod 'gators out for identification tags. Picture at upper right shows how it grabbed pipe between its jaws and rolled over and over, getting itself more entangled. In picture bottom right game officer Lieut. Tom Shirley comes to the rescue.

POLLUTION, WATER RESEARCH PROGRAMS

Pepin Denies Tory Charges

CALGARY (CP) — The Liberal government has been busy in pollution and water research, Jean-Luc Pepin, federal minister of energy, mines and resources, said Thursday.

The Liberals have spent $17,000,000 on research into pollution, have prepared an inland waterway plan and have studied irrigation problems in Saskatchewan, he told a press conference in refuting charges by Conservative Leader Stanfield that the government had failed to tackle the pollution problem.

Mr. Pepin said federal subsidies for the coal industry in Western and Eastern Canada are justified.

He said recently-concluded contracts with the Japanese steel industry will mean that federal financial help for Western Canada's coal industry will not be required after new mines go into production in 1970 and 1971.

But feeral help will still be required in Cape Breton to phase out coal production and substitute other industries.

The Liberal government has strong feelings on the fate of more than 6,500 Cape Breton coal miners, he said, and can not shug off its responsibility to help them.

In Calgary for a speech to the Petroleum Society of the Canadian Institute of Mining and Metallurgy and to campaign for Liberal candidates in the June 25 federal election, Mr. Pepin said a new British American Oil Co. refinery at Point Tupper may be the forerunner of new industry for Cape Breton.

INFORMATION TAX

News by Telephone 'Costs' Reporters

QUEBEC (CP) — Aim of an "information tax" adopted by suburban Neufchatel this week is to eliminate the abuse of municipality services by reporters who simply telephone for information without attending municipal council meetings, an official said Thursday.

Charles Palardeau, secretary-treasurer of the municipality, said the tax will not apply to reporters who attend council meetings.

The tax, assessed on newspapers and radio stations, is 25 cents for every 100 words given in statements prepared in response to reporters telephoned questions.

Mr. Palardeau said information given by officials on the telephone will be put in writing and sent to the inquiring journalist's employer with the tax assessment.

He said reporters rarely attend council meetings. They preferred to phone city hall the following morning for information about what went on. As a result, they took up the time of employees who had other work to do.

Walk Raises $165,000

VANCOUVER (CP)—The second and biggest Mile for Millions walk here has raised $165,000 for the world's needy. Last year's march attracted 2,500 walkers and brought in $33,000. This year, an estimated 8,500 persons took part.

TAKE A TIP FROM ME . . .

TACOMA (AP)—Service station attendant William Cromartie said a customer bought $5 worth of gas and paid with a large bill. When given his change, he offered Cromartie a 25-cent tip.

Cromartie declined, saying "No, that's okay."

Apparently it wasn't. The customer pulled a black derringer, pointed it at Cromartie and said "Take it." Cromartie took the quarter.

For a maggot-free VEGETABLE GARDEN plant with

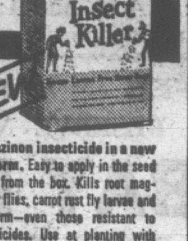

NEW

Proven Diazinon insecticide in a new granular form. Easy to apply in the seed furrow right from the box. Kills root maggots, vinegar flies, carrot rust fly larvae and corn rootworm—even those resistant to other insecticides. Use at planting with broccoli, brussels sprouts, cabbage, carrots, cauliflower, corn, onions, parsnips, radishes, tomatoes and turnips. Also kills a wide variety of lawn pests. See label for complete directions.
At Hardware and Garden Supply Stores.
Distributed by:
Chipman Chemicals Limited
FISONS
Fisons (Canada) Limited

Superb whisky flavour is a Schenley TRADITION
It makes your drink taste better.

This advertisement is not published or displayed by the Liquor Control Board or by the Government of British Columbia.

OAKCREST DISCOUNT PRICE

OAKCREST FOODS 3475 Quadra

15th Anniversary

DISCOUNT SALE

On All Foods

FRI. 'TIL 9 P.M.

SAT. 'TIL 7 P.M.

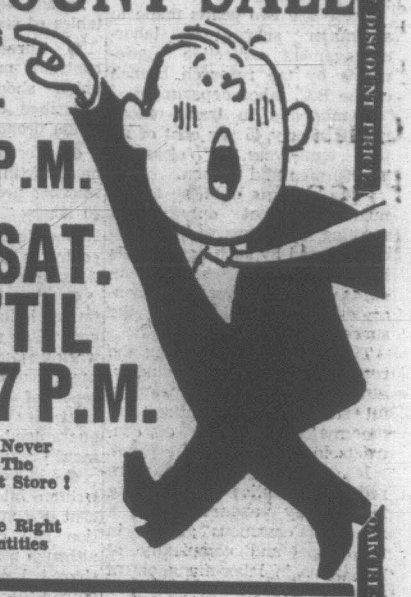

Often Copied, Never Equalled — The Original Discount Store!

We Reserve The Right To Limit Quantities

FREE! TO THE FIRST 800 CUSTOMERS EACH DAY, WITH $5.00 ORDER OR OVER —
★ FRIDAY: One 24-oz. Loaf OAKCREST Bread, Value 35¢.
★ SATURDAY: One Pint Velvet ICE CREAM, Value 33¢.
HUNDREDS OF ITEMS TOO NUMEROUS TO ADVERTISE!

SUGAR 10 lbs. 69c
Competitive Reg. Price, 10 lbs. 89c.
(With $2.00 Order or Over)
OAKCREST DISCOUNT PRICE

Canada Choice Lean ROAST OF BEEF RANCH STYLE lb. 59c
Competitive Reg. Price, 89c Lb.
OAKCREST DISCOUNT PRICE

BACON 49c lb.
LEAN BY THE PIECE
Competitive Reg. Price, 69c Lb.
OAKCREST DISCOUNT PRICE

PEEK FREANS DIGESTIVE OR SHORTCAKE 49c
Competitive Reg. Price, 1-lb. Pkg. 65c
1-lb. pkg.
OAKCREST DISCOUNT PRICE

MAXWELL HOUSE INSTANT COFFEE 1.39
Competitive Reg. Price, $1.79 Jar. 12-Oz. Jar
OAKCREST DISCOUNT PRICE

SWIFT'S PREM 39c tin
Competitive Reg. Price, 49c Tin.
OAKCREST DISCOUNT PRICE

TIDE DETERGENT 1.29
5-lb. King Size.
Competitive Reg. Price, $1.69.
OAKCREST DISCOUNT PRICE

SOLO MARGARINE 15c lb.
Competitive Reg. Price, 2 lbs. 57c.
OAKCREST DISCOUNT PRICE

HEINZ TOMATO KETCHUP 45c
Competitive Reg. Price, 29c Bottle.
2 11-oz. Bottles
OAKCREST DISCOUNT PRICE

No. 1 COOKING ONIONS 2 lbs. 25c
Competitive Reg. Price, 2 lbs. 29c.
OAKCREST DISCOUNT PRICE

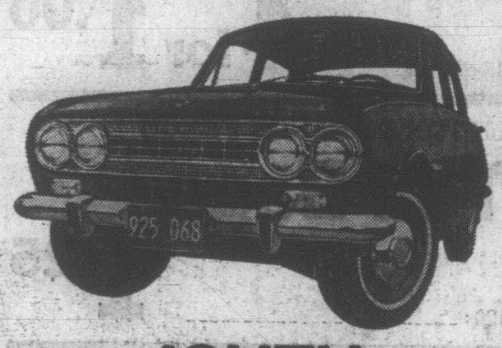

ISUZU Bellett

IT'S JUST AS GOOD AS IT LOOKS!

and that's saying plenty!

In fact . . . the new 1968 ISUZU BELLETT may well be the best economy car ever built. You'll be inclined to agree once you've seen it . . . and experienced the thrill of driving it. Some vital statistics include: 71 horsepower, up to 40 miles per gallon economy, 90 mph top speed, quad headlights, two-speed wipers, padded dash and visors and standard equipment whitewalls. Some car . . . the perfect FIRST car, the perfect SECOND car!

Test Drive

ISUZU Bellett

SAUNDERS and HITCHMAN

Sales and Service Ltd.
2040 Cadboro Bay Road at Foul Bay Road 383-7111

ESQUIMALT SERVICE
Esquimalt Road at Admirals 383-5651

mills Paint ESTABLISHED IN 1930

Paint-up for SPRING

COLOURS! COLOURS! COLOURS!
1900 COLOURS
No extra charge for tinting any of our 1900 colours or any colour you want. Bring in any sample of drapes, tiles, carpets, colour chips, or anything you want matched and we'll match it for you every time. (Would you believe nearly every time?)

Buy direct from the manufacturer and SAVE

THREE GREAT EXTERIOR PAINTS

Vinyl Acrylic Latex House Paint
Wood, Stucco, Masonry, etc.
1900 COLOURS
7.95 GAL. 2.35 QT.

NEW PLASTIC PORCH and DECK ENAMEL
Ideal for all interior, exterior woods, concrete, boat decks, etc. Outlasts regular type 2-1. Reg. value 11.50 gal., 3.50 qt. SPECIAL, 1,900 colours.
7.95 GAL. 2.35 QT.

No Extra for Tinting

SUPERHIDE ONE COAT WHITE
Dazzling white. No finer paint made. Reg. value 11.50 gal., 3.50 qt.
7.95 GAL. 2.35 QT.

25% off WALLPAPER MURALS

SPECIAL SAVINGS ON Pre-Pasted Wall Papers
Wide Selection Single Rolls
79c to 99c

STEP LADDERS
4' 2.99
5' 3.99
6' 4.99

MILLS' SPECIALS on Painting Accessories

PURE TURPENTINE— Regular 2.75 gallon. SPECIAL, gallon	1.99
PAINT THINNER— Regular 1.49 gallon. SPECIAL, gallon	99¢
DIG-A-DOO— Regular 15c each. SPECIAL, each	9¢
PLASTIC DROP SHEETS— Regular 99c each. SPECIAL, each	59¢
NYLON BRUSH—4½", Rubber set. Reg. 7.25. SPECIAL	4.95
MASKING TAPE— Reg. 99c ¾ in. by 60 yds. SPECIAL	69¢
SPACKLE— 5-lb. package. Reg. 1.50. SPECIAL	1.19
FLINT SANDPAPER— Reg. 5c to 10c each. SPECIAL, sheet	3¢
PAINT REMOVER— Non-inflammable. Reg. 2.35 qt. SPECIAL	1.49

mills paint sales LTD.
483 BURNSIDE E. PHONE 383-8412
OPEN 6 DAYS A WEEK—FRIDAY NIGHTS 'TIL 9:00

'FINANCIAL CRISIS', SAYS PAPER TYCOON

Pound in Sharp Decline

LONDON (AP) — The British pound fell sharply today following the attack on Prime Minister Wilson by newspaper tycoon Cecil King.

King says in an editorial in his principal newspapers: "We are now threatened with the greatest financial crisis in our history."

Within hours after the market opened King resigned as a director of the Bank of England. His resignation was accepted.

Shares were hit, too. The London Stock Exchange, always sensitive to political or economic excitement, showed falls in most sections.

The pound dropped to $2.39115 U.S. this morning, lowest point since the gold crisis. It was at $2.39305 Thursday.

King's assault on the Wilson government was the main talking point in the London's financial district today. It overshadowed the Conservatives' victories in Thusday's nationwide local elections.

Another factor affecting financial markets were rumors of Soviet troop movements in Poland near the Czech border.

King, in his letter of resignation to Chancellor of the Exchequer Roy Jenkins, said: "As I am becoming more and more involved in plitical controversy, I think it will be more convenient for the Bank of England if I resign . . ."

Canned Beer Price Boost Irks Brewer

PRINCE GEORGE (CP) — Ben Ginter, owner of a small northern brewery, said Thursday he is opposed to a recent increase in the price of canned beer in British Columbia and may institute a refund system if the increase is not rescinded.

In a statement issued from his office here, the millionaire Prince George businessman said his Tartan Brewery neither asked for nor wants the increase.

"I can only assume the reason for the price increase is to kill the canned beer market and put us out of business."

He appealed to the public to write to the cabinet to rescind the price increase. If the campaign is not successful "the only alternative might be to fold up this part of my diversified interests."

. . . *"Democracy is more than just electing a Member of Parliament"* . . .

AT LEAST IT OUGHT TO BE MUCH MORE!

DAVID GROOS
Victoria
Liberal Candidate

On the 6th April, Pierre Elliott Trudeau was chosen as the New Prime Minister of Canada by the Liberal Party Convention. A new day dawned in Canadian Politics and with it, new opportunities. A complaint in the past has been that Ottawa seemed far away and decisions were taken remotely. **Now you can help make those decisions.**

For a Strong Majority Government

to emerge from this election will take the total involvement of many people. If you want to help Mr. Trudeau chart the path for Canada, we invite you to play a full part in the campaign. Phone 388-7381 between 9 a.m. and 9 p.m. Monday to Friday and 9 'til 2 p.m. Saturday, or call in at 999 Fort St. and you will be welcomed to the Trudeau Team.

Victoria Liberal Campaign Committee

AT CEDAR HILL GARDEN CENTER

We Treat Mom Royally!

Mother's Day—Sunday, May 12th

For Mother's Day Give a LIVING GIFT!

If you want to make Mother really happy this Mother's Day bring her to Cedar Hill Garden Center where you will find an abundance of "HAPPY MOTHER'S DAY GIFTS." Here she can choose the gift she likes most from our large selection of colorful living plants, shrubs . . . plus many more gift ideas on display. Remember Mother this Sunday . . . come to

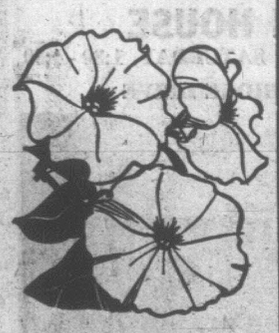

CARNIVAL DE LUXE MIXED
Petunias
Large blooms . . . a riot of color all summer. Dwarf compact plants, will grow 12" high.
Our Best Mixture
DOZEN 79c

HOLLYHOCKS
Extra large, fully double, 3 colors.
BASKET OF 6 ____ 69¢

TIME TO PLANT TOMATOES
10 varieties to choose from

BEDDING PLANT LAND
The Largest Selection of Bedding Plants Found Anywhere, Without a Doubt!

- RHODODENDRONS — In bloom. Some of the world's finest hybrids.
- GERANIUMS — Container grown.
- SHRUBS
- AZALEAS — Potted Plants.
- TREES

• GIFT CERTIFICATES FOR ANY AMOUNT

HANGING BASKETS
Lovely to look at . . . containing geranium, trailing geranium, lobelia, cascade petunias and schizanthus. Enjoy them all summer long!
ONLY, each ____ $3.95

Beautiful FUCHSIA HANGING BASKETS
Many gorgeous colors.
The ideal gift for Mother's Day. Each $5.95

PANSIES
ROGGLI GIANTS
These give you the widest color range available in pansies . . . a choice Swiss strain. We know you'll be completely happy with these beauties!
6 Beautiful Plants 79c

★ PERSONAL SHOPPING ONLY, PLEASE ★
Open 7 Days a week! 9 a.m. to 6 p.m. Daily.
Sunday, 10 a.m. to 6 p.m.

Cedar Hill
Victoria's Most Complete Garden Center
"Where Your Nurseryman Is Your Best Friend"

NURSERY AND GARDEN CENTER
AMPLE OFF-STREET PARKING
1551 CEDAR HILL CROSS ROAD—Half Block West of Shelbourne Plaza

The losers fight back

In the past four months more than 4,320 losers have won with Matinée. They never won anything before. Then they switched. They found the Money Chip game a breeze. More chances to win than any other brand. They fought back. And won.

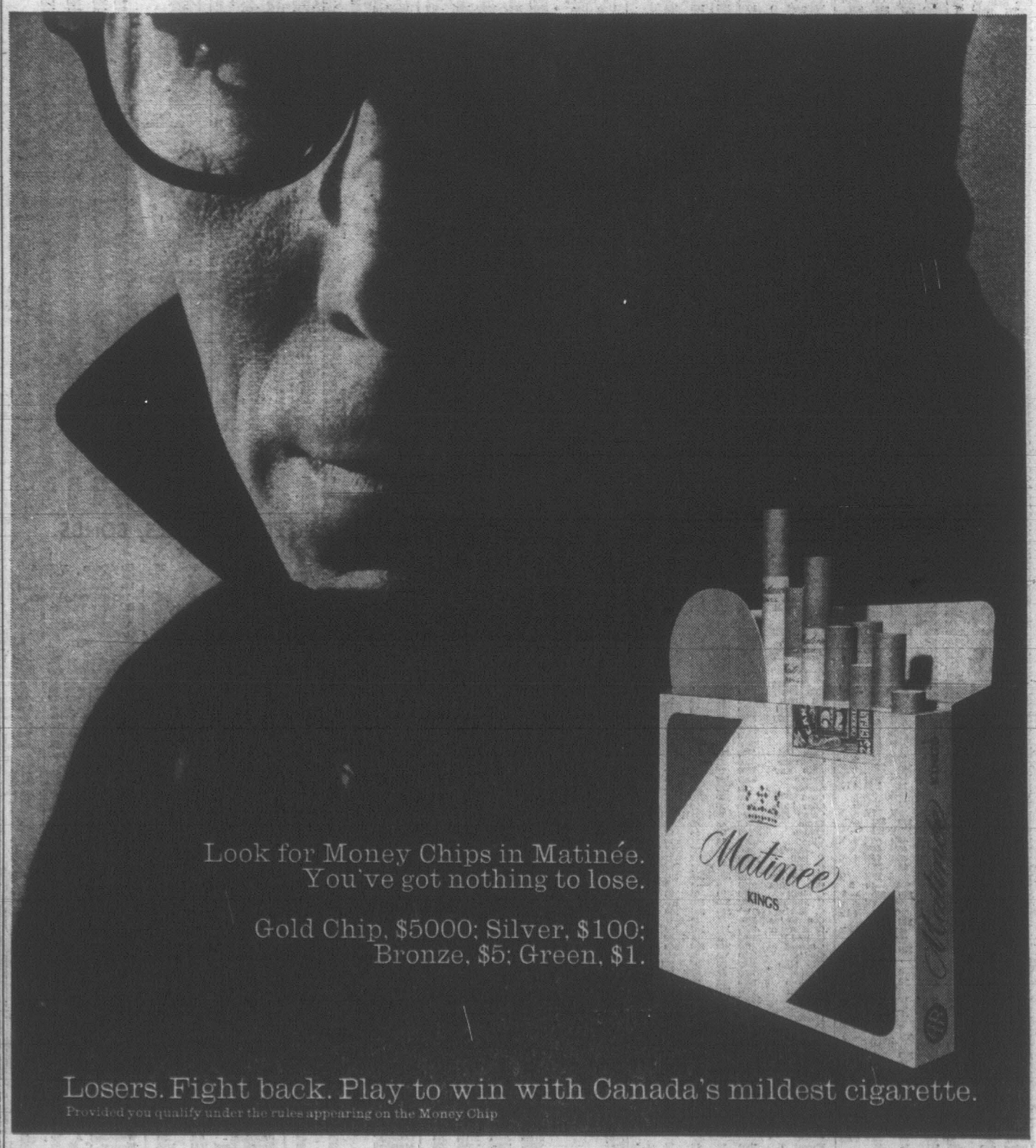

Look for Money Chips in Matinée. You've got nothing to lose.

Gold Chip, $5000; Silver, $100; Bronze, $5; Green, $1.

Losers. Fight back. Play to win with Canada's mildest cigarette.

Provided you qualify under the rules appearing on the Money Chip

TORONTO MARKET TRADING

In addition to The Canadian Press reports of the full Toronto trading, market quotations are also supplied by the Canadian Investment Dealers' Association; Richardson Securities; Pitfield, McKay, Ross and Co.; Royal Bank; Pemberton Securities Ltd.; Hagar Investments Ltd.; A. E. Ames and Co. Ltd. and Vancouver Stock Exchange.

TORONTO CLOSING STOCKS
Distributed by CP
Toronto Stock Exchange—May 10

Complete tabulation of Friday transactions. Quotations in cents unless marked $. z—Odd lot, xd—Ex-dividend, xr—Ex-rights, xw—Ex-warrants. Net change is from previous board-lot closing sale.

INDUSTRIALS

Stock	Sales	High	Low	Close	Net Ch'ge
A—B					
Abitibi	16165	$7¾	7¾	7½ + ¼	
Acklands	1005	$13¾	13¾	13¾	
Aimco Ind	1360	$7½	7¾	7½	
Alta Gas T	725	$34¾	34½	34½ + ⅛	
Alta Gas p	220	$79½	79½	79½	
Alta Gas w	955	670	660	670	—10
Alta Nat	530	$19¾	19	19¾ + ¾	
Algo Cent	150	$8⅝	8⅝	8⅝ — ⅛	
Algoma St	2085	$17¾	17⅝	17½	
Algonq pr	150	300	300	300	+65
Alcan	3561	$24⅝	23¾	24⅜ + ⅛	
Alcan pr	1105	$33	32¼	33 + ⅝	
Alumin pr	215	$17⅛	17⅛	17⅛ — ⅜	
Anglo-cn	100	$5	5	5	
Anglo-c pr	200	$14¼	14	14	—1¼
Ang CT 290	z20	340½	40½	40½	
Ang CT 315	75	46	46	46	
Anthes A	1120	$31¼	30⅝	31¼ + ¼	
Argus	350	$12⅝	11¾	11⅞	
Argus B pr	100	$37	37	37	
Argus C pr	175	$8½	8½	8½ — ⅛	
Asbestos	925	$19½	19¼	19½ + ⅛	
Ashdwn B	100	$13	13	13 + ⅛	
Ash Tem A	z25	$81	81	81	
Atco Ind	2935	$10¾	10	10 — ⅜	
Atl Sugar	2955	$7⅝	7⅝	7⅝	
Atl Sug A	150	$15⅝	15⅝	15⅝ — ⅛	
Auto Elec	2760	$13	12½	12⅝ + ⅛	
BahC D	39700	105	75	90 + 5	
Bank Mtl	8335	$12¾	12¼	12½ + ⅛	
Bank N S	9443	$17⅜	17⅜	17⅜ — ⅛	
Bartaco	1980	$9	8⅝	9 + ⅛	
Bathrst p	100	$13	13	13 + ⅛	
Beaver L	875	$15¼	15	15	
Becker B p	3150	$11⅝	11	11¼ — ⅜	
Bell Phne	5049	$43	42¾	42⅞ + ⅛	
Bow Valy	1925	$10⅝	10⅜	10⅝ + ⅛	
Bow Vly w	z50	825	825	825	
Bowes	100	$11	11	11 + ⅛	
Bramalea	3292	$26⅞	25¾	25¾ — ⅛	
Bramal w	4224	$19¼	18⅝	19⅛ + ⅜	
Brazilian	6613	$17¼	16⅞	17⅛ + ⅛	
BA Oil	1739	$40⅛	40¼	40¼ + ⅛	
BC Forest	450	$17	16¾	16¾	
BC Frest p	210	$43	43	43	
BC Sugar	150	$39¼	39¼	39¼ + ⅛	
BC Sugar p	100	$18	18	18 + ⅛	
BC Phone	67	$56⅜	56⅜	56⅜ + ⅛	
BCPh 4¼ p	25	$71	71	71	
BCPh 4½ p	30	$65	65	65	
BCPh 1956	50	$70	70	70 — ⅛	
BCPh 5¾ p	125	$86	86	86 + ⅛	
Br Nfld C	9680	410	385	385 —25	
Bruck A	z25	$16	16	16	
Buntin Rld	110	$10½	10½	10½ + ⅛	
Burns Fds	382	$18¼	18¼	18¼ — ⅛	
C—E					
Calgary P	7835	$22	21⅞	21⅞ —	
Calvrt Dle	4900	60	50	50 —10	
CD Sugar	100	$26	26	26 + ⅛	
Can Bred p	200	$40	40	40 —	
Can Cem	427	$31¼	30⅜	30⅝ — ⅜	
Can Cem p	z13	20	20	20	
Can Malt	225	$18	18	18	
Can Malt p	900	88	86	88 + 2	
C Packrs A	100	$79	79	79 + 1	
Can Perm	765	$10½	10¼	10¼ — ¼	
CSL	z10	$26⅝	26⅝	26⅝	
Cdn Brew	8720	$7⅞	7¾	7¾	
C Brew Ap	100	$33	33	33	
C Brew Bp	25	$38⅜	38⅜	38⅜	
CB Alum A	200	16	16	16 — ¼	
Cdn Can A	320	$10½	10½	10½ — ¼	
C Chem w	1600	320	300	315 +15	
CC Manag	185	$55	54	55 + 1	
C Curtiss	2050	285	275	280 + 5	
CGE	z5	$30½	30¼	30½	
CGE pr	425	$30	29¾	29¾ — ⅜	
CG Invest	90	$50¼	50¼	50¼ + ⅛	
CG Inv A	z10	$7¾	7¾	7¾	
C Goldale	3320	$15¼	15	15½ + ⅛	
C Hydro	1325	$12½	12	12½ + ⅛	
C Imp Bnk	7640	$16⅝	16⅛	16½ — ⅛	
C Ind Gas	562	$12	12	12 + ⅛	
C Ind Gas p	100	$10½	10½	10½ + ⅛	
CIL	1020	$13	12¾	12¾ — ⅛	
C Marconi	400	36¼	6¼	6¼ — ⅛	
CP Inve pr	2472	$22	21¾	22 + ⅛	
CPR	2979	$53¾	52¾	53 + ⅛	
CPR $3. pr	1150	$9¾	9¾	9¾ + ⅛	
C Petrofin	328	$15⅝	15⅝	15⅝ — ⅛	
C Refract	300	$13	12½	13 + ⅛	
Cdn Tire	75	$48¼	48	48 — ⅛	
Cdn Tire A	8610	$44½	43¼	44 — ¾	
CWN Gas	400	$15	14¾	15 — ¼	
CWN G 4 pr	z50	$11¾	11⅜	11⅜	
CWN 5¼ p	150	$16	16	16	
C Westing	1000	$14¼	14¼	14¼ — ¼	
Cap Bdg	27600	240	225	240 + 5	
Caribbea	200	195	195	195 + 5	
Carrier JD	200	$7⅝	7¼	7⅜ — ⅛	
CDRH Ltd	1945	$9¼	8⅞	9⅛ + ⅛	
Chat-Gai	135	$13⅞	13⅞	13⅞ + ⅛	
Chemcel l	2820	$9⅜	9	9 — ¼	
Chemcl l p	z50	$14	14	14	
Chem 175 p	200	$24	24	24 — ⅛	
Chrysler	530	$72	72	72 + 1	
CHUM A	3130	$18¾	18⅝	18⅝	
Clairton	4300	$5	470	485 +20	
Codville A	1915	$7	7	7 + ⅛	
Columbia	1600	$50	315	315 —10	
Columbi p	230	$11	10⅞	10⅞	
Cominco	8005	$23¼	22¼	23¼ + ⅝	
Compro	600	$80	275	275	
Compr Ap	100	$11½	11⅜	11½ + ⅛	
Computr	850	$16	15⅞	15⅞ — ⅛	
Conduits	200	300	300	300	
Con Bath	1470	$15½	15⅜	15½ + ⅛	
Con Bath p	125	$19	19	19 — ¼	
Con Bath w	2200	320	300	320 +10	
CVTN Bldg p		100	325	325	325	
Cons Gas	9373	$20⅞	20¼	20½ — ⅜	
Corby vt	175	$31	31	31	
Coronatn	400	95	95	95	
Coron Pw	17	17	17	17	
Crain R L	465	$15½	15½	15½ + ⅛	
Crestbrk	800	$5⅞	5½	5½ — ⅛	
Crow Nest	100	$30	30	30	
Crush Intl	8295	$15¼	15⅜	15⅜ — ⅜	
Cygnus A	z50	395	395	395	
Cygnus pr	275	$18¼	18	18¼	
Dale-Ross	z10	$9⅛	9⅛	9⅛	
Dale-R pr	200	8	8	8	
Delta Elec	8165	$35	385	390	
Distl Seag	7160	$44¾	44½	44⅝ + ⅜	
Dome Pete	168	$54	54	54 + ⅛	
D Bridge	1005	$15½	15¼	15½	
D Can Gen	25	$81	81	81	
DCoal pr	100	$11	11	11 — ¼	
Dofasco	6770	$18	17⅝	17⅞ — ⅛	
Dofasco p	500	$35	34¾	34¾	
Dom Glass	150	$8⅞	8⅞	8⅞ — ⅛	
Dom Lime	350	225	225	225	
Dosco	900	$8⅝	8⅝	8⅝ — ⅛	
Dom Store	2800	$17½	17¼	17½ + ¼	
Domtar	12500	$9¼	9	9¼ + ⅛	
Domtar pr	z10	$13⅜	13⅜	13⅜	
D Textile	475	$14¾	14½	14⅝ — ⅛	
Dupont	535	$32	31¼	31¼ —1¼	
Dylex Div	100	$20½	20½	20½ + ¼	
Econ Inv	z125	$11¼	11¼	11¼	
Electro Rd	z100	$9¼	9¼	9¼	
Emco	100	$18	18	18	
Emp Life	2950	$14	13¼	13⅞ + ⅜	
Exquisite	100	450	430	450	
F—J					
Falcon	725	$107¼	107	107½ + ⅛	
Fam Play	1225	$51¼	51	51	
Fed Grain	150	6	6	6	
Fleet	10130	200	195	200 + 5	
Ford USA	270	$62	61¼	61¼	
Ford Cnda	455	$201	198½	200	
FPE Pfon	1010	$24	23¾	23¾ — ⅛	
FPE Fn pr	500	96	96	96 + 1	
Fraser	350	$15¾	15¼	15⅝ + ⅛	
Freiman	200	9	9	9	
Frontier	500	$6¼	6¼	6¼ — ⅛	
Gen Baker	300	95	6	6 — ⅛	
GMC	867	$89¼	89½	89½ — ⅛	
G Oil Ware	z10	8	8	8	
G McKay B	1000	$10	10	10 + ⅜	
GL Paper	200	$15⅜	15⅜	15⅜	
GL Power	605	$17⅛	17¼	17⅛	
Gt W Life	1850	$48	48	48 + ⅛	
Gr W	46251	260	195	240 — 5	
Greyhnd	250	$13⅜	13⅜	13⅜ — ⅛	
Guar Trst	2400	$9¼	8⅞	9¼ + ⅛	
Hardee	7200	50	48	48 + 1	
Hardee pr	45	$29	29	29 + 9	
Hard Carp	110	$14	14	14 + ⅛	
Hard Crp A	100	$10	10	10 —⅛	
Harveys F	372	$19¼	19	19	
HWood A	400	210	210	210	
Hawker S	3010	300	290	295 — 5	
Hawker pr	55	$48	48	48	
Hays Dra	215	$10¼	10½	10½ — ⅛	
Home A	1685	$22⅜	22¾	22⅜ — ¼	
Home B	352	$23⅛	23¼	23⅛ — ¼	
Horne Pitt	1550	315	305	310 — 5	
H Bay Co	650	$24	23⅞	23¾ + ⅛	
Hp Oil Gas	1315	$40⅝	40	40⅛ + ⅛	
HS Oil G pr	1310	$61	59½	61 + 1	
Huron Ert	820	$10½	10	10 — ⅛	
Husky Oil	3921	$25¾	24⅝	25¾ + ⅞	
Husky A pr	40	$46⅝	46⅝	46⅝	
Husky B pr	873	$47⅞	47⅞	47¾ + ⅛	
Husky D w	2535	$13⅝	14¾	14⅞ + ⅛	
Imbrex	100	$5¼	5¼	5¼ — ⅛	
Imp Oil	3228	$64	63⅝	64 —⅛	
Imp Tob	2521	$13	12⅞	13 + ⅛	
Ind Accept	3685	$22	21½	22 + ⅛	
In Accept p	50	$71	71	71 — ¼	
Ind Mineri	675	$14	13⅝	14 + ⅛	
Ind Wire	500	340	340	340 + 5	
Ingersol A	200	$23⅝	23¼	23½ — ⅛	
Ingtis	3050	$12	11	11¾ +1¼	
Inland Gas	4035	$9½	9¼	9¼	
Inspirati p	z50	$13¼	13	13⅛	
Inter-City	225	$12⅜	12⅜	12⅜ + ⅛	
IBM	160	$380	372	372 — 2	
Int Nickel	1426	$134¼	122¾	128 — ⅛	
Int Util	3763	$46⅝	46¼	46⅝ + ¼	
Int Util A	269	$46⅝	46¼	46⅝	
Int Util pr	805	$46⅝	46⅝	46¼ + ¼	
Intpr Disc	1400	35	35	35	
Intpr Pipe	3480	$19⅝	19¼	19½ — ⅜	
Int Prpn w	9820	9800	980	—10 5	
Intpr Steel	2900	395	380	380 — 5	
Inv Grp A	1625	$7⅞	7⅝	7⅝ + ⅛	
ITL	17925	$19¾	17⅞	19 +1⅛	
James Stl	z10	325	325	325	
Jefferson	1433	$42¾	41⅞	42¾ — ⅛	
Jeffersn w	z50	$33⅞	33⅞	33⅞	
Jockey C	400	280	275	275	
K—N					
Kaps Tran	200	96	6	6 + ⅛	
Keegrite P	1865	$15¼	15	15¼ + ⅛	
Kelly D A	750	$5¼	5¼	5¼ + ⅛	
Labatt	2777	$17⅛	17⅜	17⅛ + ⅛	
Labatt pr	5660	$22¾	22½	22½ + ⅛	
Lafarge	z50	$11¼	11¼	11¼ — ⅛	
Lafarge A	1130	$9¼	9¼	9¼ — ⅜	
LOst Can	4625	340	335	335 — 5	
Laura Sec	300	$11⅞	11⅝	11⅝	
Lau Fin	2600	340	335	340	
Lau F 6.25	250	$11	10½	11 + ⅛	
Lau F 2.00	300	$16	16	16 — ¼	
Levy	2150	$29¼	28½	28⅝ — ⅜	
Levy A pr	650	$10	10	10	
Levy S pr	375	$25	24½	25	
Life Invest	500	$9¼	6	6	
Life Inv wt	300	140	140	140 +15	
Livingstn	600	$15¾	15½	15¾ — ⅛	
Living pr	45	$38	38	38 +1¼	
Living wts	425	$11	11	11	
Lob Co A	z50	$7⅛	7⅛	7⅛	
Lob Co B	950	$7¾	7½	7¾ — ⅛	
Lob Co pr	175	$36	35½	35½ +1¼	
Lob Inc	1150	$6¼	6¼	6¼	
Locana	1000	110	110	110 —10	
Loeb M	3675	$14⅜	14¼	14¼	
Lowney	1081	$56	48¼	56 +4½	
M Hntr	15635	$13½	13	13 — ⅛	
MB Ltd	4085	$19⅞	19½	19⅝ + ⅛	
Magna El	633	$12¾	12⅜	12⅝ + ⅛	
Maher	435	$22½	22	22½ + 1	
Maher pr	100	$8¼	8¼	8¼ + ⅛	
M Lf Gard	45	$28⅜	28⅜	28⅜	
M Lf Mills	200	$14	14	14	
Maritime	308	$18½	18½	18½ — ⅛	
Markbro	11351	$8	7¾	7⅞ + ¼	
Markbro w	6475	500	485	500 +25	
Mass-Fer	1484	$16⅝	15¼	16⅝ + ⅛	
MEPC	20750	420	380	420 +25	
Met Stores	265	$46	45¾	46	
Met Stors p	z25	$18⅝	18⅝	18⅝	
Met Str 67 p	100	$19	19	19	
Milit Brick	200	495	485	495 + 5	
Molson A	705	$20	19⅞	20 + ⅛	
Mon Food	z50	$11½	11⅜	11⅜	
Montex	$700	160	155	155	
Montex pr	300	460	460	460 +40	
Montex w	$936	62	55	59 + 9	
Mont Loco	225	$14⅜	14¼	14⅜ — ⅛	
Moore	$980	$13¼	13¼	13¼ +1¼	
Morse A	620	$20	19¾	20 + 1	
Morse pr	50	$50	50	50 +2¾	
Murphy	$50	$7¼	7	7⅛ — ⅛	
Mrphy pr	300	$25½	25	25 — ⅛	
Nabrs Dlg	z11	410	410	410	
NaChrs Int	1730	$33	32	32½ — ⅛	
Nt Contain	200	$5¾	5¾	5¾ — ⅛	
Nat Hees	100	460	460	460 —20	
Neon	1250	$22¾	21¾	21⅝ — ¼	
Nia Wire B	100	$13½	13¼	13½ — ⅛	
Noranda	2914	$48½	46½	46⅝ — ½	
Nor Cit G	2296	$12	11⅞	12 + ⅛	
Nor Cit G p	385	$22¾	22¾	22¾ + ½	
NCG B 2 p	574	$28½	28¼	28¼	
Nor Cit wts	3070	475	470	475	
NW Util p	z20	$66½	66½	66½	
NS L P	100	$8¼	8¼	8¼	
O—S					
Ocean Cm	440	$21¼	21½	21¼ — ⅛	
Ogilvie	z80	$17⅞	17⅞	17⅞	
Ont Steel	2500	$28¼	28¼	28¼ + ⅛	
Ont Store	1750	$18¼	17¾	18⅜ + 1	
Oshawa A	2710	$32⅞	32⅝	32½ + ⅛	
Overland	1001	$17	16¾	17 + ⅛	
Overind pr	1350	$17	16½	17	
Pac Pete	2113	$19¾	19½	19¾ + ⅛	
Peace Riv	2725	$5¾	5½	5¼ — ¼	
Peel Elder	100	$16	16	16 — ¼	
Pembina	950	$17	16¾	16¾ — ¼	
Phillips Cb	350	$8¼	8¼	8¼ + ¼	
Pow Corp	4040	$7¾	7½	7½ — ¼	
Prem Iron	1700	405	400	405 + 5	
Price Com	2933	$9¾	9¾	9¾ + ⅛	
QN Gas	806	$10⅝	10⅜	10⅜ + ⅛	
QN Gs 63w	400	370	370	370	
QN Gs 66w	200	330	315	315	
Rank Org	1340	$8¼	8	8 — ¼	
Reichhold	90	$32½	32½	32½ + ⅛	
reld Litho	25	$44½	44½	44½	
Reitman	500	$13¾	13	13¾ + ⅜	
Revelstk	625	$12¾	12½	12½ — ¼	
Revenu	22656	$30¼	19¾	20¼ + ⅜	
Revenue w	200	$18	18	18 — ⅛	
Robertson	530	$28½	28	28½ — ⅛	
R. Nodwell	2800	75	70	75	
R. Little	z55	$8¾	7¾	7¾	
Rockower	7575	$14¼	13¾	14	
Rolland	z30	$6⅞	5⅞	5⅞	
Ronald Fd	850	$15	15	15	
Rothman	z50	$23½	23½	23½	
Royal Bnk	9078	$16¼	16¼	16½ + ¼	
Ryl T M	150	$15	15	15 + ⅛	
RTL Cem A	200	$17	17	17	
RTL Cem w	300	155	150	150 — 5	
Salada	417	9	9	9	
Scot York	1600	$11¼	10⅝	11⅛ + 1	
Scot Lasal	525	$22	21½	22 +1¼	
Seaway H	1850	6⅝	6	6¼ — ⅛	
Secur Cap	200	156	155	155	
Selkirk A	200	$16¼	15⅝	16¼ + ⅛	
Shell Inv p	1375	$30	30	30	
Shell Inv w	1735	$15¾	12	12¾ + ⅛	
Shell Can	1982	$27½	26⅝	26⅝ — ⅛	
Shop Save	275	$14	13¾	13¾ — ¼	
Silknit	165	$17	17	17 — ¼	
Silverwd A	825	$13⅜	13¼	13¼ + ¼	
Silverwd B	z15	$15¾	15¾	15¾	
Simpsons	1117	$37	36⅝	37 + ⅜	
Simpson S	110	$31¾	31¾	31¾ — ¼	
SKD Mfg	100	$8¾	8¼	8¼ + ⅛	
Slater Stl	2025	35	35	35 + ⅛	
Slat Steel p	240	$13¾	13¾	13¾	
Slater B pr	940	$13½	13	13¼	
Slater 6 pr	200	$16	16	16 +1	
Sogemine	3254	$14⅜	13⅞	14¼ + ⅜	
Southam	2525	$45	45	45 + ⅛	
Stafford	100	$25	$25	325	
St Paving	400	$6⅜	6⅜	6⅜	
ST Radio	775	$49¼	49	49 — ⅛	
Steel Can	4251	$20¼	20⅛	20⅜ — ⅛	
Steinbg A	1026	$16⅝	15⅞	16⅛ + ⅛	
Supist com	150	400	400	400 +35	
Supist od	100	$36½	36½	36½ — ½	
T—Z					
Tamblyn	800	$26¼	26	26 — ¼	
Tancord p	200	240	240	240 —10	
Thom Npr	50	$38	38	38 — ¼	
Thom N pr	210	$50	49½	50 + ½	
Tone Craft	600	$10⅜	10⅜	10⅜ + ⅛	
Tor Dm Bk	9187	$17¼	17	17¼ + ⅛	
Towers	1000	55	50	55 + 3	
Traders A	400	$8⅝	8¼	8¼	
Traders A p	225	$22	22	22	
Trader A pr	110	$20¾	20½	20⅝	
Trader 65 w	1425	155	150	155 +25	
Transalr	100	$5	5	5 +20	
Tr CFund	200	$8¼	8¼	8¼	
Tr Can PL	1678	$27⅞	27¾	27⅞ — ⅛	
Tr Can Pf p	445	$43½	43	43 + ¼	
Tr Can P w	983	725	700	700 —25	
Trans Mt	9430	$13⅜	13¼	13⅜	
Trans PPL	1400	$5⅜	5¼	5⅜ + ⅛	
Tru-Wall	600	130	130	130 + 5	
Un Carbid	1994	$19⅝	18½	19⅝ + ⅛	
Un Gas	3565	$14¾	14½	14⅝ — ⅛	
Union Oil	z5	$48	48	48	
U Corp B	400	$14	13⅞	14 + ⅛	
U Corp pr	z50	$20	19	20	
U Corp 65p	400	$20	20	20	
Un Wburg	9488	$8	7½	7⅞ + ⅛	
Un Wbn wt	1250	460	430	465 +45	
U Sections	400	$6⅞	6½	6⅝ + ⅛	
Vascan	600	$6⅜	6¼	6¼ —⅛	
Versatil	1120	$15¼	15	15¼ + ¾	
Versatile	z30	$10⅝	10½	10⅝	
Versatil A	200	$8¾	8¾	8¾	
Vic G Tr	1165	$13	12¾	13 + ⅛	
Wainoct O	1000	135	135	135	
Walk GW	8754	$34¼	34	34½ — ⅛	
Weldwood	675	$16¼	16⅛	12¼ + ⅛	
Westc'st	2146	$23½	23	23⅛ — ⅛	
West Ind	400	280	280	280	
Westeel	110	$15¾	15¾	15¾ —1¼	
W Brdcast	1150	$19⅝	18½	19⅜ + ⅜	
W Cdn Seed	500	235	225	230	
W Pacific	775	495	490	490	
WSupplA	100	$9¾	9¾	9¾	
Weston A	610	$15¾	15¼	15½ — ⅛	
Weston B	960	$15⅞	15⅝	15⅞ — ¼	
White Pas	280	$35	34¾	35	
Wood Hd B	200	$5½	5½	5½ +200	
Woodwd A	850	$17⅞	17⅝	17⅞ + ¼	
Zellers	27045	$13⅜	13¼	13½ — ⅛	
Zenith	1900	220	220	220	

FOREIGN TRADING

Abitibi	100	$8½	8½	8½ —⅛	
Spooner	100	175	175	175 +5	
Agnico	100	210	210	210 +10	
Dickenan	200	475	475	475 +35	
Discovery	1700	162	160	161 +1½	
Kerr Add	200	17	17	17 — ¼	
Madsen	400	190	190	190 +10	
Multi Min	100	300	300	300	
Northgate	400	$17½	17	17 + ¼	
Pamour	200	275	275	275	
Silverfld	200	490	490	490 +25	
Sidcoe	200	505	505	505 +30	
Utd Keno	800	610	955	10 +30	
YK Bear	1500	575	570	570 —5	

MINES

A—B					
Acad Uran	1000	10	10	10 — ¼	
Accra	6500	13½	13	13½ +1¼	
Acme	13500	28	22	28 + 1	
Advocate	1400	275	271	271 — 4	
Agena Mg	3000	11¼	11½	11¼ — ¼	
Agnico	1100	197	195	195 — 3	
Akaitcho	2100	48	47½	48 + 2	
Ang Am	67758	29½	25	29 +4½	
Ang R	10900	98	90	93 + 7	
Ang U Dev	2550	105	102	102 — 8	
Area	500	245	235	235	
Armore	19500	29	28	28 — ¼	
Arcadia	4000	20½	19½	20	
Atl C Cop	2900	63	62	62 — 1	
Aunor	200	350	350	350	
Bankeno	5700	92	91	92 — 5	
Banktield	1000	10	10	10	
Barex	2000	47	45	45 + 1	
Barnat	750	45½	45½	45½ — ⅛	
Barry E	24300	58	40	41 + 1	
B-Dqa	1000	13	13	13	
Belch	16005	35	35	35	
Beliefere	1000	23	23	23	
Bethlm	3350	720	700	720 +25	
Big Nama	z25	20	20	20	
Blscc Bay	7500	9	8½	8½ — ⅛	
BL Hawk	2500	33	33	33	
Braizrne	1300	220	220	220 — 5	
Broul Rest	6000	47	44	45 — ⅛	
Brucswk	1250	455	445	445 — 5	
Bunker H	800	18	18	18 + ⅛	
C—E					
Calmor IB	2100	91	91	91 — 7	
C Mines	12800	58	56	57 — 1	
Camflo	7375	540	510	540 +25	
Camp RL	350	$35¼	35	35½ — ½	
C Tung	4925	195	190	194 + 2	
C Dyno	7760	243	243	243 — 7	
C Jamieson	1000	93	93	93 — 1	
Cdn Keely	5900	7⅛	7	7⅛ + ⅛	
Cn Locrt	141375	61	56	56 — 1	
C Malart	1100	15	15	15	
Cdn Nisto	5000	51	50	50 — 2	
Cantore	8000	18	15	16 + 1	
Can-fer	3300	118	115	115 — 1	
Captain	3500	18½	18	18 — 1	
Cent Pat	3750	215	210	211 — 4	
Ch-rrville	4000	23	22	23 + 1	
Chib Kay	3000	19	18½	19 + ⅛	
Chimo	6400	168	160	160	
Chrom	200	115	115	115	
Coen Will	400	125	122	122 — 7	
Coin Lake	3000	20	20	20 + 1	
Comb Met	1168	18½	18½	18½ — ⅛	
Conia	12300	48	45	45 — 3	
Conigo	35100	63	58	62 + 5	
CKey	44000	14	11	14 + 3	
C Shawkey	3433	25	25	25

Blocked by Court

WASHINGTON (AP) — Chief Justice Earl Warren today blocked until May 20 at the earliest the merger of the Great Northern, Northern Pacific and Chicago Burlington and Quincy Railroads.

Merger of the three roads had been scheduled to take effect today despite opposition from the justice department, which contended competition would be lessened.

The chief justice acted on a plea filed by the justice department.

The department has already urged the Interstate Commerce Commission to reconsider its approval of the merger and filed suit Thursday in federal court here to upset it.

Chief Judge Edward M. Curran of the U.S. District Court here refused to grant the department a temporary restraining order.

Other attempts to block the merger have been unsuccessful in federal courts in New York City and Seattle.

The proposed consolidation would create a 26,500-mile rail system covering much of the western half of the U.S. Great Northern has lines in Western Canada.

BUSINESS VIEWS

Market Acts Like Magnet

By AB KENT
Business Editor

Progress of U.S. legislators toward raising more tax revenue, cutting government spending, or a combination of both, is still viewed with suspicion by the conservative-minded Alexander Hamilton Institute.

Kent

Indeed, there are members of Congress who say that getting U.S. fiscal measures finally passed after nine months of debating the proposals remains an uphill battle.

The current edition of Alexander Hamilton Institute's Investment Bulletin, published in New York, calls "Rampant inflation a distinct possibility because of the failure of the administration to cope with our fiscal and monetary problems."

Meanwhile, it says, the stock market is acting like a magnet, attracting funds seeking any kind of shelter, even though corporate earnings prospects for the whole year are not high.

And it warns against accepting high risks for the sake of escaping, or trying to avoid, losses through inflation.

★ ★ ★

But last week the bulletin, while giving itself plenty of latitude, expressed the view there would be a U.S. tax increase almost certainly, "this year or next, and will be most effective in having the desired result of reducing spendable income."

Part of the situation in which the U.S.—and Canada—finds itself can be blamed on failure to rope in the inflationary pressures as early as the need became evident, and now the climate for even greater pressure is improved, at least in the U.S.

As the Hamilton Institute suggests, some sort of industrial recession may intervene, and therefore investors are urged to lean toward technology-oriented companies, where labor costs are of lesser consideration than in the key industries such as aluminum and steel.

A shortage of skilled labor in the U.S., together with a lame duck administration, leaves the way open for unions to drive hard bargains, and the steel industry could be locked in battle soon, the bulletin says.

★ ★ ★

The Canadian arm of the Weston empire has sold its Fine Fare (Holdings) Ltd. entirely to a Weston British interest.

The total transaction yielded George Weston Ltd., of Toronto, $22 million profit, a return of more than 100 per cent on its original investment, according to Canadian president George Metcalf.

Shares were sold through Weston subsidiary Dicoa Ltd., which held 51 per cent of Fine Fare, Weston's major British retail chain. Dicoa sold 3/5 of its holding last November to Associated British Foods Ltd., London, controlled by George Weston Holdings Ltd., also of London.

Last week's transaction saw the remaining 20 per cent interest sold for cash to Associated British Foods, done because of tight money, Mr. Metcalf said.

Total worth of Dicoa's interest in Fine Fare was $40.2 million, including the $16.8 million price paid last week.

★ ★ ★

In its annual report, the Toronto-based company showed a drop in operating profit from $1.22 per share in 1966 to $1.10 in 1967, but with the sale of assets, mostly the November sale outlined above, net income per share last year came to $1.72 compared with $1.31. Total net was $19.772 million vs. $15.276 million.

Sales in 1967 went from $835.886 million to a record $919.016 million, while cost of sales was $870.556 million against $787.475 million the year before.

Working capital is up from $51.818 million to $75.617 million, exclusive of investment carried at a cost of $49.768 million, including Loblaw Companies Ltd. shares, valued at $22.951 million. Market value of the latter was reckoned at $39.523 million.

★ ★ ★

Homestake Mining Co., of San Francisco, expects a decline in short-term earnings, shareholders were told by president John K. Gustafson.

But in the long run, as new properties come into production, the earnings picture should improve once more, he said.

The company has in the offing new ventures in gold, silver and uranium.

Treasury Bills

OTTAWA (CP) — New 91-day Government of Canada treasury bills auctioned Thursday: $125,000,000 at an average price and yield of 98.300 and 6.94 per cent. Last week, same amount and terms, 98.285 and 7.00 per cent.

182-day bills: $35,000,000 at 96.694 and 6.86 per cent. Last week, same amount and term, 96.698 and 6.85 per cent.

$ EXCHANGE

VICTORIA—Purchase of U.S. funds in terms of the Canadian dollar was quoted today at $1.08¼ for cheques, $1.08⅛ for cash and $1.05⅛ for silver. Sales were $1.07⅛ for cheques, $1.07⅛ for cash and $1.05⅛ for silver.

MONTREAL (CP)—The U.S. dollar in terms of Canadian funds was unchanged at $1.07 25/32. Pound sterling down ¼ at $2.37 13/16.

NEW YORK (CP)—The Canadian dollar was down 3/64 at .92 47/64 in terms of U.S. funds. Pound sterling down 5/16 at $2.39 5/64.

Calgary Air Link Backed

WASHINGTON (AP)—A U.S. Civil Aeronautics Board examiner recommended Thursday that Western Airlines be authorized to operate non-stop between Denver, Colo., and Calgary, Alta.

The C.A.B. will study the report of examiner Joseph L. Fitzmaurice in preparing its decision for submission to President Johnson.

Western proposes to operate one daily jet non-stop trip in each direction initially, in addition to the two round trips a day that now operate by way of intermediate cities.

An agreement with Canada signed in 1966 permits what would be the first non-stop service by a U.S. airline between Denver and Calgary.

Frontier Airlines had opposed Western's request for non-stop authority.

Fitzmaurice said the new authority would result in improved air service between Calgary and Houston and Dallas in addition to Denver and thus would enhance development of petroleum interests in the cities involved.

Open Saturdays 9 a.m.-12:30 p.m.
Insurance Is Our Business, Not a Sideline
HARBORD INSURANCE LTD

APARTMENT FOR SALE
BY
The British American Mortgage Corporation Limited
AS PRINCIPAL
MODERN 78-SUITE GARDEN COURT
Centrally Located On 1.5 Acres In Victoria, B.C.
Swimming Pool - Playground — Close To All Conveniences
Gross Revenue, $87,250.00
Frame and Stucco 10% Depreciation
Good Mortgage Terms
Excellent Return On Investment
Victoria Press, Box 483

OPEN HOUSE
10 MILE POINT
2875 Sea-Point Drive
(Off Bedford Road)
SATURDAY, MAY 11 — 1:30 'TIL 5:00 P.M.
New tri-level home, 2200 sq. ft., 1800 sq. ft. finished plus full basement. Possible 5 bedrooms, 2½ bathrooms and family room. On ½ acre lot.
PRICE $36,900
For Further Information Please Call 477-8673

"Want to be Overworked and Underpaid, Tired and Frustrated?
We have just the job for you. We need a part-time promotion and advertising manager — experience in related field necessary.
Reply Victoria Press, Box 488

We Subject Each Used
MERCEDES-BENZ
to a thorough and exhaustive reconditioning programme before it is offered for sale.
THREE POINT MOTORS LTD.
VICTORIA 760 Johnson St. 386-9611 382-6711
NANAIMO Island Highway Wellington 758-6012

MEDICAL OFFICER
Veterans' Hospital
Victoria
Salary up to $16,100
A Medical Doctor, licensed to practise medicine in a province of Canada, is required immediately to take charge of the Admission Services Division; to authorize treatment under the Doctor of Choice plan and to assess and approve accounts; and be responsible for the administrative supervision of the Out-Patient Clinc.
Applications should be forwarded immediately to the:
Public Service Commission of Canada
Public Service Commission, Federal Building, Room 401, Victoria, B.C.
Please quote reference 68-165.

OPEN HOUSE
Modern 2-Bedroom (could be 3) Compact Home
1131 FINLAYSON STREET
Saturday, 2 - 5 P.M.
Full Price $17,900
J. Short in Attendance
MONTREAL TRUST COMPANY
1057 Fort Street 386-2111 (Any Time)

OPEN HOUSE, Sat., 1 to 4 p.m.

7281 SEABROOK RD. (OFF STELLYS CROSS RD.)
A brand new PHIL LAMRICK quality built Medallion 3-bedroom home, large living room, beautiful hardwood, roughed-in plumbing, suite or extra bed, amongst all new homes, Seabrook is about 2 blocks west of Veyaness. Be sure to see this home—it's priced at only..... $23,950
SOLD
With Easy Terms, Trades Considered
LOGIE DUNN ALEX DAVYDUKE
UNIVERSITY REALTY LTD.
3639 Shelbourne Street Phone 477-1855

WATERFRONT
Open House
Sat., 2 - 4:30 p.m.
2606 James Island Road
(Turgoose Point)
½ acre secluded waterfront. Private beach. Spacious three-bedroom home. Many extras.
$45,000.00
Mrs. Brawnell, 652-1795
C. G. Heisterman & Co.
1121 Blanshard St.
383-4161

BORN IN B.C.* HONOURED ACROSS CANADA
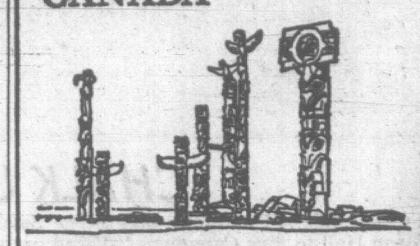

KON-TIKI LIGHT RUM from PARK & TILFORD
The bright, light rum that makes the most delicious daiquiris.
*Park & Tilford—the only Canada-wide distiller with head office and distillery in B.C.
This advertisement is not published or displayed by the Liquor Control Board or by the Government of British Columbia.

NEED MONEY?
Use the equity in your home and get the cash you need now for that newer car, home improvement, bill consolidation, or any worthwhile purpose.
Borrow $ 1,550 ..... Borrow $ 2,000
Borrow $ 3,000 ..... Borrow $ 4,000
Borrow $ 6,000 ..... Borrow $ 8,000
Borrow $10,000 ..... Borrow $15,000
Why pay high interest rates when you can use the equity you have in your home to arrange a low cost loan tailored to suit your budget. If you need money for any worthwhile purpose, give us a call at 386-7565 and enjoy the advantanges of a Homeowners Loan. We're understanding.
Associated Homeowners Finance Ltd.
CALL US NOW
912 Douglas Street 386-7565

Introducing the only International Coach Service you'd call first class

We call it the "Western Canadian", the only evening nonstop jet service from Vancouver to San Francisco, and the only nonstop jet service to Los Angeles.

On it, we pour tea from a handsome sterling silver tea service. Your choice of five select blends from Murchie's famous Vancouver Tea Shop.

We serve gourmet meals from a new international menu, and we serve you on fine china.

An executive hostess is on board to welcome you, to answer questions, to fluff your pillow, and to explain to your children why there are no propellers.

All this is Coach Service.

The only Coach Service of its kind in the air. And available only on Western Airlines' "Western Canadian" nonstop jets to Los Angeles and San Francisco.

It's the kind of Coach Service that makes you wonder what our First Class is like.

WESTERN AIRLINES INTERNATIONAL

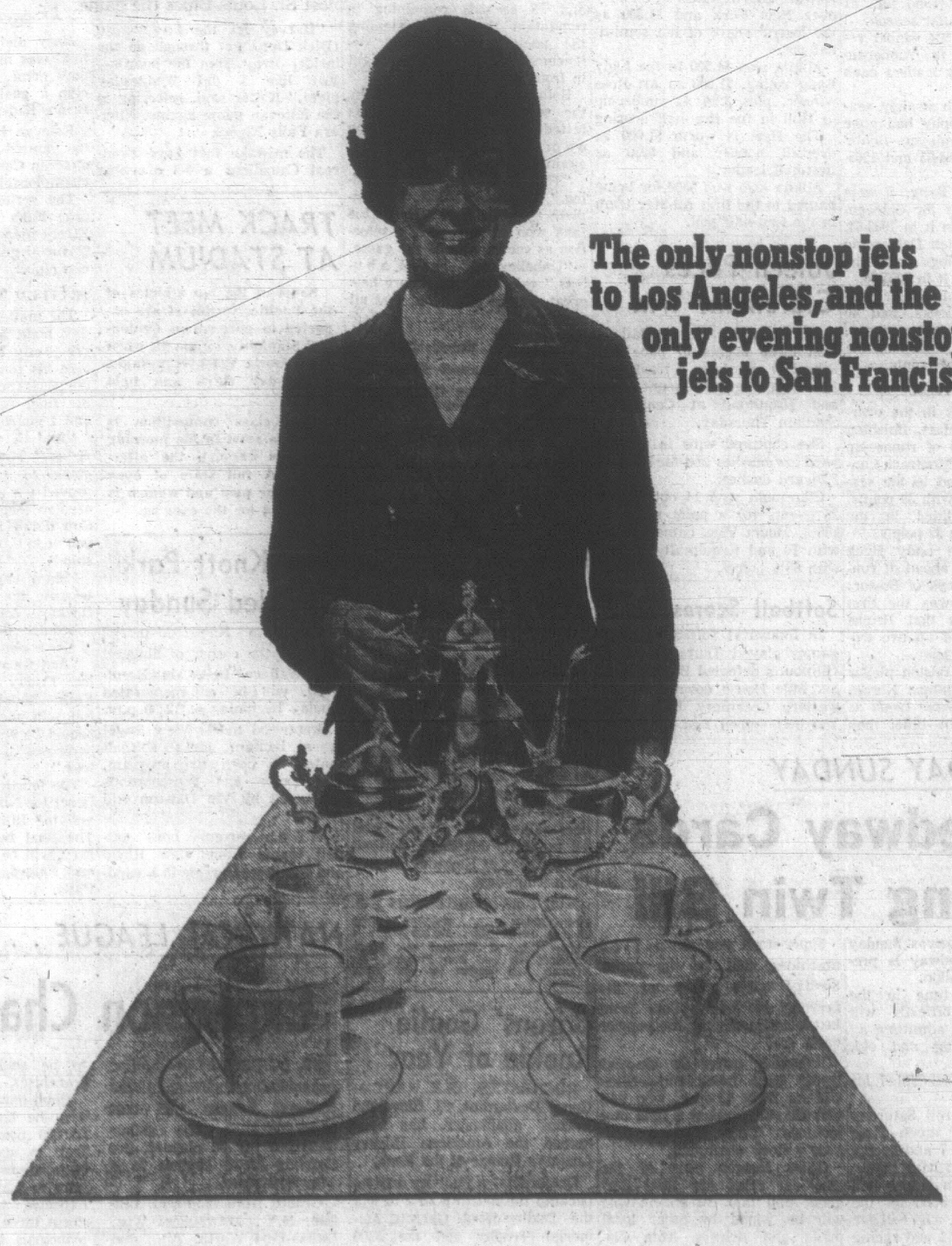

The only nonstop jets to Los Angeles, and the only evening nonstop jets to San Francisco.

Rousseau Ruins Harvey's Return

JUBILATION is displayed by Bobby Rousseau after seeing puck in net for winning goal.

Scrappy St. Louis Forces Another Overtime Battle

MONTREAL (CP) — Bobby Rousseau ruined Doug Harvey's homecoming Thursday night by scoring at 1:13 of overtime to give Montreal Canadiens a 4-3 Stanley Cup victory and 3-0 lead in the best-of-seven final against St. Louis Blues.

It was the first time in four years that the 43-year-old Harvey had played in Montreal Forum after spending 14 seasons of glory with the Canadiens before being sold to New York Rangers.

He was called back up after Kansas City Blues, with which he was playing coach this season, were knocked out of the Central Professional League playoffs.

But his duty with St. Louis was cut short in the semi-finals against Minnesota North Stars by a groin injury and he managed to get into only one quarter-final against Philadelphia Flyers and some of four games against Minnesota.

He hadn't played in the other final games, won 3-2 in overtime and 1-0 by Montreal in St. Louis.

Rousseau, whose goal was his first playoff winner in eight years as a Canadien, was just breaking into the big time and played only 15 games in Harvey's last year with Montreal.

But Tuesday he came closer to the burly veteran than Harvey could have liked to slam the puck past veteran St. Louis goalie Glenn Hall.

Eighth Overtime Game for Blues

Yvan Cournoyer, Serge Savard and Ralph Backstrom were the other Canadiens to get the puck past Hall. Red Berenson, with two goals, and Frank St. Marseille, beat Lorne Worsley in the Montreal net.

The fourth game of the series is set for Saturday at 12 noon PDT with full television coverage in Canada by the CBC and in the United States by CBS.

The game was the second overtime contest between the two clubs, a record 10th in this year's playoffs and also a record eighth for St. Louis this year, of which they've won four.

And the result of the bitter battles between the two teams has left its mark on both clubs —St. Louis is quietly proud while Montreal is dismayed and a little embarrassed that they aren't winning as easily as almost every knowledgeable observer expected.

PROUD OF TEAM

"We have to be a lot prouder of our team than they do of theirs," St. Louis coach Scotty Bowman said after the game.

"They played a lot better for being home, but the crowd didn't do that much for them."

Toe Blake of Montreal also mentioned the crowd, which booed Montreal at times, while applauding every time Harvey left the ice, or when the Canadiens committed playing errors.

Of the Blues, he said: "They're very seldom behind in the score, so they don't have to change their style and open up. They're tough to play against."

Regarding this, Bowman said he was scrambling his lines late in the game to try and get the break St. Louis needed. But, of the overtime, he said:

"We simply couldn't open up. We tried it twice and got caught down ice twice."

DESCRIBES WINNER

Rousseau described his winner:

"I had followed Dick (Duff) in on the play and he had two shots close in. Then it came out and I trapped it on my stick and let it go.

"I was still moving as I shot the puck, and I was trying to avoid piling into the corner of the net with my shoulder. So, I honestly didn't see the puck go in."

Berenson, whose first goal came in the second period after a perfect rink-wide pass from Jean-Guy Talbot, sent the game into overtime with two minutes and 35 seconds remaining in regulation time after stealing the puck from Montreal defenceman J. C. Tremblay right in front of Worsley.

Both coaches were awed by the work of Hall, who was tested 46 times in the game compared with 15 sorties against Worsley.

"They're getting terrific goaling," applauded Blake, in complete agreement with the 14,558 fans who cheered Hall's selection as second star of the game.

"Unbelievable, eh? Fabulous," said Bowman. "Sure he's great, but he plays like that all the time."

FIRST PERIOD
1. St. Louis, St. Marseille (5) (Picard, Harvey) 10:22.
2. Montreal, Cournoyer (6) (Richard, Ferguson) 14:24.
Penalties—Laperriere (M) 8:41; Talbot (SL) 13:51; B. Plager (SL) 17:08).

SECOND PERIOD
3. Montreal, Savard (2) 1:28.
4. St. Louis, Berenson (4) (Talbot) 3:37.
Penalties — Laperriere (M) 1:06; Harvey (SL) 6:19; Picard (SL) 15:44.

THIRD PERIOD
5. Montreal, Backstrom (4) (Cournoyer, Ferguson) 11:43.
6. St. Louis, Berenson (5) 17:28.
Penalty—R. Plager (SL) (minor, misconduct) 16:41.

FIRST OVERTIME
7. Montreal, Rousseau (2) (Duff) 1:13.
Penalties—None.

Shots on goal by

St. Louis	7	3	5	0	—15
Montreal	11	18	13	4	—46

Attendance: 14,559.

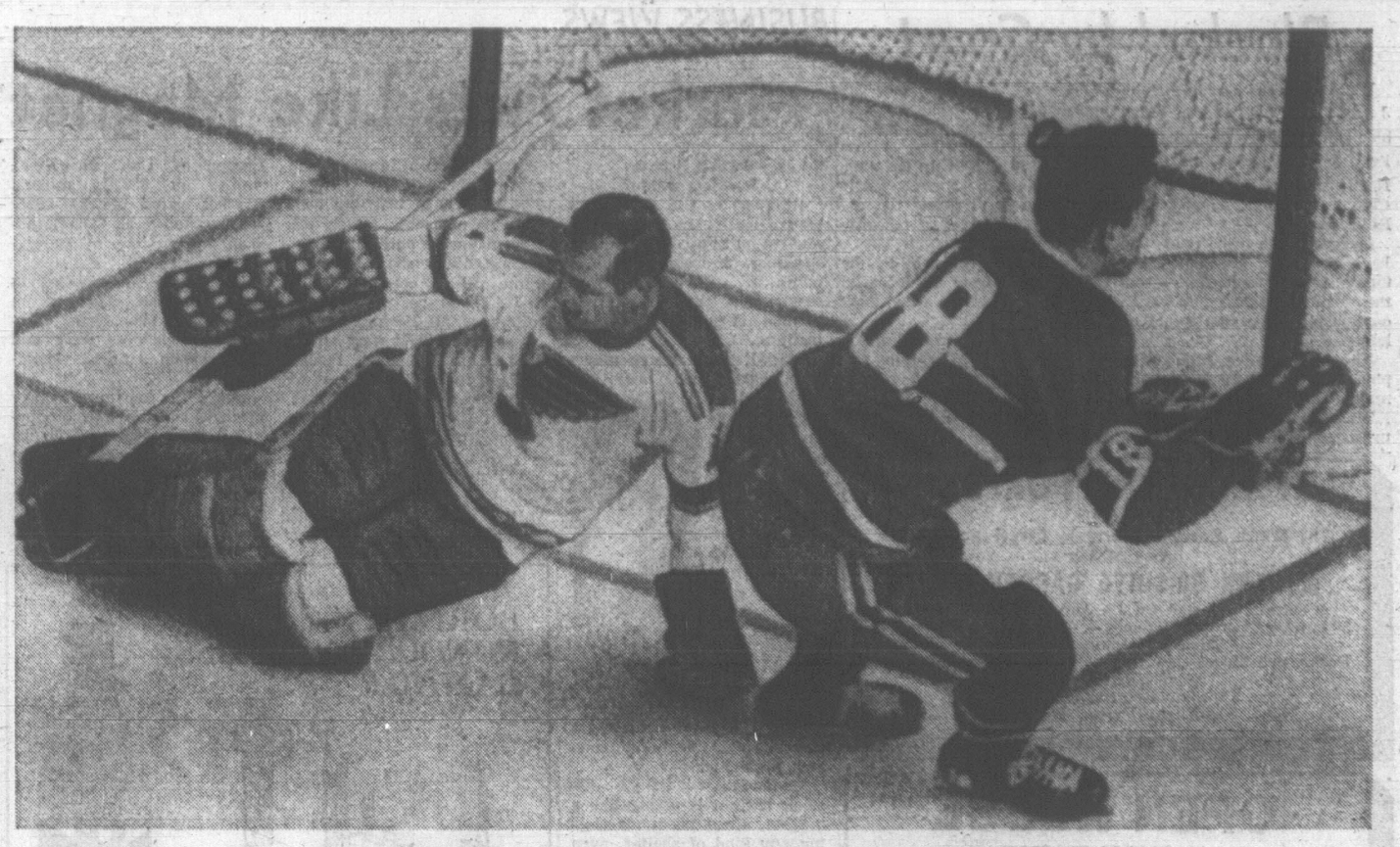

CHALK UP ONE FOR SAVARD

Puck flies into St. Louis net as Montreal's Serge Savard cleanly beats goalie Glenn Hall to give Canadiens 2-1 lead early in second period of Stanley Cup playoff game at Montreal. However, Canadiens had to go into overtime to get their third straight win in series, winning 4-3 despite great display by Hall, who blocked 42 shots. Puck is visible beside Savard's head. (CP Wirephoto).

SPORTS

DOUG PEDEN
Sports Editor

Mikita Repeats Triple Triumph

MONTREAL (CP)—The National Hockey League announced today that centre Stan Mikita of Chicago Black Hawks—first player ever to win three top individual awards in one season—has done it again.

Mikita duplicated his feat of last season by again being named winner of the Hart, Lady Byng and Art Ross awards.

The Hart is awarded to the player most valuable to his team; the Lady Byng to the player adjudged to combine sportsmanship and high standard of playing ability; the Art Ross to the regular-season scoring champion.

Two Boston Bruins players also won high awards:

Bobby Orr won the James Norris Trophy as the league's outstanding defenceman;

Derek Sanderson won the Calder Trophy—which Orr won last year—as the league's outstanding rookie.

VOTED BY COACHES

Voting for the trophies was conducted among the 12 National Hockey League coaches in a poll at the midway point of the schedule and a second poll at the end of the regular season.

In each award, the winner receives $1,000 and the runner-up $500. The half-way leaders each receive $250.

It was the fourth straight season the Hart Trophy had gone to a Chicago player—Bobby Hull won it in 1964-65 and 1965-66.

For the Lady Byng, it was four in five years for Chicago. Ken Wharram won it in 1963-64, Hull in 1964-65. Alex Delvecchio of Detroit Red Wings broke the string by winning it in 1965-66.

Mikita, 27, a nine-year veteran with the Hawks, had 40 goals during the regular season, a personal record, and took the scoring title with 87 points.

BEAT OUT BELIVEAU

He got 52 points in the overall total for the Hart, finishing nine points ahead of runner-up Jean Beliveau of Montreal Canadiens who had led in the second-half balloting with 39 points.

Hull finished third in the over-all totals with 32 points.

Mikita won the Lady Byng with 72 points, 20 ahead of runner-up Johnny Bucyk of Boston.

For Boston, it was the first time in 27 years that Bruins players had picked up two trophies in the same year.

Orr is the first Boston player ever to win the James Norris, leaving Toronto Maple Leafs as the only NHL team—other than the expansion clubs—without a winner of the award since it was put up after the 1953-54 season. Orr got 68 points to finish 37 points ahead of runner-up J. C. Tremblay of Montreal. Tim Horton of Toronto was one back in third with 30 points.

Sanderson led the rookies in the East division in point-scoring with 49 points, including 24 goals. He also had the widest margin of any of the awards in the voting, his 92 points totalling 51 more than runner-up Jacques Lemaire of Montreal. Doug Favell, Philadelphia Flyers' goaltender, was third with 36.

GETS $8,500 FOR AWARDS

With the All-Star teams still to be named for the 1967-68 season, Mikita has earned a total of $8,500 in NHL award money. This includes his shares in team awards of $250 for the Hawks' fourth-place finish; $2,250 for Hawks' quarter-final victory over New York and $1,500 as the losers' share of the semi-final pot.

Mikita won $1,500 in the Lady Byng voting, $1,000 as Art Ross winner, plus $250 as runner-up to Hull in the first-half scoring

The Hart is worth $1,000 as over-all winner and $250 as first-half leader.

Mikita also won $500 for being named to the first All-Star team in the first-half poll.

Joleen Paces Claremont Win

Claremont's Joleen Callard won three events to pace her school to victory in a track and field meet against Mount View and Esquimalt at Centennial Stadium Thursday.

She captured wins in the 60-yard low hurdles and the 100 and 220-yard dashes.

Claremont won 14 out of the 26 events for a point score of 138½. Mount View came second with 70 and Esquimalt finished with 68½ points.

Softball Scores

In Industrial Softball League games played Thursday night, Gilmour's defeated Bapcos 14-4, Six Mile House downed Northwestern Creamery 12-11 and Yarrows topped Red Lion 10-8.

PRO GOLF CONTROVERSY

Great Par Five Hole But 'Lousy Par Four'

WAYNE VOLMER
. . . in tourney

NEW ORLEANS (AP)—Controversy raged today over the redesigned 15th hole at the Lakewood Country Club golf course where the $100,000 Greater New Orleans Open moved into its second day.

"I don't think it's a fair hole," said Bob Stanton, 22, the Aussie who fashioned a six-under-par 65 Thursday to take a one-stroke lead after the first round.

"I think it was a better hole to play as it was," said Tom Weiskopf, who leads this year's money winners with nearly $80,000. Weiskopf, Johnny Pott and South African Gary Player all had 66s.

George Knudson of Toronto, the defending champion, had a 69.

Jack Nicklaus said of No. 15, now a par-four hole playing 470 yards:

"It was a wonderful par five, but a lousy par four."

"I don't give a damn what they say," commented Jack Weiss, a tournament official. "I think it's a real fine hole now. Just because it's a par five for the members doesn't mean it has to be a par five for the pros.

The tee was moved up 60 yards on the hole, making it 470 yards and a par four.

The hole is hazardous to drive because a ball hit to the right or even slightly to the left could land in the lakes on either side of the narrow fairway.

Eight of the 10 two-under pars made in last year's tourney, when 15 was played at par five, were made on the hole.

'MIRACLE PUTT'

"The official records show that there were more one-under pars than pars being made, necessitating a redesign of the hole," said Weiss.

Pott got one of five one-under pars registered Thursday on the hole. He sank what he called "a miracle putt" from 40 feet away and three feet off the green in the fringe.

Bunched at 67 were Ron Cerrudo, Jacky Cupit, Dave Marr, Harold Henning, George Boutell and Dave Stockton.

VOLLMER IN FIELD

Wayne Vollmer, playing in his first USPGA tournament, carded a 75 while Toronto's Al Balding had a 74 and Winnipeg's Wilf Homenuik a 75. Vollmar is from Vancouver.

Although he failed to qualify for a touring pro card during recent trials, Vollmer is eligible to register for three U.S. tournaments. This is done under the "foreign" classification rule.

Bob Stanton	33-32—65
Gary Player	32-34—66
Johnny Pott	34-32—66
Tom Weiskopf	32-34—66
George Boutell	34-33—67
Ron Cerrudo	33-34—67
Jacky Cupit	33-34—67
Harold Henning	33-34—67
Harold Kneece	33-34—67
Dave Marr	33-34—67
Tommy Aaron	31-36—67
Chris Blocker	35-33—68
Paul Bondeson	34-34—68
Mason Rudolf	34-34—68
George Archer	35-34—69
Miller Barber	34-35—69
Bob Charles	34-35—69
Bob Cole	36-33—69
Labron Harris	33-36—69
George Knudson	35-34—69
Randy Petri	34-35—69
Phil Rogers	33-36—69
Charlie Sifford	37-32—69
Bert Yancey	37-32—69

Junior Fuss Ends; Final to Continue

MONTREAL (CP)—Estevan Bruins took a break from their Memorial Cup final Thursday night to watch a Stanley Cup game and defenceman Kerry Ketter cheered when Doug Harvey committed an error that cost St. Louis Blues the game.

"Harvey let the forward (Dick Duff) get through on the inside—away from the boards—just like I did Wednesday night," Ketter said, referring to the Estevan game against Niagara Falls Flyers.

The mistake that gave Montreal Canadiens a 4-3 overtime victory and a 3-0 lead in the final was more costly than Ketter's error, which also cost his club a goal but only after the Bruins had taken a 3-0 lead.

Estevan had gone on to win the game 4-2 and even the best-of-seven Canadian junior hockey championship 1-1.

The series resumes in Niagara Falls tonight after the Flyers management agreed to a financial guarantee to the Estevan club.

SETTLED THURSDAY

The matter was settled Thursday night after general manager Scotty Munro threatened to take his team home and forfeit the series unless the dates for the final four games were set and a guarantee offered.

"And I wasn't bluffing either," Munro said. "We were going to pull right out. We proved we are as good as they are, so forfeiting the Memorial Cup didn't matter that much—you can't eat the championship."

Munro was especially angered because the Canadian Amateur Hockey Association had not scheduled the final four games of the series.

"And we weren't going on the ice Friday night in Niagara Falls without a guarantee or the full schedule set. This schedule should be set at the start of the hockey season. This is ridiculous."

The fourth game of the series is set for Niagara Falls Monday and the fifth there Wednesday. The final two games, if necessary, will be played next Friday and Saturday, also in Niagara Falls.

TRACK MEET AT STADIUM

Some of the top athletes of the Pacific Northwest are expected to perform at Centennial Stadium on June 22, when the Victoria YM-YWCA stages an all-day track and field meet.

Age - class competition is slated to start in the morning and run through the afternoon. A full slate of open events for men and women is scheduled for the evening.

Rom Knott Park Unveiled Sunday

The Rom Knott Memorial Park, at the corner of Sluggett and Wallace Drive in Brentwood, will be commemorated Sunday beginning at 12:30 p.m.

Brentwood meets View Royal in a bantam girl's softball match to open the program. Ceremonies and presentations conducted by Vic Dawson will follow.

At 3 p.m. juvenile boys' softball teams from View Royal and Brentwood tangle in a wind-up game.

Brian's Blow Aids Bottlers

Brian Callaway put the cap on a Bottle Exchange comeback.

His two-run single highlighted a three-run outburst as the Bottlers rallied to tie King's Hotel 8-8 in Stuffy McGinnis Softball League play at Heywood Avenue Park Thursday.

King's out-hit the Bottlers 14-5.

King's Hotel	008	202	1	8	3
Victoria Bottle Ex.	200	300	3	5	4

Mike Cox, Al Graham (4), Merle Schwandt (6) and Ron Provan. Nick Evanoff, Bob Harris (4) and Andy Andrew.

Barons' Goalie Rookie of Year

ROCHESTER, N.Y. (AP) — Gerry Desjardins, 23, Cleveland Barons' goaltender, has been named the American Hockey League's Rookie of the Year.

Desjardins, a Sudbury native, became the fourth goalie to win the Dudley Red Garrett Memorial Trophy and the $300 bonus that goes with the award.

ALL-STAR SWIM MEET AT CRYSTAL SATURDAY

Gerry Vowles, coach of Victoria Olympians, will be guiding the Evergreen All-Stars at the Crystal Garden Saturday in a swimming meet against Triton (Seattle) and Tacoma All-Stars.

Vowles will have about 17 of his Olympians on the Evergreen squad, along with aces from New Westminster, North Vancouver, Puyallup and Port Angeles clubs. Also with the Evergreens will be two stars with Canadian Dolphins, of Vancouver, including Allan Kimber, former British Olympic swimmer.

Included on the star-studded Triton-Tacoma team is Olympic backstroke champion Kaye Hall.

Competition in Saturday's two-hour meet is slated to start at 5 p.m.

Slowest Derby Decision Plodding Toward Finish

LOUISVILLE, Ky. (AP) — The slowest decision in Kentucky Derby history is plodding toward the finish line.

The end, most probably, will come Monday when the owner, trainer and handlers of Dancer's Image appear before Churchill Downs stewards in a hearing to determine who drugged the horse, when they did it and why.

Dancer's Image, winner of last Saturday's Derby, was disqualified Tuesday after stewards at the track announced traces of phenylbutazone were found in a urine specimen taken from the colt after the race.

"Only one point remains to be settled," public relations director Kelso Sturgeon said, "and that is the innocence or guilt of the parties connected with Dancer's Image."

The hearing could be more than that.

It gives owner Peter Fuller of Boston and trainer Lou Cavalaris of Toronto an opportunity to question procedures used in the urinalysis. Presumably, they could even question the staff that conducted it.

WON'T COMMENT

It also will include testimony about how much of the drug was uncovered in the test. This is the crux of the problem and, until the hearing, those involved won't comment.

Cavalaris has said he gave the colt two tablets of phenylbutazone on the Sunday before the Derby—six days before the big race—at about 10:30 a.m. He said that is the only dose the colt had to his knowledge, in his life.

Veterinarians say the drug usually wears off in about 85 hours.

If testimony at the hearing shows only a trace of the drug was found in the urine, it could be a freak accident. If much more was there, it would indicate foul play.

In either case, Kentucky racing rules call for disqualification of Dancer's Image and redistribution to give the $122,600 first prize to Forward Pass.

SOFTBALL

Ladies Open New Season

The ladies say "howdy" to the softball season Sunday.

Molson's Vicettes, one of five teams in a new Lower Island Women's League, will face Nanaimo Golden Angels in a two-game exhibition series at Heywood Avenue Park Sunday. Game times are 1:30 and 3:30 p.m.

The Lower Island league's regular schedule gets under way Tuesday at Central Park. Besides Vicettes, the league includes Tudor House, Wren's, Tillicums and Oak Bay Juniors.

SPORTS MENU

TONIGHT

BASEBALL
6:30 p.m.—Carnarvon Pony League: Dominion Hotel vs. Cubs, Carnarvon Park.
6:30 p.m.—Victoria Babe Ruth League: Commercial Travellers vs. Menzies Plumbing, Beacon Hill Park; Oak Bay Optimists vs. Wheaton Contractors, Bullen Park.

SOFTBALL
6:45 p.m.—Senior Men's League: Red Lions vs. Carlings, Central Park.

SATURDAY

SWIMMING
5:00 p.m.—Meet between Evergreen All-Stars, Triton (Seattle) and Tacoma All-Stars, Crystal Garden.

BOWLING
10:00 — Doubles competition: Victoria and district junior tenpin championships, Mayfair Lanes.

BASEBALL
6:30 p.m. — Carnarvon Pony League: Estevan Merchants vs. Dominion Hotel, Carnarvon Park.

CAR RACING
7:00 p.m.—Stock car program: Western Speedway.

LADIES' DAY SUNDAY

Speedway Cards Racing Twin Bill

Mother's Day arrives Sunday and Western Speedway is prepared for the occasion.

For the first time in the track's history, officials will hold a ladies' day, admitting all distaff fans, young and old, without charge.

Two meets are scheduled for the weekend.

Stock cars will roll Saturday night in a regular meet. Time trials will start at 7 and racing will begin about an hour later.

More powerful machines will snarl Sunday afternoon for the ladies' day patrons, who will see time trials start at 1 and racing commence about 2.

Super-stock and modified machines will be in action Sunday with many of the favorite stock-car pilots from last season wheeling the peppier cars.

Returning after a six-year layoff from track competition will be Dave Cooper, who will test his skill against a field that includes Roy Haslam, last year's stock champion.

Other former aces of the stock-car wars are Ross Surgenor and Bob Bissenden, who will be joined by other local pilots and drivers from Nanaimo and Vancouver.

NATIONAL LEAGUE . . . . . SETS BIG PRICE

Expansion Charge Is 10 Million

ST. LOUIS (AP) — The two expansion franchises in the National League will cost $4,000,000 each, plus another $6,000,000 for 30 players, the Sporting News reports in a copyright story.

Groups from Montreal, Buffalo, N.Y., Milwaukee, Wis., Dallas-Fort Worth, Tex., and San Diego, Calif., are believed to be seeking the baseball franchises.

Publisher C. Johnson Spink says he learned of the $10,000,000 price tag through a leak in secrecy surrounding negotiations for the two expansion franchises, which are expected to be named in about three weeks. Spink said principals in the negotiations were sworn to secrecy by the league's expansion committee.

The American League has announced its two expansion franchises will cost about $5,500,000. The Sporting News reports another difference in the expansion plans of the two leagues will be that the new National League clubs will share in television income while the fledgling American League teams will not.

VAN ISLE DRAGWAYS
— presents —
DRAG RACING
SUNDAY, MAY 12TH
★ Over 80 Entries Expected.
★ N.H.R.A. Sanctioned and Insured.
★ Associate Members Admission $1.00 (Reg. $1.50).
★ Trophies for All Class Winners.
★ Gates 9:30 a.m. Eliminations 1:30 p.m.
★ Operated by: Island Dragways Promoters.

ACTION!
STOCK CAR RACES!
SATURDAY – 7 P.M.
OVER 40 CARS READY
ADULTS: $2.00 STUDENTS: $1.00
KIDS 12 AND UNDER FREE WITH PARENT
WESTERN
"THE ACTION SPEEDWAY"

SELECTED as coach of 10-member Canadian national swimming team for May 25 meet against British squad in England is Trevor Cole, former coach of Victoria Olympians. Now instructing at Port Alberni, Cole will leave by air with Canuck swimmers on May 21 for meet in Coventry.

FISHING REPORT

Fish 'n' Chips Rather Obvious

By STEWART LANG

Stan Chips' timing is apt to create a great rush to the waters as the summer's first holiday weekend approaches.

Even though reports indicate the salmon fishing outlook has taken a big swing for the better, not everyone can be guaranteed of matching the fish that were with Chips Thursday.

The Rocky Point resident, working the kelp on the Rocky Point side of Pedder Bay, came in Thursday night with one of the largest salmon caught in South Vancouver Island waters by a sportsman this year.

The lunker, caught on a No. 5 Wonder Spoon, weighed 32 pounds!

It didn't do much for the egos of **Chuck Kavouski** and **Art Barin.** Normally, they would have been satisfied to show off the 14-pounders they hauled in from Pedder Bay earlier in the day.

Chips' effort changed that.

★ ★ ★

Lloyd Bergeron landed a 18-pound, six-ounce spring off Anglers' Anchorage to take the Victoria-Saanich Inlet Anglers' Association's monthly trophy.

Dorothy Horel, with a 19:12 catch, took the women's trophy, and **John Gordon** brought in the junior division winner.

★ ★ ★

Swinging away from the water, Victoria Fish and Game Association will set up its annual argument between shotgunners and riflemen Sunday.

Winner of the popular shoot-out receives the "Well-Shot Trophy"—a cup riddled with bullet and shot holes.

Firing starts at the club's Esquimalt Lagoon rifle range at 10 a.m.

★ ★ ★

ON THE WATER: Saanich Inlet remains a good prospect for the weekend ... At the bottom of **Finlayson Arm, Goldstream Island to Hall's Boathouse** is producing regularly, with springs building up in greater quantities all over the Saanich Inlet ... **Roy Smith** had a limit of 15, 8½, 6-pounders plus one a little smaller while **John Fletcher** landed a 16¼-pounder along with one 7¾-pound and two jacksprings off Hall's.

Blues are still around but seemingly have become choosy in what they'll take.

Jim Gilbert reports that herring are "flooding" into the Inlet much like they did three years ago, bringing with them an early influx of springs ... Bite periods are critical as a result and you have to be there at the right time and with the right lure ... **Tod Inlet** to **Willis Point** area is where the springs are coming in from the most frequently ... **McKenzie Bay, Cole Bay** and **Indian Bay** also might be good bets for spring fishing.

★ ★ ★

A heavy population of bluebacks can be found in the Inlet around **Cole Bay, Willis Point** and **Ricky's Roost** ... Best rig is a light leader, long line and small weight ... **Bamberton Shore** remains slow, probably due to the lack of fishing pressure.

Anglers' Anchorage is holding a Mother's Day derby, with an hour's free boat rental being offered the ladies on a three-hour limit Sunday.

Oak Bay's best spots are **Trial Island** to **The Gap** with five-14-pound springs showing ... **Bill Burroughs** brought back an 11 and 7 on Wednesday and 13, 10 and five-pounders on Thursday.

COBLE'S FISHERMAN'S CALENDAR

Time for Each Day, "Tells When Fish Bite Best"

FOR THE WEEK MAY 13 THRU 19

SUN	MON	TUE	WED	THU	FRI	SAT	SUN
12	13	14	15	16	17	18	19
11:06 p.m.	11:37 p.m.	12:43 a.m.	1:48 a.m.	2:53 a.m.	3:51 a.m.	4:44 a.m.	5:33 a.m.

Time is Pacific Daylight Time — Copyright 1967

Blacker the Fish — Better the Day for Fishing

Extra-Base Edge Benefits Colony

An extra-base barrage gave Colony Inn that "little extra" in Senior Men's Softball League action at Central Park on Thursday.

Colony dropped Molsons 8-5 despite the fact losers out-hit the winners, 11-10.

Triples by Don Paulin, Carl Walker and Steve Bishop helped supply the extra difference. Paulin, Rich Lee and Wayne King each banged out two hits for Colony.

BROUSSEAU BUSY

Ron Brousseau banged out two singles, a double and a triple for Molsons.

Bob Caldwell, with relief help from veteran Rod Turner, gained credit for the win.

Tonight, Red Lions face Carlings at 6:45.

	W	L	Pct.	GBL
Colony Inn	1	0	1.000	--
Carlings	1	0	1.000	--
Molsons	2	1	.667	½
O'Keefe's	1	1	.500	1
Bate Construction	1	1	.500	1
Tally-Ho	0	1	.000	1½
Red Lion Inn	0	2	.000	1½

Next game: Tonight—Red Lion Inn vs. Carlings at Central Park, 6:45 p.m.

Colony Inn	300	203	0—8	10	3
Molsons	200	020	1—5	11	0

Bob Caldwell, Rod Turner (5) and Wayne King; Ed Kubek, Larry Jay (4), Jim Gibson (7) and Jim Wilcox.

Minor Baseball

CONNIE MACK

Central Saanich 0, Cosmopolitan Royals 19.

PONY LEAGUE

Carnarvon

Oak Bay One-Stop 4, Stockers 1.

LITTLE LEAGUE

Esquimalt-Victoria West

Teamsters 17, Naden P.O.'s 5.

Comox Hosts North Island Tournament

A total of 78 entries from 13 Vancouver Island clubs and the lower mainland will vie for top honors in the ninth annual North Island ladies' golf tournament at Comox Sunday.

Following are starting times for all Lower Island entrants:

8:18—Archibald (Fr); Zaruk (C); Bomford (Cow).
8:24—MacMillan (GV); Duncan (MB); French (C).
8:30—Warner (N); Bishop (A); H. Wilson (GV).
8:42—Wintemute (N); Newman (GA); Scott (GV).
8:48—B. Stevenson (GV); Brown (GA); J. Wright (Cow).
9:00 — DeGirolamo (GV); Buchanan (C); Reid (Fr).
9:07—Naysmith (GV); Tribe (U); Lusney (N).
9:14—Lovitt (U); Price (Col); Foy (Fr).
9:21 — Christie (U); McIntyre (GV); Forrester (N).
9:28—McQuinn (C); Crawford (GV); Perry (Fr).
9:42—Jackson (N); Fry (GV); Morissette (A).
9:49 — Moody (GV); Chipman (A); Wickett (N).
10:00—B. Blackburn (N); Ritchie (GV); Colwell (C).
10:14—Kelly (GB); Kullman (A); M. Stevenson (C).
10:21—B. Wilson (MB); Ballde (GA); Stirmaker (A).
10:35—Addie (Fr); Hayes (MB); Nelles (C).
10:42—Reist (GA); Foulds (MB); Olsen (A).
10:49 — McIvor (GA); Smith (GV); Coupland (MB).
10:56—Coates (GV); Dalby (GA); U. Leaf (MB).

Legend: A—Alberni; C—Comox; Fr—Fraser View; GA—Glen Alder; GV—Gorge Vale; Co—Cowichan; N—Nanaimo; U—Uplands; S—Sunnydale; GB—Qualicum Beach; MB—Mount Brenton; Col—Royal Colwood; PR—Powell River.

BASEBALL SCOREBOARD

NATIONAL LEAGUE

	W	L	Pct.	GBL
St. Louis	17	9	.654	--
Philadelphia	14	12	.538	3
Cincinnati	13	13	.500	4
Los Angeles	13	13	.500	4
San Francisco	13	13	.500	4
Atlanta	13	14	.481	4½
Pittsburgh	13	13	.480	4½
Chicago	13	14	.462	5
Houston	12	14	.462	5
New York	10	14	.417	6

Los Angeles ..... 100 200 030—6 7 1
Chicago ..... 000 000 000—0 3 0
Singer 2-4 and Haller; Holtzman 1-2, Stoneman (6), Lamabe (8) and Hundley. Home runs: Los Angeles—Versalles (1st), Bailey (1st), Colavito (3rd).

Philadelphia ..... 202 000 003—7 10 1
Cincinnati ..... 200 000 001—3 7 1
L. Jackson 3-4, Farrell (9) and Ryan; Pappas 2-2, McCool (8) and Bench. Home runs: Philadelphia—Callison (3rd), Rojas (2nd).

Pittsburgh ..... 000 001 001—2 6 1
Atlanta ..... 020 000 02x—4 9 0
Moose 0-2, Wiekersham (7) and May; Reed 3-0, Britton (9) and Tillman, Martinez (9).

San Francisco ... 011 000 010—3 8 1
Houston ..... 201 110 00x—5 8 2
McCormick 2-3, Bolin (5), Henry (5), Herbel (8) and Hiatt; Giusti 3-2 and Bateman. Home runs: San Francisco—McCovey (8th); Houston—Davis (1st), Wynn (4th).

INTERNATIONAL LEAGUE

Toledo 12, Jacksonville 7.
Richmond 6, Buffalo 4.
Columbus 1, Syracuse 0.

BOWLING MEETING

An organizational meeting to establish a B.C. Women's Ten-pin Bowling Association will be held Sunday at Mayfair Lanes, starting at 3 p.m.

AMERICAN LEAGUE

	W	L	Pct.	GBL
Baltimore	16	8	.667	--
Detroit	16	9	.640	½
Minnesota	14	12	.538	3
Cleveland	12	12	.500	4
Oakland	13	13	.500	4
Washington	12	13	.480	4½
Boston	11	13	.458	5
California	12	15	.444	5½
New York	11	13	.423	6
Chicago	8	15	.348	7½

Boston ..... 000 100 000—1 10 0
Washington ..... 010 011 00x—3 8 1
Stephenson 1-4, Landis (6), Culp (7) and Howard; Ortega 4-2, Baldwin (8) and Bryan.

Chicago ..... 010 010 110—4 10 1
Oakland ..... 010 100 000—2 5 2
Peters 2-3, Locker (9) and Josephson; Krausse 1-4, Sprague (5) and Pagliaroni. Home runs: Chicago—Ward (7th and 8th).

Minnesota ..... 100 000 110 1—4 9 2
California ..... 000 000 000 0—3 8 0
Merritt, Miller (5), Roland (6), Perranoski 1-0 (8), Worthington (10) and Roseboro; McGlothlin, Burgmeier (5), Hamilton (6), Rojas (9), Weaver 0-1 (10), Heffner (10) and Satriano. Home run: California—Satriano (1st).

PACIFIC COAST LEAGUE

Western Division

	W	L	Pct.	GBL
Spokane	17	5	.773	--
Vancouver	10	9	.526	5½
Portland	11	10	.524	5½
Seattle	10	10	.500	6
Hawaii	8	14	.364	9
Tacoma	6	14	.300	10

Eastern Division

	W	L	Pct.	GBL
Tulsa	11	7	.611	--
Oklahoma City	12	8	.600	--
Phoenix	13	10	.565	½
San Diego	10	11	.476	2½
Indianapolis	10	12	.455	3
Denver	4	12	.250	6

Portland 2, Vancouver 0.
Indianapolis 2, Tulsa 1.
Spokane 3, Tacoma 0.
Phoenix 10, Denver 7.
Hawaii 6, Seattle 1.
San Diego 9, Oklahoma City 1.

COAST BOWLING EVENT IN CITY

Victoria Fivepin Association will host the seventh annual Pacific Coast senior fivepin bowling championships, May 18, 19 and 20, at Gibson's Recreations.

Bowlers from Port Alberni, Burnaby, New Westminster, Vancouver, North Shore, North Surrey, Port Moody, Port Coquitlam and Victoria are scheduled to compete for titles in singles and team events.

Teams of seven bowlers were determined by rolloffs in each area. In the Coast tournament, teams will consist of five pinspillers but each coach will be permitted to insert his two spares during events.

Cy Wallis, Jack Goldie, Norm Goldie, John Broste, Bill Smith, Jake Jacobs and Walt Creed have been named to the Victoria men's team while the city distaff squad is comprised of May Wallis, Millie Stafford, Angy Nadin, Janet Broste, Min Mann, Sandra Cronk and Dorothy Krimmer.

SATURDAY
2:00 p.m.—Official opening.
2:15 pm.—Women's singles.
5:00 p.m.—Men's singles.
7:45 p.m.—Mixed team.

SUNDAY
9:00 a.m.—Men's team.
11:45 a.m.—Women's team.
2:30 p.m.—Men's singles finals.
3:15 p.m.—Women's singles finals.
8:00 p.m.—Mixed team finals.

MONDAY
8:30 a.m.—Women's team finals.
11:15 a.m.—Men's team finals.
3:15 p.m.—Banquet and awards presentation.

Lakers Trim Canadiens

PETERBOROUGH, Ont. (CP) — Peterborough Lakers made their National Lacrosse Association home debut Thursday night and downed Montreal Canadiens 24-10 before a crowd of 2,400.

Joe Todd scored five goals to pace the winners. Team captain Cy Coombs scored four while John Davis, Rich Anthony, Bill Armour, Jim Paterson, Carm Collins and Larry Ferguson got two each.

For the losers, Bill Caspator scored three goals and Barry Deslile, and Michel Blanchard each scored twice.

Button Match Tied

The Glen Meadows pair of George Sparling and Poly Howard retained possession of the city senior golf buttons as they came from behind at the Uplands course to finish all square with Gorge Vale challengers Moke Morgan and Clare Mitchell. The match will be replayed.

Callison's Hit Muscle Didn't Require Weights

By Associated Press

Johnny Callison has thrown away his weights and now his bat is weighing into Philadelphia's push towards the top of the National League.

Callison drove in four runs with a double, triple and home run Thursday night, helping the Phillies beat Cincinnati Reds 7-3. It was the third straight victory over the Reds for the Phillies and the second straight game in which Callison homered.

The victory pulled the Phillies into second place, one game ahead of Cincinnati, Los Angeles Dodgers and San Francisco Giants and three back of idle St. Louis Cardinals.

The Dodgers dropped Chicago Cubs 6-0, Houston Astros downed San Francisco 5-3 and Atlanta Braves topped Pittsburgh Pirates 4-2 in other National League games Thursday.

BUILD TIRED MUSCLES

Callison spent a week last winter with Gene Berde, 63, the conditioning expert from Wakefield, Mass., who was credited with developing the body-building program that turned Carl Yastrzemski into baseball's top slugger last year.

"It wasn't a muscle-building thing," says Callison of the week he spent under Berde's tutelage. "As a matter of fact, he told me to throw away my weights. He told me all they did is build tired muscles."

So Callison climbed ropes, went through breathing exercises and rested his tired muscles. The result was a revitalized spring in which he felt leaner and stronger than at any time during his career.

In the first inning of Thursday night's game, he followed a walk to Tony Taylor and Cookie Rojas' single with his three-base hit.

Jackson's bases-loaded single in the second got Atlanta off in front and then he singled home another run with two-out in the eighth inning. Jim Britton, another rookie, relieved Reed in the ninth and got the final out.

Rocky Colavito smashed his third homer in two days for Los Angeles and Bill Singer's three-hitter shut out the Cubs.

Zoilo Versalles and Bob Bailey also connected for the Dodgers.

In the American League, home runs steered Chicago White Sox back onto the pennant trail.

Pete Ward smacked two solo shots to power the Sox to a 4-2 victory over Oakland Athletics. Chicago now has won eight of its last 13 with homers opening the door for at least five of the victories.

Elsewhere in the A.L., Minnesota Twins rallied to edge California Angels 4-3 in 10 innings and Washington Senators clipped Boston Red Sox 3-1 behind the pitching of Phil Ortega and Dave Baldwin.

Tee Test Monday

Victoria Golf Club will be the site Monday of a women's competition for players with handicaps of 15 or under.

Starting times:

10:00—F. Chapman, I. Locatelli.
10:07—Marjorie Todd, K. Liddell, L. Thirlwell.
10:14—M. Todd, M. Higgins, E. Hay.
10:21—De Girolamo, M. Price, M. Humber.
10:28—J. Lawson, E. Saunders, N. Poitras.
10:35—F. Coxworth, V. Skillings, D. Dagg.
10:42—B. Phillips, M. Green, D. Harrell.
10:49—M. Bliss, P. Mearns.

HUMBER'S

CLOSING OUT (Wilson) 1967 GOLF CLUBS

Complete Sets
Billy Maxwell
3 Woods
8 Irons
Wilson Bag
Reg. $149.00

109.88

GENE SARAZEN WOODS
STRATA-BLOC
Laminated Maple Heads with walnut finish-step down chrome shafts—Calf skin REMINDER grips.
SETS OF 3—(1-3-4) Reg. 59.00 ..... 39.88

HUMBER'S OF BASTION SQUARE
VICTORIA'S LARGEST GOLF STOCK

OPEN HOUSES
SEE THEM SATURDAY 1:30 P.M. to 4:30 P.M.

MLS MULTIPLE LISTINGS
Multiple Listing—A Service of the Victoria Real Estate Board

8265 PAT BAY HIGHWAY
Approx. 1 acre of waterfront. This one has everything. New, large and beautiful. Two complete suites, plus 35-ft. recreation room. Large family home. Two 40-ft. sundecks with spectacular seaviews. Living room with fireplace, dining room, dream kitchen, two bedrooms, bathroom, plus suite. Asking $59,000. Edith Smith, 656-1627, Gordon Hulme Ltd., 656-1154.

2361 QUEENSWOOD DRIVE
A lovely executive home or family home in beautiful Cadboro Bay. Features include 3 spacious bedrooms, sunken dining room, music room, feature walls, wall-to-wall carpeting throughout, 3 patio's, double garage. 1.4 acres beautifully landscaped. Price $48,500. Andrew Dunning, 385-6741 or 477-3580, Northwestern Securities Ltd.

137 KINGHAM PLACE
Contemporary open style post and beam three bedroom home offering privacy and relaxation. Spacious living-dining room, centre fireplace, dream kitchen. Economical oil furnace supplying abundant domestic hot water and perimeter heating. View windows, sunporch, unique recreation room. Two-car garage. $36,000 with $10,000 down. Eric Macfadyen, Rithet Agencies, 382-4251.

3489 ALOHA
Gracious entrance. Dream kitchen. LR and DR with W/W carpet. Master BR en suite, 3 more bdrms. Rumpus room with fireplace. Many extras. Only $36,500. Excellent terms. YOUR HOSTESS, SHIRLEY WILDE, 383-4401 or 478-9458. Shirley Philps' Homefinders Ltd.

3180 STEVENSON PLACE
Most attractive design. 1¼ years old. Semi-tudor full basement home. Cathedral entrance. Living room with raised hearth, fireplace. Separate dining room. De luxe kitchen, sundeck off. 4 bedrooms and den—all large. 4 pce. vanity, bath and 3-pce. bath. Huge party room. Separate utility room. Separate furnace room. Price: $34,900. Large mortgage. T. L. Mann, 385-7761 or 386-0477. D. F. RANLEY AGENCIES LTD.

3460 CARTER DRIVE
Boys' University School area. High-treed location at end of quiet cul-de-sac. Smartly styled 5-year-old, 3-bdrm. split level, spacious living rm., F.P., dining rm., family-size kitchen, French doors to patio, extra 3-pce. bathrm. Double carport. Full price $26,400. Call Don Munro, 386-7545, Island Homes Ltd.

954 BRIGHTON CRESCENT
Sparkling 2-year-old home, mint condition, near stores, schools and transportation. Features three bedrooms and den, two bathrooms, spacious living room, dining room and gleaming kitchen. All this, plus a sundeck, and a 6¼% mortgage, for $25,900. A new listing by KEN ROBINSON, Johnson & Co. Ltd., 385-3471.

594 BARAN PLACE
Split-level valley-view home with personality and appealing family atmosphere. Peaceful living and dining rooms with wall-to-wall carpet on oak. 3 bedrooms. Delightful family room with sliding glass doors and fireplace. Double plumbing. Artistically designed entrance hall. Price $24,800. Call J. Ettema at 388-7115. Ettema Realty.

667 VANALMAN AVE.
Northridge. Spacious L-shaped living-dining room, knotty pine cabinet kitchen with built-in range and garburator. Three large bedrooms. Downstairs rec. room, bedroom and two-piece bath. Drive-in garage. Carpets and drapes included. 6¼ per cent mortgage. Price $23,900. Bill Anderson, 385-6741 or 479-8648, Northwestern Securities Ltd.

2614 RICHMOND ROAD
1,200 sq. ft. and 12 yrs. old. This spacious townhouse has 2 bedrooms on the main, one completed down and a 4th just completing. Magnificent fireplace wall—every convenience—a must see. $23,800. GRAY LORENZEN, 383-4401 or 652-1089. Shirley Philps' Homefinders Ltd.

10 STILLWATER
Cathedral entrance—2 yrs. old—3-bedroom, full basement home, situated in a delightful subdivision in View Royal off Trans-Canada at Helmcken. Landscaped lot. Close to school, etc. Price $22,900. Call LEE FORBES, 385-1431, anytime. Quadra Realty Ltd.

2536 ASQUITH
Convenience, economy and MAGNIFICENT VIEW are included in the many features that make this attractive 3-bedroom bungalow an outstanding buy at $21,900. Floor to ceiling fireplace dominates the spacious living room. Attractive kitchen-dining combination. 4-pce. bathroom and sundeck. Ideal small family home. A. J. GREENE, 384-8126. Pemberton, Holmes.

3844 CAREY ROAD
Everything is spic and span. Two large bedrooms, an extra room in full basement. Beautiful hardwood floor in living room and dining room. Good kitchen. Nice outlook, too. Only $18,900. Terms can be arranged. For further information call Mrs. Ellen Speers, 385-3471, Johnston & Co. Ltd.

1905 DUCHESS STREET
A short walk to Jubilee Hospital. Three bedrooms and a bright, heated sunroom that could be a fourth bedroom. Close to schools and transportation. Low taxes. Try your low down payment on this large, full basement family home priced right at $15,900. Frank Beamish, Johnston & Co. Ltd., 385-3471 anytime.

Multiple Listing —gives buyers the widest choice of homes.
—gives sellers complete market coverage.
It's the Modern Way!

EVINRUDE SALES

WE WILL NOT BE UNDERSOLD!

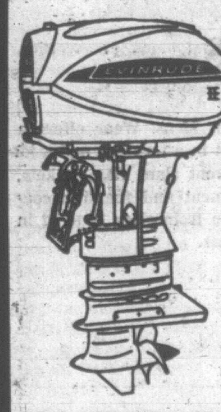

Annual Sale of Used 1967 Evinrude 6 h.p. OUTBOARDS

$229.00
7 ONLY

FULLY GUARANTEED — BANK RATE FINANCING

BEST BUY IN FUN COUNTRY!

★ EVINRUDE SERVICE ★

OUTBOARD — INBOARD OUTBOARD — INBOARD GAS AND DIESEL

Victoria's Most Modern Service Centre. Factory Trained Service Personnel. Expanded to Give You Fast, Efficient Service. ALL WORK GUARANTEED. LARGE PARTS INVENTORY.

BEST SERVICE IN FUN COUNTRY!

Starcraft Starfire Thermoglass

OAK BAY MARINE
SALES AND SERVICE
"Your Exclusive EVINRUDE Dealer"
OAK BAY MARINA 384-4141

Birks Diamonds
TRUSTED THROUGH THE GENERATIONS

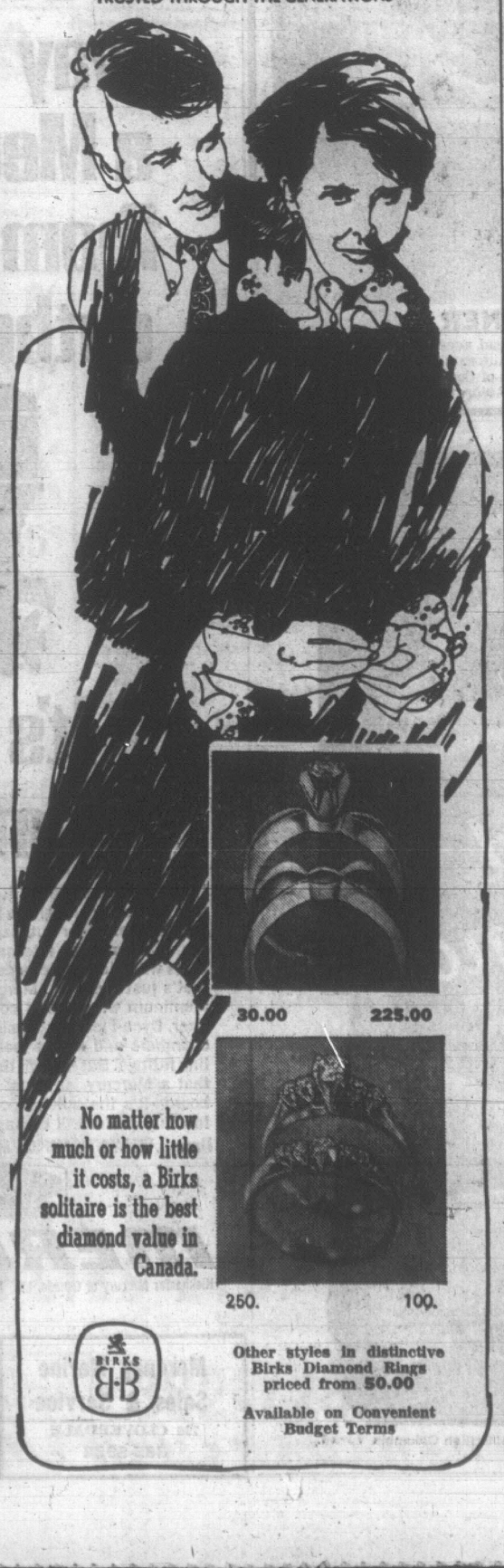

30.00 225.00

250. 100.

No matter how much or how little it costs, a Birks solitaire is the best diamond value in Canada.

Other styles in distinctive Birks Diamond Rings priced from 50.00

Available on Convenient Budget Terms

SCHOOLS BLAMED

6.3 Mill Hike For Ladysmith

LADYSMITH—Taxes in Ladysmith will rise 6.37 mills this year to a total of 65.12 mills.

The biggest part of the increase is accounted for by a 4.49 boost in the school rate.

Owner of a home with a $7,500 assessment value will pay about $40 more in taxes.

Overall tax increase is 7 per cent.

Mayor Kay Grouhel said, "It's not a flamboyant budget but simply meeting essential needs.

ONE MILL

"Apart from the school rate increase and additional levy for social welfare we have increased just one mill for general purposes.

"This will be money for the start of a program of road renewal."

In general expenditures there are no spectacular jumps in any department except in the provincial levy for social welfare which goes from $13,500 last year to $34,000.

$7,000 INCREASE

The works department budget is up $7,000 to $70,000.

Total cost of running the town this year will be $547,268.

Administration officer R. W. Ovenden of Ladysmith school district said capital expenditures for essential equipment account for 2.4 mills of the school rate increase.

He said this was a direct result of the failure of the November, 1965, referendum.

June 1 Vote On School Referendum

LADYSMITH— After a two-and-a-half year delay taxpayers in Ladysmith school district will vote June 1 on a $1,046,900 referendum.

A November, 1965, referendum which sought to integrate secondary school education at Ladysmith and close Chemainus high school was heavily defeated.

The new referendum provides for extended facilities for secondary education at Ladysmith and Chemainus.

Both junior-secondary high schools will be developed, Ladysmith to the tune of $478,000 and Chemainus at a cost of $380,800.

SEPTEMBER START

This will include site development, reconstruction of buildings, furnishings and equipment.

In addition the referendum includes $35,300 for a new district maintenance building.

District administrator R. W. Ovenden said Thursday it might be possible to begin construction in September but the additions would not be ready until the beginning of the 1969-70 term.

The referendum projects district needs to 1971.

SUSPENSION FOR LIFE ASKED

NANAIMO (CP)—Magistrate Stan Wardill Thursday recommended that a Victoria man be barred from driving for life.

James Watson Sivertson, 26, 565 Hallsor Drive, who crashed his car into a storefront early Thursday, was sentenced to three months for dangerous driving and one month for driving while under suspension.

"It is safe to say that your dangerous driving was one of the worst we've ever had in Nanaimo," the magistrate said.

Sivertson, who pleaded guilty, admitted 1963 convictions for driving under suspension at Campbell River and for criminal negligence, driving under suspension, hit and run and speeding in the Greater Victoria area.

★ ★ ★

NANAIMO — Brian Keith Roberts, 22, driver of a car involved in a highway accident that claimed the life of another man, was fined $300 by a county court judge after a jury found him guilty of impaired driving.

Killed in the accident May 6, 1967, was Michael Shogan, driver of a sports car that collided with Roberts' vehicle.

70 Women Compete

DUNCAN — Mrs. Jane Fall won the Wright Trophy for low gross when the third annual Cowichan Golf Club's Ladies' Day was held.

Some 70 women from up and down the Island competed and the Milady Trophy for low net went to Mrs. Irene Ritchie, Victoria.

EGG PRICES

	Producer	Wholesale
Grade A large	34	46
Grade A medium	28	40
Grade A small	15	27
Grade B	17	29

Carton prices two cents more.

ANDISON
...'revolutionary effect'

SMALLER TREES, MORE APPLES

Miracle Drug Manipulates Nature

By HUMPHRY DAVY

Higher yields for fruit trees.
Controlled tree growth.
Disease killing.
Gardening made easier.

It's all made possible by a new "miracle drug" which in effect bypasses nature.

The chemical—officially alar succinic acid 2,2-dimethylhydrazide—has been approved for public use after several years of study and testing at the Dominion Experimental Station Farm at Saanichton.

But its commercial use has been restricted to ornamentals and tree fruit crops, Harry Andison, director of the research station, said today.

He said the chemical will have a revolutionary effect in the control of plant growth.

"It's a breakthrough," he said. "Tests carried out at the farm showed that it works wonders on fruits, grapes and ornamentals."

Alar reduced the size of apples—the heavier the dose, the smaller the fruit. This makes it useful for young vigorous Sparton and McIntosh trees whose fruit often creates storage problems.

It cures diseases. An application in mid-July resulted in a dramatic reduction in scalding during storage.

It spurs apple trees and grape vines to produce higher yields.

The chemical may also make it no longer necessary to raise dwarf apple trees by grafting them on rooted stock.

Tests show that when a tree is treated with the chemical its growth can be controlled. It remains dwarf instead of growing to its maximum height of 20 feet or more.

●

This is what apple growers want—dwarf trees which produce a maximum crop. Large fruit trees are uneconomical to harvest because of high labor costs.

"The day of the large fruit trees is finished," said Mr. Andison. "Growers all over the world are planting dwarf trees because the fruit is easier to harvest."

The drug will solve many of the gardener's problems—especially trees and shrubs which get out of hand. Their growth can be halted.

Some idea of its effect is shown by an experiment carried out by Jack Crossley, research officer in charge of ornamentals at the farm.

A few years ago, he sprayed the chemical on evergreens used for landscaping. They have remained the same height ever since. It would undoubtedly have the same effects on a fast-growing hedge, thus eliminating clipping.

Rhododendrons also bloomed earlier and heavier.

●

Studies showed that alar reduces the size of plant cells—makes them more compact. But no one knows yet why and it may take years before scientists find out.

It is also a comparatively safe chemical to use—much safer than DDT and many other pesticides on the market.

Alar is not yet available on the Victoria market, but according to horticulturists it won't be long before commercial fruit growers and gardeners catch on.

MISSION ACCOMPLISHED

So Much for Solander Rock ... And It's Blasted Winds!

By PAUL MUSGROVE

A dead-game Department of Transport crew isn't likely to forget Solander Rock.

The crew has just returned from the barren rock off Cape Cook on the west coast of V.I. after installing a 40,000 candlepower lighthouse in a small tower 300 feet above the sea.

The operation, which started Feb. 20, presented a continuous hazard to men and machine as high winds lashed the rock.

All told, three attempts were made to install the unmanned tower before the final, successful effort, last Friday.

Superintendent of Lights, Bill Exley said wind was the big problem from the start.

After unsuccessful attempts on March 7 and April 21 the concrete base was finally poured on April 30 with the help of an Alouette helicopter.

HELICOPTER HELPED

Since the cement mixer could only be set up on the far side of Solander from lighthouse operations, concrete had to be taken up the smaller of the two peaks and carried across a deep gully on a cable.

The base was erected on an area only 15 feet in diameter.

Once again bad weather closed in, halting further operations.

On May 3 the Camsell was in the area and the weather began to break. Coast Guard pilot Ivor Roberts flew the helicopter north, taking with him John Robillard as engineer.

About 6 p.m. Friday the weather calmed.

Mr. Roberts said: "We needed good conditions and we got them.

"It was beautiful the way everything on the job fitted right in."

Since the pilot of a helicopter cannot see the load on the sling underneath his aircraft, he must relp on signals from a man on the ground.

The Solander required two men to signal, one right under the load and one on the face of another hill. Signals were relayed from the man underneath to Mr. Robillard on the other hill. He then relayed them to the pilot.

SURPRISE!

By about 8 the lighthouse — a fibreglass construction — was in place and bolted to the base. The light was mounted and switched on.

Nothing happened!

The light — suffering from the month's bouncing around on the Camsell's deck — required an overhaul.

The weather was again turning bad when the Camsell's chief electician Ben Stevenson and light technician Bill Grondin arrived.

The two men, working against worsening conditions, finally managed to complete the job and Solander's light became visible at Kain's Island, 20 miles away.

Mr. Exley said Thursday "the project required great determination and tenacity.

"We're very pleased with the dedication and teamwork of the entire crew."

LOGGER KILLED

NANAIMO — A 21-year-old logger was killed Thursday and his partner injured in an accident on a mountainside, 18 miles southwest of the city.

Dead is Fred Galitsky of Nanaimo, an employee of Mallock-Mosely Logging Co. of Sooke, which operates in the MacKay Lake district. He was struck by a log while setting chokers.

The same log struck his partner, Frank Garrow. Two feet of snow on the ground, which cushioned the impact, probably saved his life.

Mr. Garrow is reported in good condition in Nanaimo Hospital.

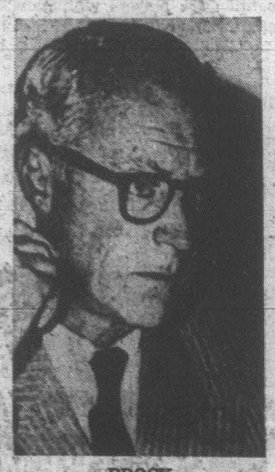

BROCK
... from Nova Scotia

Admiral to Seek Tory Nomination

DUNCAN — A three-way contest has developed for the Conservative nomination for Cowichan-The Islands riding.

Seeking the Tory ticket to run against incumbent NDP member Colin Cameron are retired rear admiral Jeffry Brock, Nanaimo building contractor Eugene Harder, and former member for the riding W. F. (Bus) Mathews.

Admiral Brock, who lives in Nova Scotia, announced his intention Thursday and flew to Vancouver Island today.

He will meet constituency supporters at a quickly organized party rally in Duncan this evening.

The nominating convention is being held at the Shoreline Hotel, Nanaimo, at 2:30 p.m. Saturday.

Admiral Brock, 53, retired from the navy as a direct result of his opposition to the integration policies of then defence minister Paul Hellyer.

He is vice-president of the Nova Scotia Conservative Association and a close associate of Tory Leader Robert Stanfield.

SHEEP CASE

Judgment On Monday

Verdict will be handed down Monday in the Sidney trial of a man charged with killing a sheep.

Robert Turnbull, Thetis Lake Trailer Park, is charged with unlawfully killing sheep March 21 on Sidney Island.

Court was told Thursday the accused was seen pointing a rifle at the sheep. Shots were heard.

Defence lawyer Robert Price asked that the case be dismissed as the Crown had failed to prove beyond a reasonable doubt the accused had wilfully killed the sheep mentioned.

Mr. Price said the case was weak and there were many other rational explanations for the evidence presented.

Trail of Crime By 19-year-old

CHEMAINUS — A Westholme resident, Solomon Seward, 19, was jailed for six months at Chemainus court after pleading guilty to charges of theft.

Seward admitted stealing a fishing troller from Nanaimo May 3, and subsequently sailing it to Chain Island off Crofton and breaking into a house and stealing camping equipment, food and clothing.

1968 JAVELIN WINNER

Pictured above is Mrs. Vera Lindsay of 475 Dupland Road accepting the keys to a 1968 Javelin she won at the Quarter Milers Car Club Autorama '68. Pictured with Mrs. Lindsay is Ron Steeves, membership chairman of the Quarter Milers. Many thanks to all those persons who supported our Autorama '68.

Men's and Ladies' SUITS And Plain Cloth TOPCOATS Beautifully cleaned and pressed, SPECIAL 1.39 Each

SLACKS, SKIRTS SWEATERS Beautifully Cleaned 69¢ Each

See Nelsons Ad Page 6

Watsons...

Where Young Men's Fashions Happen...

Graduation Suits

For Graduation and after, Watsons Mens' Wear offers a young man's smart two button suit in a terylene and wool blend fabric. The suit has two front slant flap pockets, side vents for freedom of movement and features continental cut, tapered slacks. Choose from sizes 35 to 42 in an assortment of colours and shades.

75.00

Watsons, where selection is sensational, service is superior and prices are sensible

Watsons MEN'S WEAR

1435 Douglas Street 383-7025

There's an easy way to tell a Mercury from other outboards.

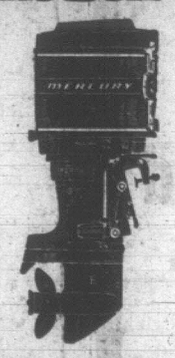

It's the quiet one.

If you don't believe us, just drop down to the nearest lake or marina and give a listen. A Mercury outboard is quieter than other outboards to begin with because of the way it's built: internal reed valves, tighter-fitting parts with closer tolerances and Jet-Prop exhaust. But that's just a starter. Mercury adds a rubber-mounted aluminum wraparound cowling with sound-absorbent liner, Dyna-Float suspension, Power-Dome combustion chambers and sound-sealed remote control and fuel line fittings. But enough details. The important thing is that a Mercury isn't just *quieter* than any other outboard—it's the quietest outboard you can buy! Your Mercury dealer will be happy to arrange a listen.

Mercury... THE PAYOFF IS PERFORMANCE: 3.9, 6, 9.8, 20, 35, 50, 65, 100, 125 hp.

FIRST IN MARINE PROPULSION
MERCURY
Kiekhaefer Mercury of Canada, Ltd. Toronto. Subsidiary of Brunswick Corp.

Mercury Marine Sales & Service
736 CLOVERDALE
385-8922

Mullins Marine Sales Ltd.
925 YATES
382-1928

a BIG beer to quench a BIG thirst -BEST!

O'KEEFE OLD VIENNA BREWING COMPANY (B.C.) LTD.
Free home delivery— 384-4177

This advertisement is not published or displayed by the Liquor Control Board or by the Government of British Columbia F3-68

TRUDEAU WILL VISIT FAR NORTH

OTTAWA (CP) — Prime Minister Trudeau will pay a flying visit to the Yukon and the Northwest Territories on his weekend western trip, it has been announced.

Instead of flying direct from Vancouver to Edmonton, Mr. Trudeau will fly Saturday from Vancouver to Whitehorse where he will be met by the city's mayor and the Yukon territory commissioner.

After a later private meeting with the commissioner, the prime minister flies to Yellowknife to spend the night in the Northwest Territories city.

The following morning, Sunday, he goes to church, meets with officials again and flies to Edmonton in the afternoon in time for a private dinner with U Thant, the United Nations secretary-general and a few others.

As previously announced, Mr. Trudeau flies to Vancouver today in a government plane, arriving in time to address the Council of Forest Industries in the British Columbia city.

LEADS PARADE

After spending the night at a Vancouver motel, he will drive over to neighboring New Westminster to head a parade with the New Westminster mayor.

When the parade is over, he flies to the Yukon.

In Edmonton Monday, he has a private talk with Mr. Thant prior to the afternoon convocation at which both will receive honorary degrees.

The prime minister, who has not yet officially started his campaign for the June 25 election, is expected to attend a Monday evening dinner at which Mr. Thant will speak.

The government plane will take him to Montreal Monday night. He speaks there to a Tuesday luncheon meeting of the Chamber of Commerce before returning to Ottawa.

Travel Agents Of 10 Nations Arrive Monday

Seventy travel agents from Europe and California will arrive in Victoria Monday on a five-day tour sponsored by the B.C. government.

They will travel here from Vancouver via Nanaimo and the Malahat Highway.

The agents—32 from nine European countries and the remainder from California—are part of a joint promotion sponsored by the B.C. department of travel industry and Canadian Pacific Airlines.

R. B. Worley, deputy minister, said the tour is intended to show agents that travel in B.C. is a sound economical idea.

"Californians are particularly interested in this area because of President Johnson's plea to Americans to stay on the North American continent this year."

Angry Civvie Enters Barracks After His Man

A civilian who walked into Naden unchallenged and assaulted a serviceman in his barracks was fined $75 in central court Thursday.

William Aylesworth, 1155 Heald St., pleaded guilty.

Court was told Aylesworth suspected LAC Elgin Jones of damaging his car.

He went to CFB Esquimalt early in the morning of April 20, drove through the gates, went to Jones' room and assaulted him.

During the court hearing a navy man suddenly stood up and told Magistrate Ostler that while Naden security might not be perfect it wasn't that bad.

The magistrate told the man to sit down. He said it was "most impolite" of him to interrupt the court.

Costly Motoring

Eugene Gayse, 1245 Rockcrest Avenue, was fined $100 Thursday for driving while his licence was suspended.

Court was told Gayse's licence had been suspended earlier but police observed him Monday driving on Peter Street.

Enjoy VILLA SHERRY

so delightful anytime!
Villa Cream Sherry
Villa Medium Dry Sherry

This advertisement is not published or displayed by the Liquor Control Board or by the Government of British Columbia.

FERRY RIDE

PENDER HARBOUR (CP) —A pair of killer whales captured here by local fishermen will travel by ferry as part of their trip to California's Marineland of the Pacific.

Sold recently to the Los Angeles aquarium, the whales will be shipped 10 miles Friday morning on a British Columbia ferry from Langdale to Horseshoe Bay.

Nova Scotia Premier Shuffles His Cabinet Posts

By IAN DONALDSON

HALIFAX (CP) — Premier G. I. Smith shuffled his 12-man Progressive Conservative cabinet Thursday and the changes set off immediate speculation.

Political observers attached particular significance to the cabinet promotions of two of Mr. Smith's younger ministers —W. S. Kennedy Jones and Dr. Thomas J. McKeough.

Mr. Jones, 48, moves to the senior finance and economic portfolio, held by Mr. Smith for the last six years. Mr. Jones, former house Speaker, had been trade and industry minister and will retain responsibility for Industrial Estates Ltd., the provincial industry-promotion agency.

Dr. McKeough, 45, part-time minister in the labor portfolio, becomes a full-time minister of trade and industry, giving up a medical practice in Cape Breton.

Both Mr. Jones and Dr. McKeough are considered possible successors to Mr. Smith, 59, who became premier last year after Robert Stanfield was named national Conservative leader.

Other cabinet changes announced Thursday:

—Highways Minister Stephen Pyke becomes minister of lands and forests and public works.

—E. D. Haliburton, former forests and fisheries minister, was appointed provincial secretary.

—Welfare Minister James Harding takes on the fisheries portfolio.

—Agriculture Minister I. W. Akerley moves to highways.

—Harvey Veniot, Speaker since 1961, becomes agriculture minister.

—G. H. Fitzgerald, 41, PC member for Halifax Cobequid, will be nominated Speaker at the next session of the legislature.

SHAWNIGAN

BUILDING MATERIALS CENTRE
VICTORIA'S HOME IMPROVEMENT HEADQUARTERS

FREE GIFTS! FOR THE LADIES . . .
The first 100 ladies who visit Shawnigan on Saturday, May 11th, will receive free a beautiful potted "Springwood Pink Heather." These lovely plants can be a delight in your home or can be planted in the garden.

SPRING FIX-UP Specials

FREE GIFTS! FOR CHILDREN ACCOMPANIED BY PARENTS . . .
Shawnigan is giving "Strato Gliders" to 150 children who visit our store on Saturday, May 11th. These gliders actually fly—all kiddies will enjoy them. Children must be accompanied by parents.

SALE STARTS SAT. MAY 11th THRU 'til FRIDAY MAY 17th

KEEP B.C. GREEN

ALUMINUM COMBINATION STORM AND SCREEN DOORS

HIGHEST QUALITY

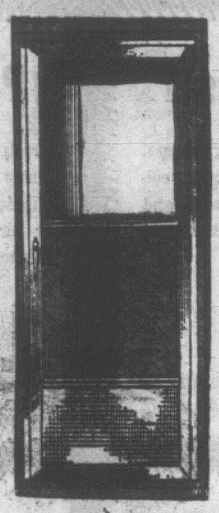

Take advantage of this low, low price on attractive, weathertight, aluminum combination doors. These doors are 1¼ inches thick and come complete with all hardware including pneumatic door closer, chain storm check, latch and handles and are pre-hung in aluminum frames. Sizes available are from 2'6" to 3'0" wide, by 6'6" to 7'0" high. Hinges can be on either right or left side of door.

Aluminum Grilles Also on Sale at only $4.75 each.

DOORS— SALE PRICE 32.95

Factory Demonstration

Mr. Vanmiddlesworth, the factory trained representative, will be on hand to demonstrate these versatile aluminum combination doors all day Saturday, May 11th.

SHAWNIGAN INVITES YOU TO OPEN A CONVENIENT CHARGE ACCOUNT!

TAHITIAN WALL PANELS

FANTASTIC LOW PRICES!

Shawnigan has just received a large import shipment of top quality color matched Tahitian pre-finished wall panels. These lovely, authentic Luan panels are finished in two distinctive shades—walnut and golden-tone. Don't miss out on this outstanding wall panel value. Perfect for that feature wall, dining room, extra room, etc.

4' x 8' Panels, SALE PRICE, EACH 4.49

CORRUGATED PLASTIC PANELS

PRICES SLASHED!

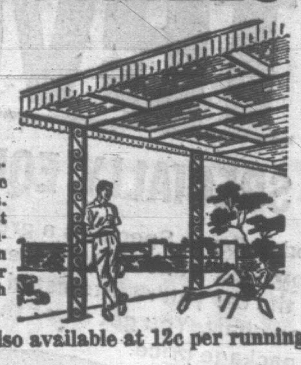

Shawnigan is clearing a large shipment of versatile corrugated plastic panels at substantial savings. These attractive panels are perfect for sundecks, patios, fences, greenhouses, awnings, etc. Available in white, green, yellow and clear panels will fit framing at 24 inch centres.

Corrugated wood moulding also available at 12c per running foot.

26" wide x 6 ft. long	$1.45
26" wide x 8 ft. long	$1.85
26" wide x 10 ft. long	$2.45
26" wide x 12 ft. long	$3.29

FENCING SPECIALS

RUSTIC RED CEDAR

Here's a chance to save on top quality rough cedar boards and posts. Perfect for fencing, compost boxes, planter boxes, pagolas, etc. Let the qualified staff at Shawnigan help you calculate your requirements. All we need is a rough sketch and your exact dimensions.

1"x6" boards, per running foot	6¢
1"x8" boards, per running foot	8¢
1"x10" boards, per running foot	10¢
1"x12" boards, per running foot	13½¢
4"x4" posts, per running foot	18¾¢
5"x5" posts, per running foot	34¢
6"x6" posts, per running foot	45¢

FENCE PAINT Special 2.25 gal.

STUCCO PAINT

EXTERIOR WHITE LATEX

GOOD FOR INSIDE TOO!

Save on quality Bapco white latex paint. Shawnigan has made a special large purchase which allows us to pass on terrific savings. Ideal for stucco and plaster surfaces, rough cedar, ceiling tiles, plaster board, etc. Finish is snow white, and being latex, clean-up is easy—just rinse under tap. Shawnigan will tint to pastel colors, only 50c gallon extra.

SPECIAL PER GALLON $4.95

Reg. $7.95 Value

SHAWNIGAN—OPEN ALL DAY EVERY SAT.!

PATIO SPECIALS

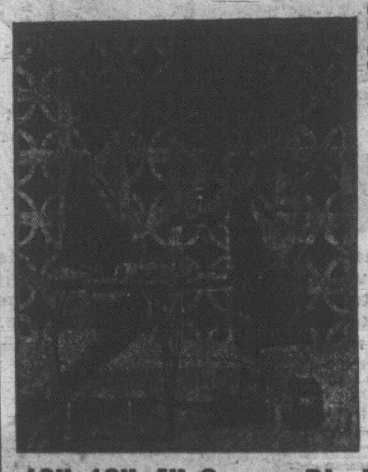

SUBSTANTIAL SAVINGS

Stock up on your patio needs now, while sale prices are in effect at Shawnigan. You can build attractive privacy walls, retaining walls, carport walls, patio walls, etc. It's surprisingly easy to build with the concrete blocks.

FREE ESTIMATES
Shawnigan's trained estimating staff will calculate exact quantities of blocks required for your project.

12"x12"x4" Screen Blocks	(As illust.) Only .. Each	38¢
8"x8"x16" Concrete Blocks	Only .. Each	33¢
Topping Mix	(for patching concrete). PER BAG	$1.49
Mortar Mix	(Just add water). PER BAG	$1.49
Concrete Mix	(for sidewalks, posts, etc.). PER BAG	$1.49
Portland Cement	PER BAG	$1.95

SUNDECKS and CARPORTS
FREE ESTIMATING SERVICE . . .
Shawnigan offers a free estimating and consultation service, right at your own home. We can help you with structural designs to suit the style of your home.
Why not call soon and make an appointment—no obligation of course.

ARBORITE Counter Topping

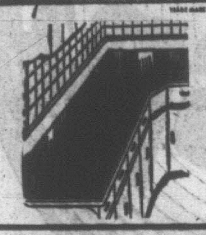

FANTASTIC REDUCTION!

Shawnigan is offering a limited selection of Arborite and Formica panels at low, low prices. Famous Arborite is perfect for kitchen and vanity counter tops. Hurry for this special.

Per 4 ft. x 8 ft. sheet, Reg. $21.95, SALE $16.79

CEILING PANELS

FACTORY SECONDS

Perfect for basement and attic ceilings. Also garage walls and ceilings. Some panels have slight defects. Easy to install, simply nail to ceiling joists and studs and paint to suit. 4 ft. x 4 ft. panels are divided into 12-inch squares, giving a neat ceiling tile appearance.

Per 4'x4' Ceiling Panel, SPECIAL ..... $1.19 Ea.

CEDAR GARDEN CHAIRS

PRE-CUT, PACKAGED—EASY TO ASSEMBLE

Shawnigan have purchased a large quantity of these quality kiln-dried red cedar garden chairs and are passing big savings on to you. Comfortable, sturdy design ensures many years of enjoyable use.

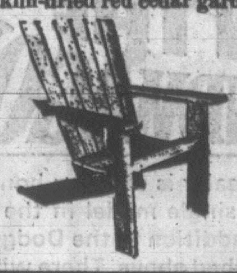

FANTASTIC LOW PRICE ..... $2.49 Each

HANGING BASKETS, SALE PRICE ONLY, each 85¢

SHAWNIGAN

BUILDING SUPPLIES LTD.

2000 GOVERNMENT STREET VICTORIA, B.C.

382-7261

STORE HOURS
8:00 a.m. to 5:30 p.m.
MONDAYS TO SATURDAYS

382-7261

CRESTWOOD KITCHENS . . .

PLANNING TO REMODEL YOUR KITCHEN? WHY NOT TAKE ADVANTAGE of our FREE SERVICE!

Shawnigan are experts in kitchen designing and remodeling. Many Victorians are proud of their Crestwood Kitchens, installed by Shawnigan. Crestwood Kitchen Cabinets combine high quality workmanship with modern, attractive styling. Phone now for a free consultation with Shawnigan's New York-trained kitchen designer—Absolutely Free—No Obligations.

BE SURE TO SEE SHAWNIGAN'S BOOTH AT THE JAYCEE HOME SHOW NEXT WEEK!

Horse Show Tests Riders and Steeds

Skills of man and animal will be put to the test at the Victoria Riding Academy May 18, 19 and 20.

Starting with junior events on the 18th, Victoria riders will compete in number of competitions to test not only the rider but the horse as well.

Points are awarded for such things as performance, manners and suitability.

Junior events are open to riders under 18 years of age on Jan. 1, 1968.

May 19 will feature dressage—the highest training of rider and horse. Horses are guided over a set course by minute pressures of a nearly motionless rider's arms and legs.

FOUR CLASSES

Four levels of dressage are offered in this year's competitions—preliminary, novice, elementary and medium 1. Riders are allowed to enter any or all of the events.

About 25 entries are expected.

The last day of the show, May 19, will be senior competitions. Events are exacting with points awarded for manners, performance, way of going, quality, substance and soundness.

Sixteen events are scheduled for the division, ranging from novice jumping to Arabian-English pleasure.

CREATOR of the comic strip Little Orphan Annie, Harold L. Gray, 74, died in a San Diego hospital Thursday.

Union Official Hits Quebec Special Status

British Columbia shipyard workers would have "a greater understanding" if the prime minister came from this province, a union spokesman said today.

Neil Hindle, business agent for the Victoria local of the International Brotherhood of Boilermakers, said "no one has to be a great observer" to see the Liberal party anticipates gaining increased votes from Quebec province.

His comments came after a move by Ottawa and Quebec cabinet ministers to save a Quebec shipyard from closing down.

Jean Marchand, federal manpower minister; Jean-Marie Morin, Quebec minister without portfolio, and Jean Lesage, Liberal opposition leader in Quebec, each said federal-provincial co-operation is necessary to keep the George T. Davie shipyard in Lauzon open and save the jobs of 1,000 workers.

Mr. Hindle said it is "too bad" that federal and provincial politicians didn't show the same concern when closure of Victoria Machinery Depot was announced last fall because of a lack of federal contracts.

Unemployment among shipyard workers has been considerable since the closure and a sharp decline in work at Yarrows. The boilermakers union has nearly 400 of 700 members without work.

"It seems that in B.C. we're completely isolated from the 'just society' of which Prime Minister Trudeau speaks," he said.

He was convinced that Quebec has "special status" with the federal Liberal government.

SKYSCRAPER BURIALS PLANNED BY BRAZILIANS

SAO PAULO, Brazil (UPI)—Alderman Oswaldo Giraldes Thursday asked city hall to authorize construction of 10-storey buildings to be used as cemeteries.

He said present cemetery space in this city of nearly six million people will be used up within 10 years.

Giraldes suggested the first two floors of the proposed "heaven scrapers" be used as chapels, and the remainder set aside for vaults.

MEETINGS CALENDAR

Canadian Daughters' League Assembly No. 5, Monday at 7:30 p.m., Elks Hall.

Vancouver Island Society for Hearing Handicapped Children, Tuesday at 8 p.m., Spencer-house, 1951 Cook Street.

James Bay Golden Age Club, Tuesday at 2 p.m., Niagara Street Hall.

Women's Guild of St. David's-Church-by-the-Sea, Tuesday at 2:30 p.m., home of Mrs. T. Day, 5258 Santa Clara Avenue.

Burnside PTA, Monday at 8 p.m., auditorium of Burnside Elementary.

Gyro Club, May 27, noon, Red Lion Motor Inn. A film entitled "The Elusive Enemy" will be shown.

This advertisement is not published or displayed by the Liquor Control Board or by the Government of British Columbia.

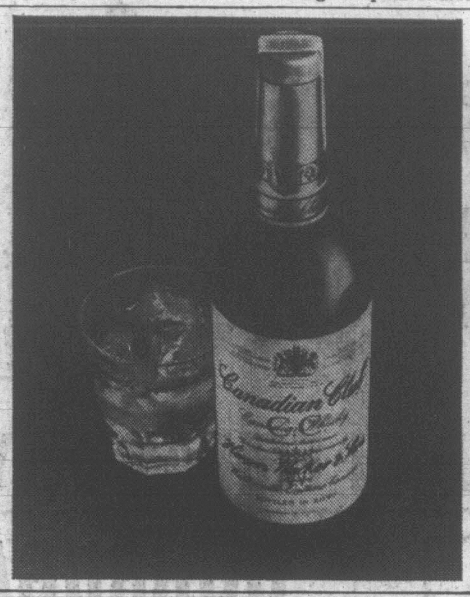

Buy Canadian. The rest of the world does.

Smooth and mellow Canadian Club is the world's lightest whisky. And "The Best In The House" in 87 lands.

feverish savings

SPECIALLY EQUIPPED CARS AT SPECIALLY REDUCED PRICES!

A Dodge Fever Special is a great way to get the options you want at the price you want . . . low. Pick the car you're interested in, and look at the option chart. You get all of these options at one low package price.

MODEL CHOICE ▶	Monaco 2-Dr. H.T. 4-Dr. H.T.	Polara 500 2-Dr. H.T. 4-Dr. Sedan	Coronet 440 2-Dr. H.T. 4-Dr. Sedan	Dart 270 2-Dr. H.T. 4-Dr. Sedan
White Sidewall Tires or Red Streak Tires	●	●	●	●
Deluxe Wheel Covers	●	●	●	●
Bumper Guards, front, rear	●	●	●	●
Fender Mounted Turn Signals	●	—	—	—
Outside Remote Control Mirror, left	●	●	●	●
Special Mouldings	●	●	—	—
Vinyl Interiors	●	●	●	●
Rear Window Defogger	●	●	●	●
Full Horn Ring	●	●	●	●
Save even more by adding these options				
Vinyl Roof, white, black, green	●	—	●	—
383 cu. in. V8 Engine	—	●	—	—
383 V8 and/or Air Conditioning	●	●	●	●

*2-Dr. H.T. only

DODGE fever specials

MONACO

Monaco is one of the most luxurious Dodge models ever built. And now you can make it even more luxurious for very little extra cost when you buy it as a Dodge Fever Special. Look at the special option chart above. You'll see what we mean.

POLARA 500 gives you big-car luxury at a price you can live with. And now the living's even better when you get the high-style options listed above at a reduced package price.

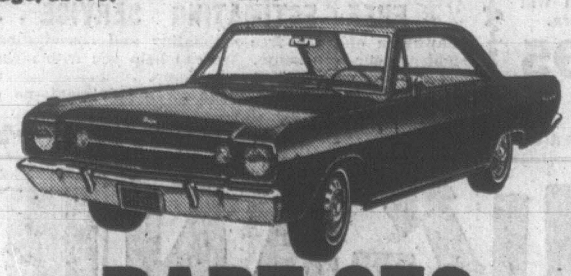

CORONET 440

Coronet 440 hits the happy medium between standard-size cars and compacts. As a Dodge Fever Special it also hits the height of low-cost luxury with the option package, above.

GET ON THE BONUS BANDWAGON

Get Bonus Savings!

Your Dodge Dealer is offering bonus savings on every single model in the Dodge line. This is in addition to the Dodge Fever Specials described above. There will never be a better time to save than right now. See your Dodge Dealer soon.

BIG SAVINGS ON PICKUPS TOO!

Dodge D100 Sweptline Pickups with special dress-up packages at specially reduced prices. Save up to $185.00.

DART 270

Dart 270 is Canada's biggest compact. Dart 270 Dodge Fever Special has to be one of Canada's biggest bargains when you get the special low-price option package, above.

SEE YOUR LOCAL DODGE DEALER

NATIONAL CHRYSLER-DODGE Ltd.
819 YATES
384-8174
CHRYSLER CANADA LTD.

Woolco

SATURDAY Super Specials

RED GRILLE SPECIAL

PORK CHOPS served along with mashed potatoes and vegetables; roll and butter. ..... .85

Cinerarias

Most brilliant of the spring flowers. Top quality. Locally grown, colours of blue, magenta, wine and lavender to choose from. Buy some today and save!

1.67

Garden Centre

Potted Mums

Fresh healthy shock, all the favourite colours and varieties to choose from. Gift wrapped container for gift giving. Ideal gift for Mother's Day!

1.46 to 4.46

Garden Centre

2 lb. Boxed Chocolates

For mother on her special occasion . . . Mother's Day — 2 pounds of miniature chocolates by Smiles 'n' Chuckles—a lovely gift!

4.47

Candy Dept.

2½ lbs. Minuet Chocolates

For mother on Mother's Day — 2½ pounds of chocolates by Smiles 'n' Chuckles — buy some today!

1.97

Candy Dept.

MOTHER'S DAY SPECIAL

Lady Philishave Debutante Electric Razor

Beautifully gift boxed. Complete with handy storage pouch. Limited quantity.

$10

Jewellery

PERSONAL SHOPPING ONLY PLEASE! SHOP EARLY WHILE QUANTITIES LAST!

OPEN DAILY 'TIL 10 P.M.

LADY REMINGTON SHAVER
Beautifully gift boxed — available in pink, blue or gold — heavy duty motor — fully guaranteed. 14.67
Jewellery

OPEN A CHARGE-IT ACCOUNT

TOWN AND COUNTRY SHOPPING CENTRE, DOUGLAS STREET AND SAANICH

COUNTDOWN STARTS

Is 'Miss Canada' Among Our Girls?

By ELIZABETH FORBES

Count-down commences Monday evening for 10 charming young women, finalists in this year's Junior Chamber of Commerce Miss Victoria (May Queen) contest.

Forbes

They will appear each night at the Jaycee Fair. Judges will be there and on Saturday evening their choice of three of the 10 will be made public. One young girl will then assume the Miss Victoria crown for a year and the other two will act as princesses.

It's been an exciting six or seven weeks for these girls. Right from the moment they were chosen finalists from a group that numbered many times 10.

Initial choice was on the basis of personality, intelligence and poise. Then came a crash program that included what one committee member calls "the charm school bit."

★ ★ ★

Sponsored by The Bay, and supervised by Eleanor Moilliet and Adele Lewis, the group was given lessons in deportment and the social amenities, in make-up and hair styling. They learned how to walk gracefully and how to dress to suit their personalities.

Each has a talent to present on stage next week. Gerry Gosley helped them to round out this talent and in some instances, to find one.

The girls themselves have been eager to learn. They worked hard.

They are ready to appear before the public wearing smart sportswear and daytime dresses, evening formals and bathing suits.

★ ★ ★

Once Miss Victoria and her princesses are chosen a busy 12 months commences for them. They will represent our city in parades, at fairs and festivals and other events in this province and in the western states. Starting, of course, with the May Day parade here a week Monday.

A chaperone goes with the girls at all times. This year it's Mrs. G. (Lois) Johnstone, assisted by Mrs. C. (Lynn) Richards. They were named when the 1968 contest committee was formed and they have been with the girls since they were named finalists.

Judges are Wilf Dick of Woodward's, Eric Mallet of the B.C. Telephone Company, Nick North, Helen Beirnes and Mrs. W. Armstrong, wife of the senior Chamber of Commerce president.

They join an outstanding list of men and women who have judged Miss Victoria contests over the years.

Among these are George Chatterton, Stan Murphy when he was Saanich Reeve, Alderman Hugh Ramsay, Esquimalt Mayor Ray Bryant, Saanich Mayor Hugh Curtis and wife Sheila, Monty Aldous, head of the B.C. Ferries, Mrs. Percy Scurrah, Alderman Lily Wilson, Mr. and Mrs. A. E. Walters, Mrs. C. C. (Irene) Warren, who is co-ordinating next week's Miss Victoria fashion show, Times fashion editor Nona Damaske who has also acted as a chaperone, and a host of others.

That these judges chose well was shown a few years back when Nina Holden as Miss Victoria, came second in the Miss Canada contest and went on to wear the crown when the winner bowed out.

Petite Vivi Peterson was another Miss Victoria who became runner-up for the Miss Canada title. Others have been finalists in Miss PNE contests.

★ ★ ★

This could be another lucky year!

At the beginning of May I told you about Dr. Cecil French and his dream of starting a silk worm industry in Victoria and on Vancouver Island, especially among school children.

Since then I've had a telephone call from a Victoria matron who tells me that before she was married she worked with the silkworms in Dr. French's laboratory at the corner of Gordon and Courtney streets.

One of her duties was to ride the streetcars out to the various schools, collect the cocoons children had been watching form and bring them back to the laboratory where the silk was carefully unravelled on bobbins for spinning the thread.

DEATH of Allan Holmes, 85, publisher of The Reporter for 46 years, was announced at Galt, Ont., today.

Stamp Fans Exhibiting On Mainland

Stamp collectors in Victoria and in 43 other centres in the Pacific Northwest are expected to enter displays in an exhibition in New Westminster starting May 24.

As many as 400 frames of stamps are expected for the three-day exhibition in the Royal Towers Hotel.

Entries will be coming from Washington, Oregon, Idaho, Montana, Alaska, Alberta, Saskatchewan and the Yukon as well as British Columbia.

A special cancellation advertising the convention will be made on envelopes mailed out of New Westminster.

Details may be obtained from J. Pascoe Taylor, 2616 East 21st Avenue, Vancouver, 12.

"The incredibly smooth rye."

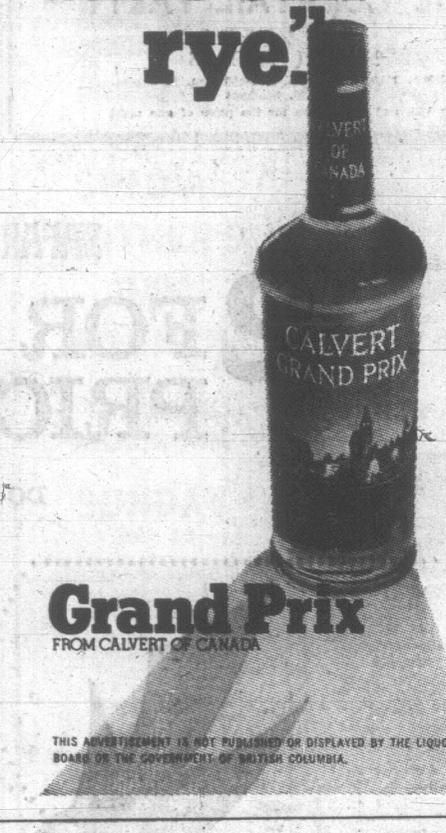

Grand Prix
FROM CALVERT OF CANADA

THIS ADVERTISEMENT IS NOT PUBLISHED OR DISPLAYED BY THE LIQUOR CONTROL BOARD OR THE GOVERNMENT OF BRITISH COLUMBIA.

When you need a friend most.

Accidents happen. No one plans to have one. But they still happen. You never know when. It could be today. The accident may not be your fault. It may or may not be serious. But when it happens, you can feel like the loneliest person on earth.

That's when your insurance man is the best friend you'll ever have. Each year, Canadian car insurance companies pay close to a million claims — promptly and with a minimum of inconvenience. Your insurance people will help you with any claims which may arise — will make sure repairs are satisfactory and at a fair price.

Car insurance may not seem important — until you have an accident. When you do, you'll never have a better friend.

If you have any questions about your car insurance write All Canada Insurance Federation Information Service, 36 Toronto Street, Toronto 1.

Our membership consists of 189 competing insurance companies in Canada.

With car insurance, you never drive alone.

ALL CANADA INSURANCE FEDERATION

KEEP B.C. GREEN

Weekend Budget Specials at SAFEWAY

CANADA SAFEWAY LIMITED

Smoked
Pork Picnics
Government Inspected. Whole or Shank Half, lb..... 39c

Beef Round Steak
Boneless bottom cuts—Canada Choice, Canada Good. Lb. 89c

Valley Gold
Strawberry Jam
with Pectin. True Fruit Flavor.
48-oz. tin 79c

Puritan
Soup
Tomato or Vegetable.
10-oz. tin 10c

Manor House
Meat Pies
Frozen Beef, Chicken or Turkey.
8-oz. each ..... 5 for $1.00

Lucerne
Ice Milk
Vanilla or Triple Treat
3-pint carton 49c

Allan's
Fruit Drinks
Apple, Orange, Grape or Grapefruit
48 fl. oz. tin ..... 3 for 89c

Breakfast Gem
Medium Eggs
B.C. Farm Fresh. Grade A
2 doz. 79c

California No. 1
New Potatoes 10 lbs. 59c

Barlinka Grapes
Imported
lb. 49c

Town House
Tomato Juice
48 fl. oz. tin 29c

Green Giant
Niblet Corn
12-oz. tin ..... 4 for 79c

Miracle Whip
Salad Dressing
32-oz. jar 59c

Lucerne
Coffee Tone
Safeway Guaranteed.
16-oz. jar 99c

Busy Baker
Soda Crackers
Serve with Soup or Cheese.
16-oz. pkg. 33c

Mother's Day Specials!
Black Magic Chocolates. 1-lb. box $1.98
Moir's Chocolates. Pot O'Gold. 1-lb. box $1.69
Safeway has a good selection of potted plants for gifts on this Special Day.

Cheddar Cheese 10% Off Reg. Price
Safeway Mild, Random Cuts .....

Prices Effective
May 10 and 11
In Victoria and Sidney Safeway Stores
WE RESERVE THE RIGHT TO LIMIT QUANTITIES

SAFEWAY
CANADA SAFEWAY LIMITED

BOYS PLAN WEEKEND CAMP

Close to 100 Greater Victoria Venturers will participate in a camp this weekend at the summit of Renfrew Road near Weeks Lake.

The area's first regional camp for boys 14 to 18 will run from tonight until Sunday afternoon. Twelve of the 24 Venture companies will be represented. Venturers are advanced Scouts.

Rover Scouts will assist with the program, which includes canoe racing, small arms firing, and a cross-country run.

MARTIN JENKINS
... co-ordinator

LIONEL ROGG HERE

Organ Recital Saturday

An outstanding contemporary organist, Geneva-born Lionel Rogg, will present an organ recital at Christ Church Cathedral Saturday at 8 p.m.

Mr. Rogg is professor of organ at the Conservatory of Geneva and has been organist at St. Boniface Church there since he was 15.

He started giving concerts extensively through Europe in 1961 and performed the complete organ works of J. S. Bach in 10 highly successful concerts at Victoria Hall in Geneva.

He has given recitals in Switzerland, Austria, France, Germany, Holland, Italy, Belgium, Spain and England, and in 1965 made his first visit to the United States and Canada.

Mr. Rogg has also participated widely in European festivals.

Critical commentary has been enthusiastic in London, at Oxford, in Lausanne, Montreux, Montreal and wherever he has appeared.

Concerning his recording of the complete works of Bach, The American Organist commented: "Lionel Rogg is a musicain of great maturity and an organist with flawless technique.

CLIPBOARD HELPS

An office-type clipboard is just the thing to use when scaling small fish.

SUMMER THEATRE WORKSHOP

Uvic Players Audition Called

Preliminary auditions will be held Saturday and Sunday for the University of Victoria Summer Theatre Workshop which begins July 2.

Martin Jenkins, British Broadcasting Corporation producer, has returned to Victoria to act as co-ordinator of the workshop, the role he carried out so successfully last summer.

He will also direct the Workshop production of Romeo and Juliet.

On Saturday, between 10 a.m. and noon, Mr. Jenkins will audition students interested in the technical course.

Saturday and Sunday, from 1:30 to 5:30, he will talk to secondary school students between 15 and 18 who wish to undertake the full acting course.

Auditions will be repeated in June for those unable to be present this weekend.

All auditions will be held in the Phoenix Theatre and anyone wishing to make an appointment should call Mr. Jenkins at 477-4821.

DINGLE HOUSE
"For Your Dining Pleasure"
Featuring Prime Ribs of Beef, Steaks and Seafood.
(Closed Monday)
Reservations After 3 p.m., 382-8721
141 Gorge Road East

DINING WITH A DIFFERENCE
Gay Nineties Spare Rib House
WHERE KEN PEAKER PLAYS NIGHTLY
LULU-BELLE — WORLD FAMOUS SPARE RIBS
825 Burdett CHERRY BANK HOTEL 385-5380

DANCING
FEATURING: GULLIVER'S TRAVELS
FRI., 9-2; SAT., 9-3
Couples Only
GIPPERS A-GO-GO
Adult Night Club
1206 Wharf Street 656-4472 - 386-9573
RESERVATIONS SUGGESTED
Sports Jacket and Tie Preferred

HAMBURGERS and HOT DOGS
Try Our NEW
JIFFY-BURGER
REGULAR SIZE BURGER with mustard and catsup 30c
THIS WILL BE ON OUR MENU EVERY DAY
MELLO-SPOT
DRIVE-IN — GORGE ROAD
OPPOSITE B.C. FOREST PRODUCTS

DANCE
"MARQUIS"
"THE NEON LIGHTED PEOPLE"
"ILIAD"
FRI., MAY 10th
7:30 - 12:30 Club Tango
$1 per person before 8:30
$1.50 after

FAMILY NIGHT
Dancing SATURDAY
MOTHER and the whole family will enjoy a pleasurable evening overlooking Cordova Bay at McMorran's. George Kraeling's famous 6-pce. Seaview Room Orch. will be playing music both young and older guests can enjoy together.
INSTRUMENTALIST... 8:45 - 9:30
DANCING ... 9:30 - 12:30
DINING ... 7 - 2 A.M.
$4 a Couple ... Dining Extra
Reservations 638-5224
McMorran's CORDOVA BAY LTD

FAMILY ROLLER SKATING
SATURDAY
10 A.M. to 12 NOON
SPECIAL PRICES
SKATES INCLUDED
ESQUIMALT SPORTS CENTRE

OPENS TOMORROW!
VICTORIA THEATRE GUILD
presents
"THE COCKTAIL PARTY"
A Comedy by T. S. Eliott
MAY 11 - MAY 18
Tickets Eaton's Box Office, 10:00 a.m. to 4 p.m.
Adults $1.50, Students 75c
May 13th and 14th—"Two for the price of one night"

CENTURY INN
The Inn On Centennial Square
PERSIAN ROOM DINING LOUNGE
FRI. and SAT.
Featuring the Dave Foster Trio
TAKE "MOM" to the PERSIAN ROOM For a Mother's Day Dinner
Pamper Her at Least Once a Year!
WE PARK YOUR CAR FREE
RESERVATIONS: 383-1151

Champion Dutch Fried Chicken
TRY IT ENJOY IT IT's GOOD!
FOR FREE DELIVERY call 382-0911

ESPECIALLY FOR Mother
A SPECIAL Mother's Day Treat . . .
COMPLETE FAMILY DINNER!
12 Pieces Dutch Fried Chicken with plenty of French Fries, Cole Slaw and 6 Butter Buns . . .
PLUS a Large, Heart-Shaped, Fancy Decorated
MOTHER'S DAY CAKE
From our own bakeshop!
This Complete Family Dinner, ONLY ... $5.25
Take Home Individual Dutch Fried
CHICKEN DINNERS
For the family — they are delicious . . . and there are no dishes to wash!
3 Pieces of Chicken, French Fries, Cole Slaw, Tomato Juice, Roll and Dessert ... 1.45
FAMILY BOXES
14 pcs. of Chicken and 6 Buns ... $3.95
Free Delivery on Orders of $2.50 and Over
2405 DOUGLAS STREET

1730 ISLAND HIGHWAY
RESERVATIONS 478-2313
FEATURING
Delicious German and European Foods
Wolf's RATHSKELLER RESTAURANT
Open Daily, 4:30 to 11:00 p.m.
(CLOSED MONDAYS)
Saturday, 9 p.m.
MOTHER'S DAY DANCE
Sunday 4:30 - 9:00 p.m.
MOTHER'S DAY DINNER

The REACHCOMBER
NOW OPEN ON SUNDAYS
SPECIAL MOTHER'S DAY DINNER
Served From 5:30 p.m.
Also
HAWAIIAN SMORGASBORD
The REACHCOMBER RESTAURANT
Broughton at Douglas

SAFARI-LAND ???
2 FOR THE PRICE OF 1!
DO TELL!

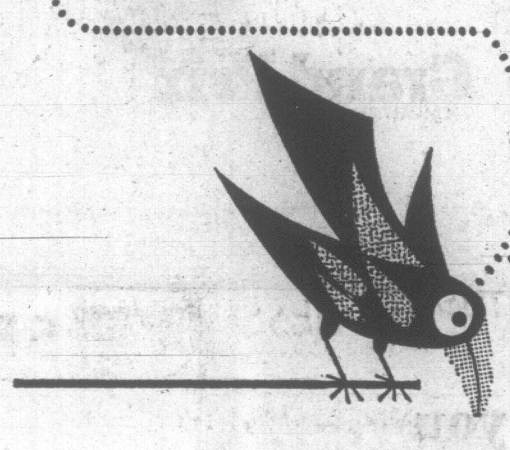

YES, THAT'S RIGHT!
TWO FOR THE PRICE OF ONE (for a limited time only, starting May 11).

CLIP THIS WHOLE AD and bring it with you when you come to SAFARI-LAND, Victoria's newest family entertainment and Canada's most exciting Wildlife Exhibit at 900 Government Street. Open daily between 10:00 a.m and 10:00 p.m. Enjoy the thrills of a once-in-a-lifetime sightseeing safari. Explore the jungle trails and see the exotic giant cats, all life-size, unbelievably realistic and beautifully displayed in their natural surroundings. Stand in awe in front of the world's biggest bears, the Polar and Kodiak. Talk to our many live animals, they all won't answer but our famous parrots will. Young and old will be amazed at this whole delightful experience, which is truly family entertainment. Don't forget your camera, there's nothing like it anywhere.

Spectacular . . . Colorful . . .
Fun for the whole family
"Knight of the Burning Pestle"
A play by Beaumont and Fletcher
McPHERSON PLAYHOUSE
TONIGHT — 8:30 P.M.
GET TICKETS NOW

ego interiors
J. Egoyan
1028 FORT STREET
Near Cook
LARGE, NEW ADDITIONAL DISPLAY AREA
We invite you to come and see our greatly enlarged upstairs show rooms. There is twice as much space for display as the upstairs area now equals that of the main floor! We are now able to display much more of our exclusive, imported furniture, lamps and accessories.
You Are Welcome to Come In at Any Time and Browse.

Starting May 10th.

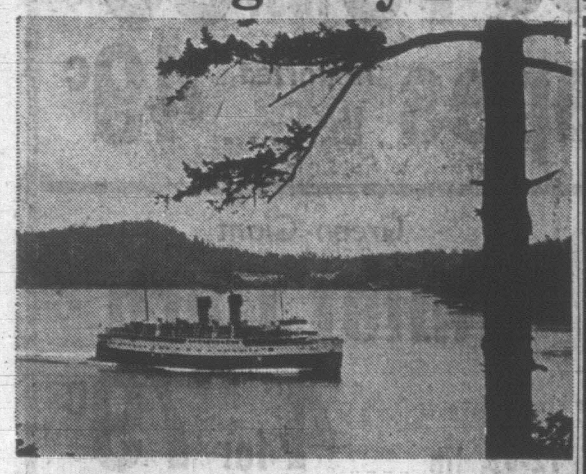

Sail away to Seattle
Daily service between downtown Victoria and downtown Seattle
The Princess Marguerite blasts a farewell and in minutes, your scenic 4 hour cruise to Seattle is underway. Relax on deck or in any of the ship's many lounging areas. If you wish take your car. Daily service.

VICTORIA – SEATTLE
Lv. Victoria 5:30 p.m. Ar. Seattle 9:30 p.m.
Lv. Seattle 8:30 a.m. Ar. Victoria 12:30 p.m.
Passengers one way $6.00, return $11.00
Automobiles $8.00 each way

FOR INFORMATION PHONE
385-7771
TRAVEL Canadian Pacific
TRAINS / TRUCKS / SHIPS / PLANES / HOTELS / TELECOMMUNICATIONS
WORLD'S MOST COMPLETE TRANSPORTATION SYSTEM

The ONLY Advertising Medium That "Saturates" Is Your Local Newspaper

Mother's Day Special
THIS SATURDAY AND SUNDAY
5 P.M. - 8 P.M. AT THE
SURFSIDE 62 RESTAURANT
★ DANISH SMORGASBORD ★
Try it . . . enjoy it . . . Mother and the entire family will enjoy the amazing view, relaxing atmosphere and delicious food.
RESERVATIONS 477-2842
4558 Cordova Bay Road

Treat Mother, The Family and all seekers of Charm and Tradition
This Weekend Visit The
Olde England Inn
Dine in The Olde England Inn
Victoria's treasure house of antiques; the only authentic English setting in Victoria. See Anne Hathaway's thatched cottage; guided tours daily. Also Old Curiosity Gift Shop on Chaucer Lane. Established 1946 by the Lanes.
Mother's Admission—½ Price This Weekend
TEAS — LUNCHES — DINNERS
OPEN DAILY, 8 A.M. TO 8:30 P.M. AND ALL DAY ON SUNDAY AS WE HAVE BEEN FOR THE LAST 22 YEARS.
382-8311
429 Lampson Street in Historic Esquimalt

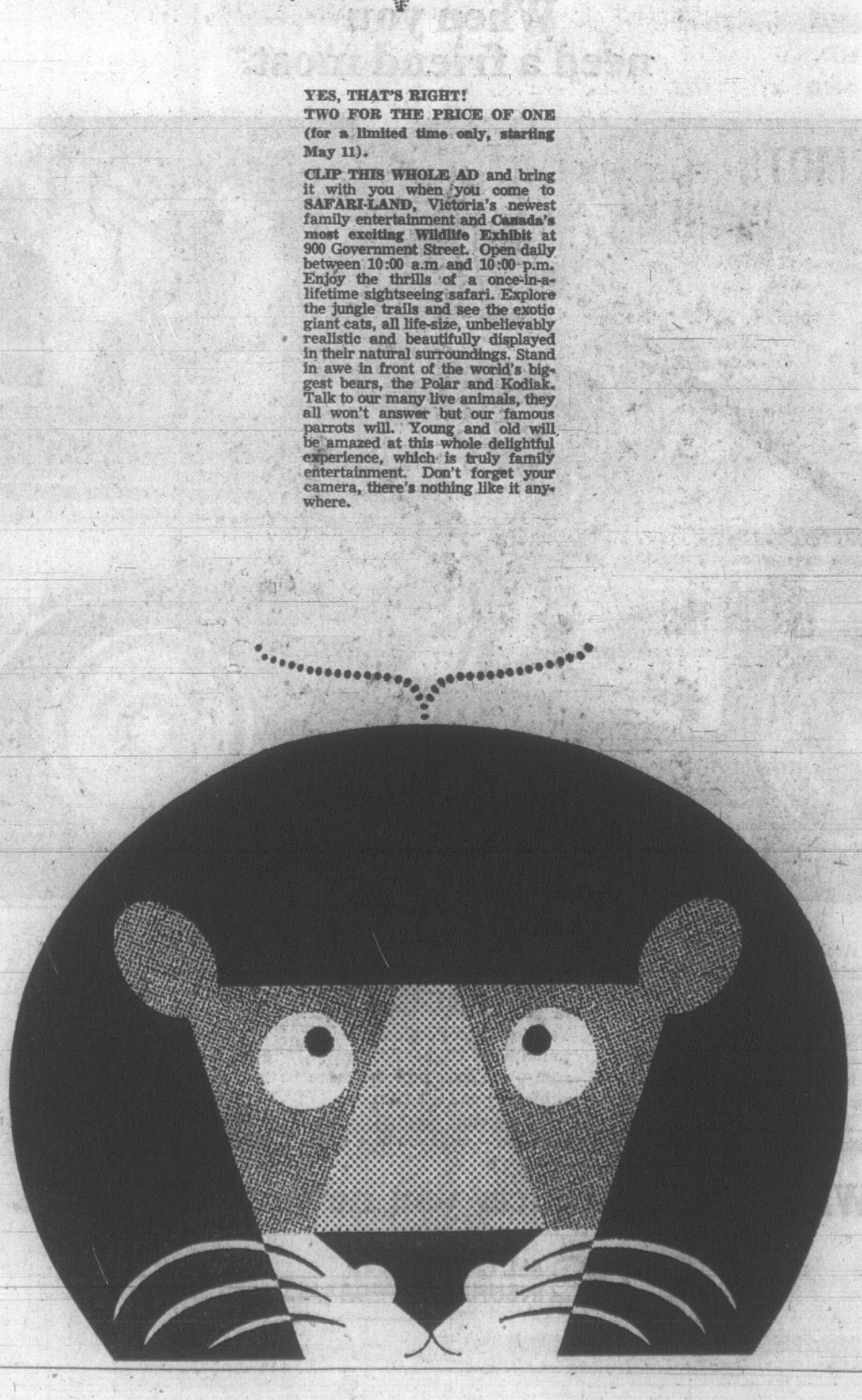

Police Circus Stars A Human Cannonball

A human cannonball will highlight the Victoria Policemen's Union circus next week in the Esquimalt Sports Centre.

The act of firing a man from a cannon will take place in the parking lot instead of inside because the ceiling is too low. The show will run from Monday to Thursday with firings at 4:30 and 8 p.m. each day.

Also featured are animals from the CBS television show Daktari, and bears from the show Gentle Ben.

There will be performing clowns, dogs, elephants and aerialists.

Advance tickets are already sold out but others will be available at the door.

Proceeds will go to the Queen Alexandra Solarium, the cerebral palsy campaign, the police youth band and the Victoria Boys' Club.

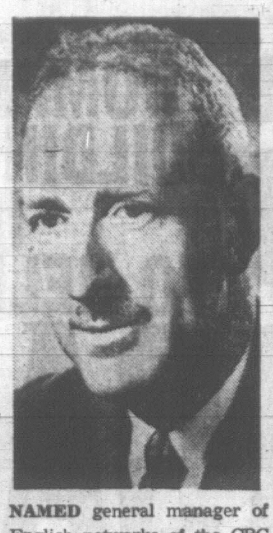

NAMED general manager of English networks of the CBC is Eugene S. Hallman, 49, who will move to a Toronto office July 1. He is at present vice-president in charge of programming at CBC's Ottawa headquarters. (CP Wirephoto.)

Guilty of Rape

PRINCE GEORGE (CP) — Leonard Pruden, 43, of Island Cache, was found guilty here of the statutory rape of a nine-year-old girl. Sentence will be passed May 28.

WORSE THAN MENTAL ILLNESS?

Competency of Addicts Doctors Hit

TORONTO (CP) — Doctors who suffer from drug addiction or alcoholism are more likely to be medically incompetent than those who suffer from mental illness, an American doctor told the Ontario Medical Association Thursday.

Dr. John C. Duffy, professor at the University of Minnesota medical school, said that all too often such addicted physicians "are seldom motivated to accept help for their problem."

"Until psychiatry evolves a better understanding of these disorders . . . we are forced to take a more or less punitive stance on such conditions."

Dr. Duffy said if the medical profession does not act against medical incompetence, it will lose the privilege of dealing with medical ethics. The profession could be "reduced to the level of a commercial enterprise."

It was ironic that a profession committed to the concept of mental illness as a disease so often ignores, denies and punishes emotional illness in its own ranks.

Dr. Duffy said that if the medical profession uses harsh discipline on doctors who are mentally ill, it will drive the problem underground.

He recommended a non-judicial board to hear each case of incompetence and help the doctor get treatment. Such a board would not release any of its records without the doctor's consent.

Dr. Burke M. Smith, chief of psychology at the University of Virginia Hospital, Charlottesville, Va., told delegates the field of lie detection is still in the "horse and buggy age."

The polygraph lie-detector machine now used has not changed since 1920, he said.

At least 80 per cent of the operators of the machines were inadequately trained.

Some questions have unconscious meanings which could influence the outcome of a lie-detector test and "few polygraphers have the training, skill and interest or time to recognize and rectify such sources of error," he said.

Dr. Normand Belliveau, president of the Canadian Medical Association, told members that two Montreal institutions have surgical teams ready to transplant human hearts as soon as the need arises.

He did not name the hospitals.

Field Trip

The intermediate section of the junior branch of the Victoria Natural History Society will meet at 1:30 p.m. on Saturday at Douglas and Hillside for a field trip to Triangle Hill off the Sooke Road.

"Nature Walks" will be held Sunday at Francis Park starting at 10:30 a.m.

FOLLOW THIS VICTORIA ENTERTAINMENT GUIDE

ROYAL LONDON WAX MUSEUM—in the Crystal Garden Swimming Pool building directly across from the rear of the Empress Hotel, a must in Victoria. See over 100 Josephine Tussaud wax figures, direct from London, England. Life size, "They seem alive!" See our new presentation of Snow White and the Dwarfs Grumpy and Sneezy and many other thrilling scenes. Open daily 9 a.m. to 10 p.m., including Sundays. 388-4461.

FISHING FOR EVERYONE, Oak Bay Marina, 386-3445. Group sports fishing Mv. Lakewood every Saturday and Sunday, 9 a.m. and 1:30 p.m.. Approx. $1.20 per hour. Rental boats, modern fleet, new outboard motors. Salmon fishing, Oak Bay Guide Service, deluxe charter boats, expert guides, free coffee, bait and tackle.

BUTCHART GARDENS—Open daily, 9 a.m. to 5:30 p.m. Out for a weekend drive or entertaining out-of-town guests, climax your outing with a visit to these renowned gardens. As spring progresses, each day brings additional beauty for you to enjoy. Coffee bar service.

UNDERSEA GARDENS—See the beautiful and mysterious world on the ocean floor through windows under the sea. Over 3,000 marine creatures in their natural ocean habitat. Special scuba diving shows every hour. Octopus, sea flowers, 9 a.m. to 10 p.m. daily. Oak Bay Marina.

THE OLD FORGE—Two floor shows nightly, dancing 'til 2 a.m. in luxurious surroundings — one of Canada's top night spots. 24-Hour reservation service. Phone 383-9913. Situated at Douglas and Courtney Street.

RED LION INN — Cabaret featuring two imported floor shows nightly. Dancing to Irv Lang Quartet. 385-3366.

Take MOTHER out to dinner
THIS SUNDAY
AND FOR A REAL TREAT
COME TO THE
COLONIAL INN
"A JAMES BAY LANDMARK FOR OVER ½ CENTURY"
DELICIOUS VARIED MENU
SERVED FAMILY STYLE
Dining Daily from 5:30 p.m. | Sunday Dinner from 5 p.m.
BUSINESS LUNCHEON
Monday to Friday, Noon - 2 p.m.
TANTALIZING STEAKS - ROASTS - SEAFOODS - CHOPS
270 Government St. "In the Parliament Buildings Area" 384-7151

Newspaper Advertising Stimulates Buying!

SPECIAL MOTHER'S DAY BRUNCH
EMPRESS BALLROOM
SUNDAY
May 12
12 noon to 2:30 p.m.
$2.50 per person
Reservations:
384-8111
385-7322
THE EMPRESS
VICTORIA, BRITISH COLUMBIA

In VICTORIA...one thing you MUST do is visit the famous COLONY to enjoy the MOST EXCITING food in our town
FAMOUS FOR STEAKS - SEAFOOD - CHICKEN
THE COLONY STEAK HOUSE
DINNER FROM 5 P.M.
RESERVATIONS PLEASE CALL 385-4511
COLONY MOTOR INN
2852 Douglas

Join The Ginn Crowd!
JUDY GINN
—at—
The Old FORGE
Dancing to The FOUNDRY BRASS
'TIL 2 A.M.
2 Shows Nightly — Weekdays: 11:00 p.m. 1:15 p.m. — Saturday: 10 p.m. Midnight
Reservations 383-9913
Strathcona Hotel

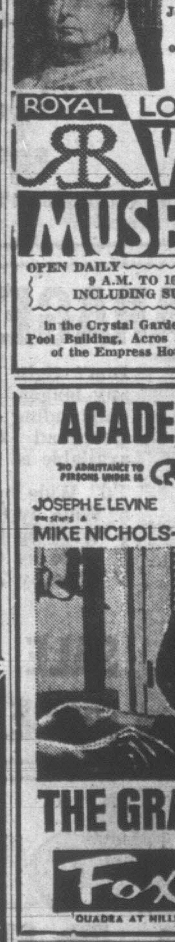

SEE
Over 100 Life-Size Josephine Tussaud Wax Figures of Famous People at the
ROYAL LONDON WAX MUSEUM
OPEN DAILY 9 A.M. TO 10 P.M. INCLUDING SUNDAYS
In the Crystal Garden Swimming Pool Building, Across from the Rear of the Empress Hotel. 388-4461.

CRYSTAL GARDEN
PUBLIC SWIMMING
SATURDAY
2:00 - 5:00 — Public
7:00 - 9:00 — Public

ROLLER SKATING
TONIGHT
8 to 10:30 p.m.
AND EVERY MON., WED., FRI., SAT. AND SUN.
SUPERVISED PROGRAM
Over 250 Pairs of Boot Rental Skates
EVERYONE WELCOME
ROLLATHON
SATURDAY, 7 P.M.
FEATURING "THE MATRYX"
Playing for Skating and Dancing
ADMISSION 25c
ESQUIMALT SPORTS CENTRE

The Old Innkeeper Ken Hole Presents
THE POPULAR STYLINGS OF
ERNIE PRENTICE
CBC Radio-TV Personality
Two Floor Shows Nightly: 9:30 and 12:30
with
THE IRV LANG QUARTET
AND
BRIAN ANDERSON
Dinner, 5:30 p.m.
Dancing, 8:30 p.m.
RED LION INN
Reservations, 385-3366
(Div. of D.M.D.)

DINE at the TALLY-HO
3020 Douglas Street
OPEN DAILY
7 a.m. to 2 p.m. . . .
5 p.m. to 10 p.m.
INCLUDING SUNDAY
Reservations 385-3013

GEM SIDNEY THEATRE

CARLO PONTI and SEYMOUR PRODUCTIONS INC. present
RITA TUSHINGHAM RED GRAVE LYNN
SMASHING TIME
COLOR - A PARAMOUNT Release
Don't Miss This Newest English Comedy
TONIGHT AT 7:45

PLEASE NOTE TIMES

THE BLUE MAX
20th CENTURY FOX presents GEORGE PEPPARD - JAMES MASON - URSULA ANDRESS
in "THE BLUE MAX"
Also Starring JEREMY KEMP - KARL MICHAEL VOGLER - ANTON DIFFRING
Produced by CHRISTIAN FERRY Executive Producer ELMO WILLIAMS Directed by JOHN GUILLERMIN
Screenplay by DAVID PURSALL and JACK SEDDON and GERALD HANLEY
Based on the book by JACK D. HUNTER - ORIGINAL SOUNDTRACK ALBUM AVAILABLE ON BRANSWICK RECORDS - CINEMASCOPE Color by DeLUXE
Mon. to Thurs. at 8:00 p.m. only
Fri. and Sat. at 6:30 and 9:05
OAK BAY
2184 OAK BAY AVE.
383-2943
Adults $1.25
Students $1.00
Adult Entertainment

HELD OVER 2ND BIG WEEK
Come to The Party!
Don't bring a bottle - BRING BAIL!

Peter Sellers "THE PARTY"
COLOR by DeLuxe • PANAVISION
Nightly: 7:00 and 9:00
Sat. Matinee: 1:00 and 3:00
Coronet
836 Yates St. 383-6414

Victoria's Finest Entertainment!
'P.J.' is a hundred minutes of murders, brawls, broads, and sizzling action.

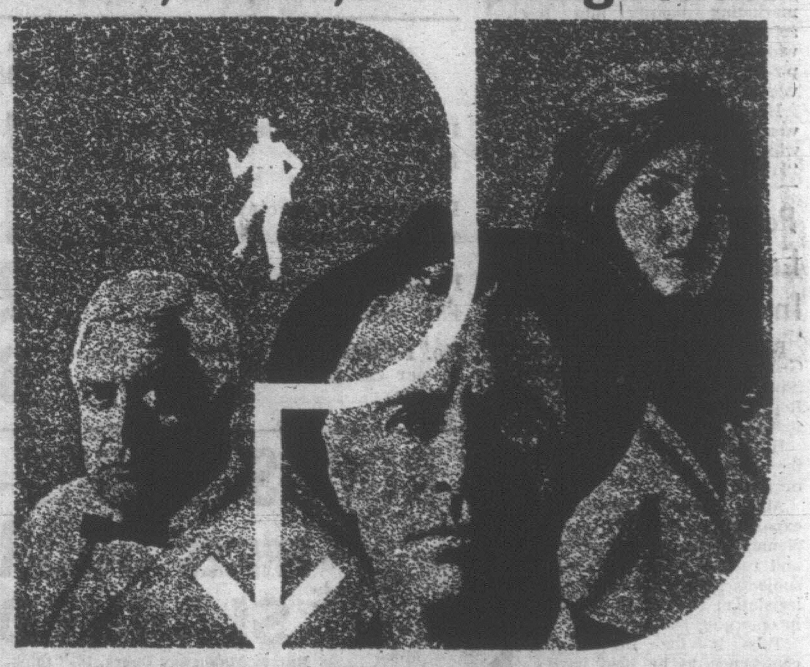

GEORGE PEPPARD is 'P.J.'
The kind of private eye you haven't seen since Bogie. Raymond Burr as the Heavy. And Gayle Hunnicutt is the Broad who makes trouble look like something you'd like to get to.
CO-STARRING
GAYLE HUNNICUTT • RAYMOND BURR
WILFRID HYDE-WHITE • BROCK PETERS • SUSAN SAINT JAMES
TECHNICOLOR® A UNIVERSAL PICTURE
MUSIC - NEAL HEFTI - Screenplay by PHILIP REISMAN, JR. - Story by PHILIP REISMAN, JR. and EDWARD J. MONTAGNE
ADULT ENTERTAINMENT ONLY
STARTS TODAY Royal
FEATURE STARTS AT: 1:05; 3:05; 5:05; 7:05; 7:05; 9:10
LAST COMPLETE SHOW 8:55
GOLDEN AGE 50c to 5 P.M.

BEATTY DUNAWAY
BONNIE and CLYDE
WITH ACADEMY AWARD WINNER ESTELLE PARSONS
TECHNICOLOR—Golden Age 50c to 5 P.M.

2nd GREAT WEEK!
Feature at: 1:05; 3:05; 5:05; 7:05; 9:10
Last Complete Show 9 P.M.
CAPITOL
808 YATES ST. 384-6811

POSITIVELY LAST 5 DAYS
EVENINGS 8 P.M.; MATINEES (Wed. and Sat.) 2 P.M.
WINNER OF THREE ACADEMY AWARDS
Box Office from 12 Noon
EVES: All Seats $2
MATS: All Seats $1.50
HAIDA
808 Yates St. 382-4278

CAMELOT
HARRIS - REDGRAVE - NERO - HEMMINGS
COLOR • ALL SEATS RESERVED

THE ALL-NEW AND MOST EXCITING TRUE-LIFE ADVENTURE! BIG SCREEN—FULL COLOR
GORDON EASTMAN PRESENTS
HIGH WILD AND FREE

FILMED IN NORTHERN BRITISH COLUMBIA
2nd WEEK!
DOORS 1 P.M.
FEATURE: 1:10; 3:10; 5:10; 7:10; 9:15
Last Complete Show 9 P.M.
Golden Age 50c 'til 5 p.m.
Children 50c All Day
ODEON
780 Yates 383-6513

BRING YOUR FAMILY AND VISITING FRIENDS
TO OUR
MOTHER'S DAY DINNER
SERVED FROM 12 NOON TO 8 P.M.
THE Net Loft RESTAURANT
640 Montreal Street
Reservations 388-5551

DON MEE RESTAURANT
CHINESE FOOD
538 FISGARD STREET

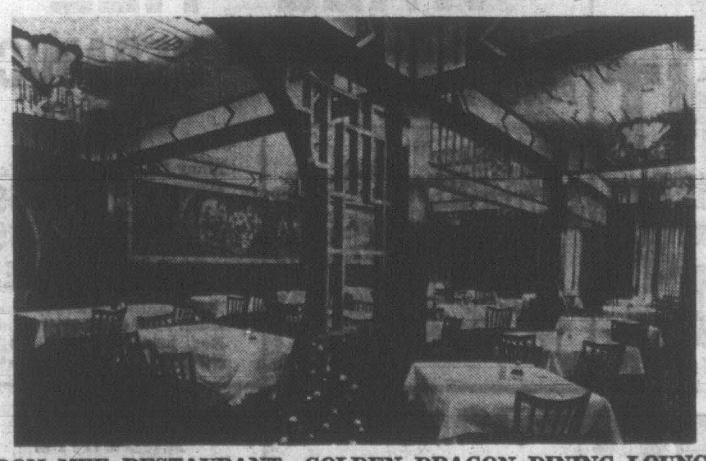

DON MEE RESTAURANT—GOLDEN DRAGON DINING LOUNGE
MOTHER'S DAY
MAY 12th
THIS WEEKEND TREAT MOTHER AND THE ENTIRE FAMILY TO AN ENJOYABLE EVENING OF DINING IN VICTORIA'S MOST LUXURIOUS CHINESE RESTAURANT.
★ RESERVATIONS: 383-1032 or 388-4841
REGULAR HOURS:
Monday to Thursday — 5 p.m. - 1:30 a.m.
Friday — 5 p.m. to 2:15 a.m.
Saturday — 5 p.m. to 2:30 a.m.
Sunday — 4:30 p.m. to 8:00 p.m.
FOR FAST FREE HOME DELIVERY OF FRESHLY-COOKED FOOD, CALL
383-1032 or 388-4841

ACADEMY AWARD WINNER
BEST DIRECTOR
JOSEPH E. LEVINE presents a MIKE NICHOLS—LAWRENCE TURMAN production

7th RECORD BREAKING WEEK
THE GRADUATE TECHNICOLOR® PANAVISION®
An EMBASSY PICTURES release
Fox CINEMA
QUADRA AT HILLSIDE - 382-1376
NIGHTLY AT 7 P.M. and 9 P.M.

TILLICUM OUTDOOR
BURNSIDE AT TILLICUM — EV 2-7531
BOX OFFICE OPENS 8:00
Cartoon at dusk
SAMUEL BRONSTON presents
JOHN WAYNE
CLAUDIA CARDINALE
RITA HAYWORTH
LLOYD NOLAN - RICHARD CONTE - JOHN SMITH
CIRCUS WORLD
TECHNICOLOR®

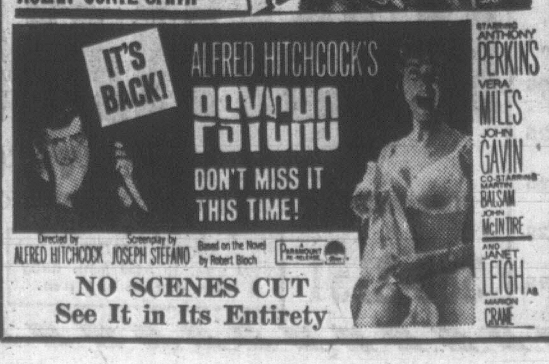

IT'S BACK!
ALFRED HITCHCOCK'S PSYCHO
DON'T MISS IT THIS TIME!
Directed by ALFRED HITCHCOCK Screenplay by JOSEPH STEFANO Based on the Novel by Robert Bloch
Paramount
STARRING ANTHONY PERKINS VERA MILES JOHN GAVIN CO-STARRING MARTIN BALSAM JOHN McINTIRE AND JANET LEIGH AS MARION CRANE
NO SCENES CUT
See It in Its Entirety

Legal Moves On Montreal Lottery Plan

By The Canadian Press

The Quebec legislature plugged some legal loopholes Thursday in its dispute with the City of Montreal over Mayor Jean Drapeau's voluntary tax program.

The legislature passed a bill which will guarantee the city an appeal to the Supreme Court of Canada if the Montreal mayor's prize-awarding tax program is ruled an illegal lottery.

Justice Minister Jean-Jacques Bertrand, whose department considers Mr. Drapeau's program illegal, introduced the legislation. In effect, it changes the power of the Quebec Appeal Court.

The bill states that the legal opinion of the Quebec Appeal Court on the Montreal tax "shall be deemed a judgment of the said court."

SEEKS A RULING

The bill follows an order-in-council Wednesday which referred the case to the court for a decision whether the program "would contravene any provision of the Criminal Code."

Legislatures were also sitting Thursday in Newfoundland, Manitoba and Ontario.

St. John's: The Newfoundland legislature unanimously approved a resolution asking transfer of authority for handling Newfoundland divorce cases from the Senate to the province's Supreme Court.

Winnipeg: Sidney Green (NDP—Inkster) recommended the Manitoba legislature establish tax reform to reduce the financial penalty to property owners who improve their holdings.

Mr. Green said there appeared to be a contradiction involved in policy that taxed residents for improvement to their property. It appeared people were being given relief for not improving their holdings.

Toronto: The legislature was told that the Ontario farmer is being squeezed out of the competitive market by giant food companies.

Mac Makarchuk (NDP—Brantford) suggested the government consolidate its 22 marketing boards into five separate departments dealing with poultry, grain, meat, dairy produce and fruit and vegetables.

He said consolidated boards would have the power to deal with large companies which "are taking over."

Pearkes Opens Legion Talks In Penticton

Retiring Lieutenant-Governor George Pearkes will open the 22nd national conference of the Royal Canadian Legion in Penticton May 26.

He is the grand president of the 300,000-member veterans' organization.

About 1,700 delegates are expected to attend the five-day biennial convention. Resolutions and reports will be studied on subjects ranging from veterans' legislation to welfare for those in emerging countries.

This is the first Legion conference to be held in B.C. since 1956.

WHAT THIS COUNTRY NEEDS IT HAS . . .

That's right! It needs a good car under $2,000. And Cortina is it. Ford Cortina costs $1995. We admit it's not far under $2,000, but then it really can't be. It just offers so much!

FIRSTLY—It's not a small car. It's big and roomy.

SECONDLY—It has lots of power and economy.

THIRDLY—Its solid unit body construction makes it durable and quiet.

FOURTHLY—It is safety engineered to conform to all North American safety standards.

We could go on and on about Cortina features, but to keep the price down, we keep these ads small.

Ford CORTINA

Pop In and Drive a Cortina at the

BRITISH CAR CENTRE

QUADRA YATES AT 384-5555

DOMAN'S

COMPLETE SELF-SERVE BUILDING SUPPLY CENTRE INVITES YOU TO HELP CELEBRATE OUR

PLENTY LOW PRICES

ANNIVERSARY Sale

SUPER SPECIAL SAVINGS

STARTS FRIDAY, MAY 10
OPEN FRIDAY TILL 9 P.M.
OPEN ALL DAY SATURDAY

FREE

Coffee will be served All Day Friday and Saturday.

LADIES: Potted Plants will be given to the first 50 ladies arriving at the store on Friday morning, on Friday after 6 p.m. and on Saturday morning.

CKDA RADIO on location DOOR PRIZES GALORE!

LAWN CHAIRS

Not assembled $2.88

Floor Tubs

$1.88

Hanging Baskets

75¢

7' Trellis

$1.28

Hanging Baskets

88¢

FREE

Coffee will be served All Day Friday and Saturday.

KIDDIES: Balloons and coloring books will be given to all children accompanied by their parents.

CKDA RADIO on location DOOR PRIZES GALORE!

INCINERATOR

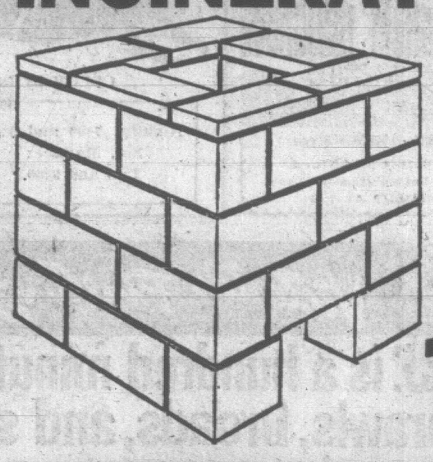

Made from concrete block. Easy to erect, sturdy and permanent.

ONLY 13.50 EACH

PATIO SCREEN BLOCKS

Perfect for that patio wall, garden screen or privacy wall. Take advantage of this low, low price.

NOW ONLY 39¢ EACH

CHARGE IT! Shop the convenient way at Doman's. If you have not already opened a charge account, why, do it this weekend. No down payment, easy monthly payments.

PICNIC TABLES

STURDY! RED CEDAR!

Made of western red cedar, sturdy 2" lumber all precut for easy assembly. Tables are 6' long. Come in and see them on display and take one home for everyone to enjoy.

18.95 EACH

CEILING TILES

Unfinished Squaretex, 12" centres, 4'x4'	1.19
Prefinished Squaretex, 12" centres. 4'x4', plain white	1.99
Prefinished Squaretex, 12" centres, 4'x4', seafoam	2.25
No. 1 Plain White Ceiling Tile. 64 sq. ft. per carton. Reg. price 10.95. Carton	8.88

EXOTIC PLYWOOD

FANTASTIC REDUCTIONS!

Prefinished Mahogany. 4'x8'	$2.99
Prefinished Mahogany. 4'x8', colortoned "oak"	$3.95
Prefinished Mahogany. 4'x8', colortoned "ash"	$3.95
Prefinished Cherry. 4'x8' sheets. Reg. 11.95	$9.95
Prefinished Teak. 4'x8' sheets. Reg. 14.95	11.95
Prefinished Walnut. 4'x8' sheets. Reg. 14.95	11.95
Prefinished Rosewood. 4'x8' sheets. Reg. 14.95	11.95
Prefinished "Sen" Ply. 4'x8' sheets, 3/16". Reg. 9.95	$7.95
Prefinished "Sen" Ply. 4'x8' sheets ¼". Reg. 12.95	$9.95

Many other types of Prefinished and Unfinished Plywood in stock at Greatly Reduced Prices!

FLOOR TILE

Top quality vinyl asbestos floor tile. Tiles are 1/16" gauge, 12"x 12". Many colors to choose from.

16½¢ PER TILE

DOORS-DOORS-PRICES DOORS SLASHED!

Mono

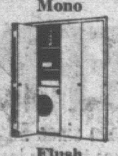

Flush

Louvre

Raised Panel

Rotary Mahogany Doors, 1⅜" thick, stain grade. Sizes 2'0"x6'6", 2'4"x6'6", 2'6"x6'6" $5.95

Rotary Mahogany Bi-Fold Doors

2'0"x6'6".	Reg. 13.25	SALE $ 9.95
2'6"x6'6".	Reg. 14.95	SALE 10.95
3'0"x6'6".	Reg. 17.25	SALE 12.25
4'0"x6'6".	Reg. 23.95	SALE 18.75
5'0"x6'6".	Reg. 27.95	SALE 22.95
6'0"x6'6".	Reg. 31.95	SALE 25.95

Louvered Mahogany Bi-Fold Doors

2'0"x6'6".	Reg. 21.95	SALE 17.95
2'6"x6'6".	Reg. 23.75	SALE 19.50
3'0"x6'6".	Reg. 26.50	SALE 21.50
4'0"x6'6".	Reg. 41.95	SALE 33.50
5'0"x6'6".	Reg. 46.75	SALE 37.95
6'0"x6'6".	Reg. 49.95	SALE 39.95

Raised Mahogany Bi-Fold Doors

2'0"x6'6".	Reg. 23.45	SALE 18.75
2'6"x6'6".	Reg. 25.95	SALE 20.95
3'0"x6'6".	Reg. 28.95	SALE 23.50
4'0"x6'6".	Reg. 45.95	SALE 37.50
5'0"x6'6".	Reg. 51.75	SALE 42.25
6'0"x6'6".	Reg. 56.95	SALE 45.95

"BERRY" GARAGE DOORS

Don't fight those old garage doors any longer. Take advantage of this outstanding offer of famous "Berry" Overhead Garage Doors. Sizes available at this price are:

7'6" Wide by 6'6" high
8' Wide by 6'2" high
8' Wide by 6'6" high
8' Wide by 6'8" high
8' Wide by 7' high

SALE PRICE 62.95

BASKET WEAVE FENCING

Doman's truly "Good Neighbour" fence made entirely of western red cedar. Look at these exciting features:

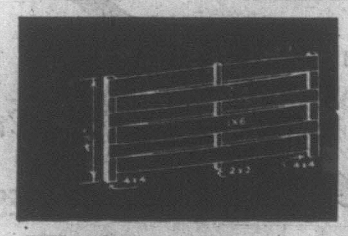

- All components are cut to size.
- Posts, boards, spacers—even nails are included.
- Fence comes in 10' increments.
- Looks attractive on both sides.

FENCE STAIN BROWN, GREEN, RED 2.25 GAL.

41¢ LIN. FT.

PATIO—PANELS CORRUGATED PLASTIC

Doman's are proud to offer these quality plastic panels at this fantastic low price. Each panel is 26"x96", perfect for sundeck roofs, carports, greenhouses, etc. Four lovely colors to choose from: white, yellow, green, turquoise.

8' SHEET 1.89

DuPont INTERIOR OR EXTERIOR PAINT

JOIN HUNDREDS OF SATISFIED CUSTOMERS AND AT A PRICE YOU CAN AFFORD ..... 5.88 GAL.

White ONLY—Can be tinted to pastel colors.

WALL-TILE

For Your Bathroom or Kitchen PRICES SLASHED!

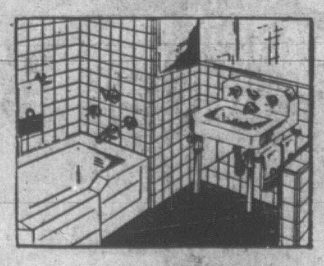

CERAMIC TILE

Many Colors to Choose From

⅛"x⅛" Square. Sq. ft.	59¢
1"x1" Square. Sq. ft.	69¢

PLASTIC TILES

Ten beautiful colors to choose from. Tiles are 4½" square. Reg. price 39c. NOW ONLY 29¢

CEDAR SIDING

Suburban grade forest cedar siding, 1½"x10". Ideal for cabins, carports or fences. Rough face. PER LINEAL FT. 6½¢

TABLE LEGS

16", 12", 14", 16", 18", 20".

ALL 30% OFF!

LADDERS

Sturdy Wood Construction

8' Step ladder. Reg. 12.50. SALE	10.95
16' Ext. ladder. Reg. 12.65. SALE	11.25
18' Ext. ladder. Reg. 14.50. SALE	11.95
20' Ext. ladder. Reg. 16.25. SALE	13.25
24' Ext. ladder. Reg. 22.50. SALE	19.95

DOMAN'S

280 BAY STREET, VICTORIA

"JUST WEST OF POINT ELLICE BRIDGE ON BAY STREET"

386-2151

STORE HOURS: 8:00 a.m. to 5:30 p.m. daily Friday, 8 a.m. to 9 p.m.

386-2151

STRETCH SUNDECK PAINT

Stretch is the amazing, new, self-vulcanizing coating especially designed for sundecks, patios, concrete steps and sidewalks . . . Stretch is available in 7 attractive colors. Ask us about stretch and put an end to the sundeck problem.

ARBORITE

Quality Arborite for counters, vanities and wall coverings. Dozens of colors in stock. Quality at the right price.

4'x8' SHEET $16.88

Victoria Daily Times

VICTORIA, B.C., FRIDAY, MAY 10, 1968—PAGE 21

Arthur Mayse

The dog-run that weathers unused at the foot of our garden should have taught me a little something about home carpentry projects. But time's a healer, and anyway, what's so difficult about mending a busted fence? A job like that, you knock off on a Saturday with time left over for a bout of spading.

"Well," I said to my sweety while the day was young, "Time to get started. All we need is a couple of two-by-fours and a cedar post."

"That's nice," she said, "but are you sure it wouldn't be simpler to have a carpented do it"?

"At their rates?" I said, and shoved off all carefree to buy the wood with a "Measure up first!" to speed me.

If you have done business with a lumberyard, you know the procedure. You place your order and pay your money up front where they sell the tools, nails and builders' hardware.

Another thing you learn at a woodyard is that Saturday is fixit day. Seven customers were ahead of me, and each clutched a material list.

★

Time passed. I shifted from one foot to the other. So did the fellow next in line. Then his turn came, and I swear to Moses the guy must have been ordering the makings of a house.

After his, my order seemed hardly worth bothering with, but the man behind the counter was nice about it. He noted my pair of two-by-fours and the cedar post on his order form, and set down a price which I paid with a suppressed whimper. No wonder the lumber trade's in trouble!

Around back where they keep the stuff, everything's brisk and hearty. Up went my load to our cartop carrier — the kind that sits on suction cups — in two easy swings.

With a gentle squeak of over-burdened metal, the carrier settled an inch. Obviously, they aren't making car roofs the way they used to.

"That won't do," said the yard hand. "Maybe we'd better stick the post in your trunk."

What with the occasional ominous squeakings from aloft and a pause for relocating the post, I made poor time. But no matter ... a simple little job like that shouldn't take more than two or three hours at the outside.

First, though, the stump of the broken fencepost had to come out. I dug around it, then grabbed hold and heaved. Nothing happened. It was in there like an impacted molar, and to make sure it stayed in its pit, the original builder had anchored it with rocks.

★

Around two o'clock, I got tired of prying boulders from the bed they had settled into so determinedly, and sat down in the shade to devise an easier way.

Let's see now ... maybe a car jack and a rope sling ...

The stub popped out, the jack toppled and skinned my shin, and I realized at the same instant that the old post measured four-by-four, whereas the replacement I'd brought was six-by-six.

Scouting about, time now close to three and all not well, I discovered a post of the right length and size. It was jammed against the rear wheels of son Ron's camper — a precaution I dimly remember advising.

The camper was locked and neither Ron nor his keys were around. So I wrestled the too-big post out of the car trunk and behind the camper's front wheels. Then I kicked at the right-sized post, with no result beyond a painfully stubbed toe. So I hunted up a sledgehammer and bashed it free, splintering it somewhat in the process.

The afternoon and my patience were beginning to wear a trifle thin, but I planted the post, and, wearily grunting, replaced the rocks.

And there it stands with its slight northerly lean, a monument to home industry. Next Saturday, I'll finish the job for sure, if I can find my hammer and remember to buy nails and other necessary oddments. A carpenter would accomplish it quicker, and I begin to suspect more cheaply. But look at all the fun I'm having!

U.S. FOREST LAND SHORTAGE FEARED

'Stop the Conservationists' Cry Loggers

THE ENEMY: 'CITY DWELLER'S DREAM'

U.S. west coast loggers have been urged to take the initiative in preventing additional forest reserves from being tied up in the hands of conservationists.

James R. Turnbull, executive vice-president of the American Plywood Association, told delegates to the 23rd annual Olympic Logging Conference here Thursday the chief enemy of loggers today is the "city dweller's dream."

He sees a critical forest land shortage in the U.S.

"We now have about 484,000,000 acres in commercial forest land," Mr. Turnbull said. "By the year 2000 we will need almost twice that much, more than 700,000,000 acres, to meet the nation's wood product needs."

Urban opinion can be dealt with through persuasion, he said. The industry must increase its efforts to explain to the public that it is not an exploiter of forest resources.

Mr. Turnbull said many of the industry's land-locking problems would be solved if operators cleaned up logging operations on mountainsides.

The theme of the two-day conference is "Public Image and the Logger."

This morning conference delegates at a panel discussion of public image problems were told by Tom Erickson of Port Angeles "the only way we're going to improve this is to work on it."

Mr. Erickson told delegates that loggers must wage an uphill struggle to win favor in public opinion because this is in an urban society and most influence is exerted by those with urban interests.

Ninety per cent of the population will soon be living on only 1 per cent of the land, he said.

The 315 delegates were urged to improve the logger's public image.

"Today's logging men aren't two-fisted, brawling and drinking," said Ned Thomas, editor and associate publisher of the Port Angeles Evening News.

"Most of them are family men," he said. "Some even belong to the PTA."

The conference winds up with a banquet and ball in the Crystal Ballroom this evening

Dreams Crash At RC School, Students Glum

By JIM HUME

The blueprints still hang on the wall.

Thursday they were proud reminders that next September St. Louis College would move into the ranks of high schools offering the finest physical facilities to its students.

Friday they were grim reminders of a fund-raising campaign that failed.

After 104 years of service to the community St. Louis College will close its doors to Catholic high school students after the Grade 12 graduation ceremonies in June.

Closing of the college means more than the loss of an education facility: when the school goes, so will the Christian Brothers of Ireland, teachers at St. Louis' since 1915.

School principal Brother Malloy, in charge of the school for the past eight years, said it was "highly improbable" that he and his staff of seven would be re-assigned to duties in the Victoria area.

RE-ASSIGNMENT?

"We are a teaching order and our re-assignment will come from our Canadian superior," he said.

"But I can't see what there can be for us to do here once the college closes.

"We are not very cheerful here today. I think I know now how my uncle felt when the Titanic went down. He was on radio duty in Newfoundland that night. You know what's happening and feel desperate when there is nothing you can do about it."

In Grade 10, with the knowledge that this was their last year at the college, the students were blunt and outspoken in their opinions on the decision to close the school.

"It's a mistake," said Ian Stuart, 15. "A bad mistake. It isn't just that they are closing a school. This is the beginning of the end for the Catholic education system."

CHURCH HURT

"It goes deeper than just the school. I think closing St. Louis will cause a big split in the church, too."

Bob Duncan echoed the sentiments.

"They could have kept it open if they had really tried," he said. "Let's face it, when St. Louis' goes, so does the system."

How do the youngsters feel about being dispersed in the public schools system?

They are a little afraid.

"You'd have to go to school here to understand, but there's a tremendous spirit here," said Brad Dusseault. "The Brothers are more than teachers, they are our friends, too. And I don't think we are going to find that same feeling in public schools. We know the teachers here and they know us. From what I've seen of public schools that relationship isn't there."

SAD LETTER

Down the well-worn stairs and in a corner office Brother Malloy pecked at a typewriter roughing out the first draft of a letter to parents advising them to start looking for alternative classroom space for their children.

"You must forgive me," said the Brother. "We are all in a state of shock around here today. It's like knowing somebody is dying from cancer. You know they're going, but you never get over the blow when you hear a good friend is dead."

Out in the corridor a young member of the staff scuffed his shoes.

"You don't realize how much you love a school until you're told it doesn't exist any more," he said softly. "I just didn't think this could ever happen."

But it has happened.

FUNDS LACKING

A fund drive to raise the cash to extend the college and build a gymnasium and other facilities fell far short of its target.

In June the school opened by Bishop Modeste Demers in 1864, the second school in British Columbia, will close its doors.

Almost a month ago the Times reported that closure was imminent. The same story also stated that Sacred Heart, a Catholic elementary school, was facing severe financial problems and might close its doors in June.

The fate of Sacred Heart still hangs in the balance, as does the fate of other Catholic schools in the area.

Greater Victoria School Board Chairman Peter Bunn is already on record as saying that full closure would impose a great burden on the already overcrowded public school system.

HARRY EVANS
. . . to Simon Fraser

Registrar Switches Registries

Harry M. Evans, registrar of the provincial department of education since 1953, has been appointed registrar of Simon Fraser University.

The appointment, effective July 8, was announced by university president Dr. P. D. McTaggart-Cowan. Mr. Evans succeeds D. P. Robertson, who earlier accepted a post at the University of Waterloo.

Mr. Evans graduated from University of British Columbia in 1942 and after war service, and a short period as a high school teacher in the interior, joined the provincial education department as deputy assistant registrar in 1947. He was appointed registrar six years later.

As registrar he becomes secretary of the Simon Fraser senate. In addition to this he holds office on a number of important committees.

He is chairman of the selection committee for B.C. government scholarships and bursaries and a member of the B.C. student aid loan committee, the joint board of teacher-education, the provincial board of examiners and the academic board for higher education in B.C.

$1,000 Damage In Garage Fire

Fire Thursday caused extensive damage to a garage in Victoria.

The fire, at 410 John St., caused $1,000 damage to the garage which was separated from the house.

City fire officials suspect faulty wiring to be the cause of the blaze.

Conciliator Opposes Naming Board

Strike Vote Next In Woods Dispute

Labor department conciliator Jack Sherlock today recommended against appointment of a conciliation board in the contract renewal dispute between 113 timber companies and 28,000 members of the International Woodworkers of America.

ployers' bargaining agent.

He reported "no agreement could be reached on any major point in the proposed changes to the agreement" covering the woods products industry on the B.C. coast and Vancouver Island.

Next steps in the dispute are expected to be a union strike vote and further negotiations between the IWA and Forest Industrial Relations, the employers bargaining agent.

The current two-year contract, covering logging, sawmills, plywood plants and shingle mills, expires next month.

SAME AGAIN

Mr. Sherlock's no-board recommendation was identical to the one he made two years ago in the same dispute. At that time he reported he was "unable to bring about an agreement."

Labor Minister Leslie Peterson, in releasing the conciliation officer's recommendation, said "it is anticipated" both sides will continue to negotiate and they have been assured the facilities of his department are available to them.

The IWA has presented 17 contract proposals, including a wage increase of 50 cents an hour in a one-year contract, double time for overtime, improvements in health and welfare, severance pay and a clause governing contracting out of work.

The companies have proposed establishment of arbitration boards to determine liability for illegal work stoppages and fines on the guilty party, review of falling and bucking rates and extension of job evaluation to logging, sawmill and shingle mills. At present it covers only plywood.

Writer Named To 5-Year Term On Sites Board

James K. Nesbitt — "Mr. Victoria" to many readers — has been appointed to a five-year term on the Historical Sites and Monuments Board of Canada.

He is the fourth British Columbian and the first Victorian to be appointed to the 12-member board since its inception by the federal government 48 years ago.

Mr. Nesbitt, a free-lance writer and commentator, is an authority on Victoria and B.C. history and personalities.

He begins his term June 1, succeeding history professor Dr. Margaret Ormsby, and will attend the board's semi-annual meeting next month in St. John's, Nfld.

The board is responsible for selecting and commemorating historic places and events in the nation's life.

Plunge Kills Son of Chief

16-YEAR-OLD PLEADS GUILTY TO SEVEN BURGLARY CHARGES

A 16-year-old today pleaded guilty to seven counts of breaking and entering and one count of theft over $50.

Douglas Aason, 16, of 90 Linden was earlier transferred from juvenile court.

Court was told he entered seven different homes in the Victoria area between April 13 and 24 and stole various amounts of money, in each case under $50.

He later stole an automobile which was subsequently demolished in an accident.

He was remanded to May 14 for sentence pending a pre-sentence probation report.

Car Leaves Lakeside Highway

The 17-year-old son of Chief John Albany of Craigflower Reserve was killed early Thursday when his car plunged into Cameron Lake on the Parksville - Port Alberni Highway.

Gene Albany, who was driving the car, died immediately.

His brother-in-law, Fred Morry, 29, whose ribs were broken in the accident, made a vain attempt to save the driver before the car sank, RCMP said.

They were on their way to Port Alberni when the car broke through a guard rail, rolled down an embankment and came to rest in about five feet of water.

Morry, who married Albany's sister only a week ago, extricated himself from the sinking car, but couldn't rescue his brother-in-law.

He clambered back to the road and called for help. Albany's body was recovered later by divers.

RCMP said an inquiry will be held.

Morry was taken to West Coast General Hospital. He is in good condition.

He resides with the Albanys at 1341 Craigflower Road.

Politicians Need 'Strong Infusion Of Religion'

By NORMAN CRIBBENS
Times Religious Editor

Canada's political life would be "improved and immeasurably benefitted by a good strong infusion of religion," Archbishop Harold Sexton told the 66th synod (parliament) of the Anglican diocese of British Columbia Thursday night.

The archbishop delivered his charge at a service in Christ Church Cathedral attended by 250 clergy and lay delegates from all parts of Vancouver Island, and nearly 600 members of the public.

Premier Bennett, a member of the United Church, sat in the front pew of the lofty cathedral, directly facing the altar, and was publicly welcomed by the archbishop.

He also welcomed Bishop Remi De Roo, head of the Roman Catholic Church on Vancouver Island, who is attending the Anglican synod for the first time.

"We would assure him that we Anglicans are keenly interested in the life and developments taking place in his great church today."

Rev. John Watson of First Baptist Church represented Greater Victoria Council of Churches and all participating clergy entered the cathedral in a solemn procession.

Giving his last charge before retirement, Archbishop Sexton said the church has long since repudiated the idea that it should "keep its eyes on the heavens" and leave human well-being to others.

"Everything which touches the life of the nation is the concern of the Christian, and the church today is intent on relating the principles of the Gospel to the life of the community."

OVERDUE

Archbishop Sexton said the presence of women at the current synod as accredited delegates from many parishes of Vancouver Island is the result of an "overdue" change in canon law.

He spoke of the continuing agony in Vietnam and said all Christians should pray for success of the consultations taking place in Paris today.

Continued on Page 34

'TOO MANY CHURCHES IN CITY'

Twenty-five Anglican churches in metro Victoria should be reduced to 15, it was stated today at the 66th annual synod (parliament) of the Anglican diocese of British Columbia.

Brian Gingell, people's warden at Christ Church Cathedral and a B.C. government economist, said the 25 churches are economically unsound.

"If a businessman were to operate 25 theatres in metro Victoria, all showing the same movie, he would soon be bankrupt."

Mr. Gingell said there are seven Anglican churches within a 1½-mile radius of the City Hall and 14 within a 2½-mile radius.

"In the next five years, 10 of these churches should be phased out by amalgamation with churches in growing areas. Many of our smaller churches were built in the horse-and-buggy era when travel was a problem."

Outside metro Victoria, Mr. Gingell said, there should be one Anglican church to each school district, because a school district is essentially an economic area.

In an interview, he admitted there is considerable sentiment attaching to small rural churches and he personally enjoyed visiting them.

"But to keep pace with the changing pattern of society, I believe all personal and emotional considerations should be secondary to the welfare of the church as a whole."

Shoplifter Gets Month in Jail

A woman with a previous conviction for shoplifting was sentenced to one month for a similar charge today.

June Gardner, No. 7, 1270 Yates, pleaded guilty to stealing goods valued at $10.53 from a Safeway store Thursday.

Court was told she had received a suspended sentence for a shoplifting offence in Vancouver over a year ago.

Ask The Times

Q. What is the food and drug directorate of Canada? W.H.

A. It is the branch of the department of national health and welfare which administers the federal Food and Drugs Act and the Proprietary or Patent Medicine Act and enforces the regulations.

Anyone wishing a question answered is invited to send the question along to the Times, addressed to "Ask the Times" Editor. Questions and answers will be published daily.

All questions should deal with matters of fact and be of general interest. The Times does not undertake to solve conundrums or legal problems. Nor will it attempt to put a value on old coins, stamps or antiques. These should be submitted to a dealer.

New Cabaret Planned At Old Pacific Club

The former private Pacific Club is going public and hopes to re-open its doors next week as a dining room-cabaret.

The premises at Fort and Wharf Streets have been taken over by a private company, Grenadier Enterprises Limited, and are being renovated throughout the public areas.

Tony Else, president of the new company and holder of controlling interest, said the club would be open for luncheons, dinners and late evening dining with entertainment.

A operating licence application is before the city comptroller-treasurer's department.

Three directors of the new company are all Victoria residents—Tom Watkins, employed by a trust company; William Thomas, newspaperman, and George Jones, lawyer.

SPENT $200,000

Three floors of the historic waterfront building were taken over, enlarged and renovated at a total cost of about $200,000 before the Pacific Club opened there in September, 1964.

The 81-year-old club enjoyed its new premises about 18 months, but found the burden of debt and overhead too much, and closed in the spring of 1966.

BIG FAIR OPENS MONDAY

OFFICIALS BRACED FOR 100,000

Jaycee Memo to Weatherman: Don't Change a Thing!

By ALAN WHITE

This week's fair weather better hold over, as far as the Junior Chamber of Commerce is concerned.

Next week is fair week—the annual Jaycee trade fair and home show, second only in size in this province to the PNE in Vancouver.

It's the biggest show on the Island and one of the largest single attractions to Victoria.

Organizers have lined up more than $500,000 worth of merchandise for the home on display. And $8,000 of it will be given away as prizes during the six-day fair.

Club officials are expecting hundreds of visitors to the city to take in everything from the Miss Victoria judging to 4-H agricultural displays.

The main section of the fair — the original body of exhibits — is the trade exhibit in Memorial Arena, on Blanshard St.

Every inch of available space has been rented out for a total of 76 exhibits this year. Overlooking the trade show is the stage, where organist Earl Grant will head the stage show every night.

Just north of the arena is an area set aside for 4-H cattle judging and displays. In fact, there is will be one of the best exhibits in the fair — the Jaycees have used all the store-front sets from last year's Centennial fair as display fronts for 4-H animals. All these are set up in a replica of Old MacDonald's Farm.

The other big attraction is east at the Curling Rink just past the Jaycee hot dog stand. Here the club has let out 85 exhibit spaces for the home show, everything from home accessories to furniture.

And on the north and south sides of the rink they have a midway with 16 rides.

Spotted around the exhibits are boxes for the coupons included in the fair program, offering draws on a car, a color television set, a trip to Mexico and many other prizes.

Each night at 7:30 a fashion show will be held with the 10 finalists in the Miss Victoria contest as models. Judges will be watching and assessing the girls for their final decisions Saturday night.

The doors open at 2 Monday afternoon, with the official opening by Victoria Mayor Hugh Stephen at 8 p.m.

Earl Grant will do two stage shows — one at 4:15 and the second at 10:15 — each day of the fair.

And the Jaycees will set up a teen dance at the north side of the Curling Rink every night.

Judging of the 4-H exhibits will be held from 10 a.m. until 4 p.m., Wednesday and Thursday. Public speakers from the clubs will be judged Saturday.

The Jaycees call this year's fair bigger and better than ever — and with the months and months of hard work they have put into organizing the event it must be so.

Attendance figures this year are expected to top those of 1967, which were lower than the previous year.

But with top attractions and headline entertainment, the club is certain the fair will draw well over 100,000 persons.

SHOPPING GUIDE

Cottage Cheese Base Of Cranberry Treat

By PENNY SAVER

Cottage cheese has caught Jayne's fancy and her enthusiasm is catching. She points out that cottage cheese has all the protein of milk without the milk sugar so is an excellent and economical source of protein for dieters. She also uses it to take the place of meat since it has become so expensive. "But my husband doesn't like cottage cheese by itself so I have had to invent recipes he likes using cottage cheese as a base," Jayne told me. "That is why I am so happy about the contest."

What contest? I was instantly curious. Jayne explained that there will be a cook-off for cottage cheese recipes at the end of the month. The entries must be in by Wednesday, May 22 for the first eliminations. "I am sorting my recipes now, looking for the most unusual and imaginative," she told me. Fortunately the recipe I had come over to borrow didn't fall into this category (according to Jayne, at least) and she kindly consented to let me pass it on to my readers.

This **Cranberry Cottage Cheese Freeze** makes a dandy summer treat. It gives a delightful blend of the popular cranberry flavor and the nourishment of milk. The recipe below makes six to eight servings.

One 16-ounce can of jellied cranberry sauce; two tablespoons lemon juice; one-quarter teaspoon almond flavoring; one cup cottage cheese, sieved; one-half cup whipping cream, whipped; dairy sour cream (as much as you need).

Has Almonds and Lemon Juice, Too

Reserve ½ inch slice of the cranberry sauce for a garnish. Beat the remainder of the sauce, lemon juice, almond flavoring and cottage cheese with rotary beater or electric mixer until smooth.

Fold in the whipped cream and pour the mixture into an ice cube tray. Freeze until quite firm. I prefer to cut this into squares rather than use the dividers that come with the tray.

Serve the squares on greens for added effect and garnish with a little dairy cream cheese and cranberry sauce cut-outs.

Would you like to know more about the contest Jayne plans to enter? If you call me at 382-3131, I can tell you where the entry forms may be obtained.

THE BETTER HALF By Bob Barnes

"I consider us equal partners in this marriage, and that goes for both of us--from Stanley on up."

DEAR ABBY . . .

Nothing Wrong With This 'Setup'

By ABIGAIL VAN BUREN

DEAR ABBY: In our circle there is a widow past 65 who has a man living with her. He's a cousin (widower) about her age. She tells people that she is afraid to be alone in the house without a man. The home is hers and this cousin helps with the household chores. They share expenses, and seem to be enjoying the arrangement.

Most of her friends do not approve of this setup, but so far they haven't let her know how they feel. What do you think of such an arrangement?

TRUMPS.

DEAR TRUMPS: I think every widow over 65 should be so lucky as to have a male cousin around her age with whom to share her home, expenses, and to keep her company. And that goes double for widowers.

DEAR ABBY: I met a girl four months ago and we were immediately attracted to one another. We saw a lot of each other, so our four-month courtship is not really as brief as it sounds. (She is 22 and I am 26.)

We plan to marry soon, but she says we have to keep it a secret from everyone but our folks on account of her job. She says she promised her boss before he hired her that she would not get married for at least two years. (She's been there almost a year.) She says they wouldn't have hired her otherwise as they don't hire girls who plan on getting married because after they marry they get pregnant right away, and then they either quit or take a long leave of absence, and they're never the same after that.

I say she should tell her boss she's taking "the pill" and doesn't plan on getting pregnant for at least five years, and if he doesn't want to keep her, she can get another job.

She says she likes her job and doesn't want to risk losing it. Besides she gets a nice bonus and increases after each year.

I say, no wife of mine is going to work as a "miss" and leave her wedding ring in the drawer. Who is right?

JIMMY.

DEAR JIMMY: I think you are. And if your girl doesn't see it your way, she obviously is more interested in her job than she is in you. Tell her to explain to her boss that she made the promise not to wed before she met you, also that she doesn't plan on having a family for several years, but how she intends to go about it is strictly her business.

Confidential to "Sick, from a Small Town": Time may eventually heal the wound. It may also wound the heel. The advice from here is, "Cool it."

Everybody has a problem. What's yours? For a personal reply write to Abby, Box 69700, Los Angeles, Calif., 90069 and enclose a stamped, self-addressed envelope.

Hate to write letters? Send $1 to Abby, Box 69700, Los Angeles, Calif., 90069, for Abby's booklet, "How to Write Letters for All Occasions."

BORN IN B.C.* HONOURED ACROSS CANADA

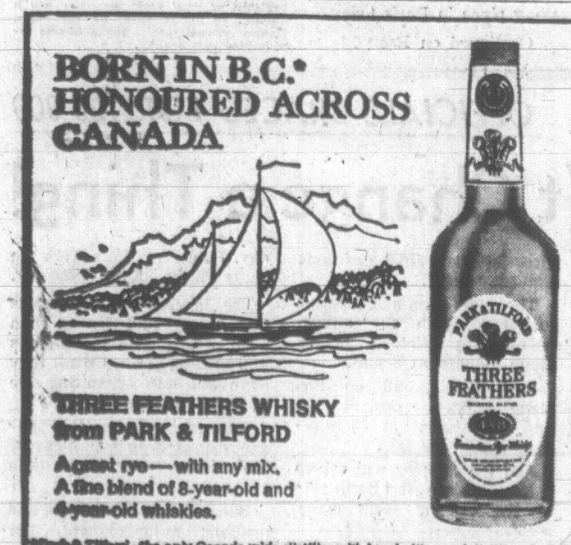

THREE FEATHERS WHISKY from PARK & TILFORD

A great rye—with any mix. A fine blend of 8-year-old and 4-year-old whiskies.

*Park & Tilford—the only Canada-wide distiller with head office and distillery in B.C.

This advertisement is not published or displayed by the Liquor Control Board or by the Government of British Columbia.

ADULT EDUCATORS MEETING IN VICTORIA

A three-day meeting of the British Columbia Association of Adult Education Directors is taking place at the Imperial Inn Thursday, today and Saturday. Seen at the coffee party that began social activities Thursday are, left to right, Mrs. S. E. Walmsley, Vancouver; Mrs. Leslie Brooks, North and West Vancouver; Mrs. William Day, North Surrey, and Mrs. C. A. Colson, Richmond. A tour of Butchart Gardens was slated for today as well as an official luncheon.

WHY GROW OLD?

By JOSEPHINE LOWMAN

Split Ends Can Be Caused By Permanent Or Dryness

Q. What causes the ends of hair to split?

A. Extreme dryness can cause this. Some experts think that rollers with brushes cause the hair to break. A bad permanent can also cause this. Some women have this trouble at the end of a summer season after extreme exposure to the sun and salt water.

Lowman

Cut the split ends off and have some reconditioning treatments or use a reconditioner at home. Cream shampoos and cream rinses will help too. Also be sure to give your hair some protection when out in the bright sunshine this summer.

Q. Sometimes my eyes sort of ache. I feel as though I am going crosseyed. Do you know what I should do about them?

A. You should have your eyes examined by a specialist. It sounds as though you are experiencing eye-strain. You may need glasses.

Q. Have you any exercise for making the eyes look larger? Big eyes are the style these days and I would like big eyes without makeup.

A. One exercise for lifting drooping lids is to widen the eyes by pulling the upper lids up toward the brows, hold them that way for a few second However, I hardly think that this is practical because who wants to go around looking startled all of the time?

REPLACE
OLD WOOD WINDOWS
WITH
NEW ALUMINUM WINDOWS
FREE ESTIMATES
STORM WINDOWS
STORM DOORS
SCREENS
Specialty Finishers Ltd. 382-4612

A New You by Emily Wilkens

GROWING PAINS

I am 13 years old and I have a problem that embarrasses me. I have a very small bust and a pot belly. What can I do about them? I'm desperate!—J.F.

About your pot belly, don't despair—do diet! (watch your carbohydrate intake, especially). Be conscientious about holding in those tummy muscles every single waking second.

If done faithfully, this famous Yoga exercise, called the abdominal lift, should help, too.

1. Sit comfortably with legs crossed, hands on knees.

2. Exhale through mouth, pull your abdomen in and up briskly, then pop it out again. Repeat in-out five times quickly.

3. Take a few deep breaths before starting the next set. Work up to five sets of 25 lifts.

Regarding your second problem, you have years ahead of you to grow in all directions and your bosom will undoubtedly develop as you do. No matter what your size, it's important to keep the chest muscles firm and taut—easily accomplished by doing this exercise at least five times daily: Place hands together in a "praying" position. Press palms together, count to ten and release. Repeat five times.

NATURAL SOLUTION

Would you please tell me what to do for a very dry skin? My face looks just like dried prunes. I've tried what seems like hundreds of creams but none really help. I would appreciate your advice.—Mrs. G.H.K.

Since you've experimented with many commercial creams unsuccessfully, why not give natural oils a chance.

To begin with, I suggest you use cocoa butter, yogurt or super-fatted soap when washing.

Then, for thorough lubrication, mix yourself an excellent preparation of several natural oils (be sure they're fresh) such as olive, sesame seed, sunflower and avocado. For an even heavier consistency, add a little toilet lanolin. Castor oil, which is non-allergenic, may be used around your eye area.

Make a point of applying these at least twice daily. Blot lightly after 10 minutes and follow with witch hazel during the day; leave on a thin oil film for your night-time application.

Emily Wilkens welcomes letters, but cannot undertake to answer each one. She will use questions in her column of general interest. Address your letters to Emily Wilkens, care of this newspaper.

Practises In Field

London actress Ann Rogers had to learn to play the violin for a part in a musical but didn't want to disturb her neighbors. She practised in a field near her Chelsea home.

Montague BRIDGMAN Ltd.
China · Crystal · Gifts
811 Government St. Phone EV 3-0821

AN EXTRA SPECIAL
MOTHER'S DAY SALE
SALE ENDS MAY 11th

Bird Baths, from $5.95
Planters, from $3.50
Gaily Colored Dwarfs, reg. $14.95, for $11.95
Reg. $27.50, for $14.95
Fountain Kits and Pumps, reg. $34.50, for $29.95

This Beautiful, 14" Planter—Reg. $7.50, for ..... $5.50 or while $6.00

See our wide selection of Garden Novelties . . . Gnomes, Frogs, Pixies, Ducks, Squirrels, Dwarfs, Etc. . . . all made in durable concrete and ceramics.

Studio of decorative Arts
3185 QUADRA (at Tolmie) 388-4022
Open Friday 'Til 9:00 p.m.

Woolworth
1200 Douglas St., Victoria
FRIDAY, 7:30 P.M.
DOOR BUSTER
16-oz. Loaves
BREAD
9c per loaf
LIMIT
5 Per Customer While Quantities Last
Shop At... Woolworth SATISFACTION GUARANTEED REPLACEMENT OR MONEY REFUNDED

charge accounts invited

SANDAL SPECTACULAR

spend a happy summer in these bare and beautiful sandals from Divina of Italy . . . we know of no one who has a more spectacular flair for sunshine sandals than Divina . . . we have just flown in very large shipments . . . choose now while our collection is complete.

"Swizzle Stick" by Divina of Italy
azalea
sun orange
yellow orchid
white
bone
(flat heel)
10.95

"Cocco" by Divina of Italy
azalea
shannon green
sun orange
yellow
bone
white
14.95

"Pilota" by Divina of Italy
shannon green
azalea
sun orange
black patent
white
(same heel as "Cocco")
15.95

"Cambri" by Divina of Italy
lilac
yellow orchid
bone
15.95

in British Columbia only at
Ingledew's
men's and women's
Also Vancouver
749 Yates St.
Open All Day Wednesday, Friday 'til 9 P.M.

Women

Women's Editor — Pat Dufour

This distinctive drawing is one of the many that add interest to the unique book compiled by the children of Bella Bella.

Give It to Their Village At Bella Bella As Centennial Project

INDIAN CHILDREN WRITE OWN BOOK

By PAT DUFOUR

For a few hours this week I had in my possession a first edition that must be one of the rarest books in Canada. It's the only one of its kind.

The book is the work of 296 Indian children who attend school in the isolated coastal village of Bella Bella. It is their salute to Canada's centennial.

Wanting to give something to their village, singly or in groups they've written and painted in vivid pictures the story of their own lives and the lives of their elders. Many of them have adopted the "fourth estate" status temporarily to interview their parents and the village elders in order to write down legends and stories of the past.

The results are captivating, both by their lucidity and the brevity in which they pen the things dearest to them.

Here are some examples. Four Grade 1 girls describe the way they watched the village church burn.

CHURCH BURNS DOWN

"One afternoon Mike saw some smoke by the church. We watched the fire till our windows got hot. We marched outside and sat down on the bench where we were not in the way. We were sad to see the church fall, but it was exciting to see the fire. We hope we will soon have a new church."

The importance of the church is again seen in this story by a Grade 6-er. "My happy holidays are Easter and summer. I had a happy Easter when the Bella Coolas came here. There was church every night, three times a day, in the morning, afternoon and night till they were ready to go back to their home."

The newly-formed library plays a large part in village life too. Here are two students' summaries of its function.

"People go to the library to try and forget everything that happens to them." And "It also helps men who dig ditches. It makes them forget about the hard work they go through."

SITE OF OLD FORT

Bella Bella, the site on which Fort McLoughlin was founded in 1833, was visited by two naval vessels during the centennial year. A Grade 6 boy gives his version of the occasion.

"When the boats came they just anchored out. And the day after they came in. When the boats landed at the wharf we were allowed on there. After a while the sailors started walking around. They asked where the dance was going to be, and so everybody started telling. And next! They asked about the girls around here. The next night there was a dance. Boy it was fun! It was just packed."

Indian children appear as enthusiastic about playing cowboys as other young Canadians. Hughie Bolton tells of one such game.

COWBOYS AND INDIANS

"On Saturday I get a big group of boys and we play cowboys and Indians and we go down the beach to play because there is a lot of logs and big rocks to hide, and we climb over our Grampa's roof and we fall down from the roof like a real cowboy or an Indian when they fall from a cliff or a horse when you get shot on the arm or close to the arm.

"My cousin Jack just about hit his head on a big log but he moved quick enough but he got hurt on his head and he went home and I was one man short. That's when the trouble started and then we all quit because we were one man short."

Hughie doesn't report who was winning, cowboy or Indian.

Nina Humchitt, in Grade 4, contributes to family life this way:

"I help Mother by dressing my little sisters and brother in the morning, making their breakfast, sweeping the floor, washing dishes and baking cookies. I like to wash the laundry too. I like to help my mother because she is too weak to do anything. After I finish working I go out to play at 5:30 p.m. to 9 and I come to put my little sisters and brother to bed."

At least one Grade 5-er has a liking for Victoria. She writes:

CAMPING AT VICTORIA

"These are the things I take pleasure in. I like the sound of music. Also I like baby-sitting. Looking after babies is fun. They are much fun to watch as they grow. Tag is fun too. I like frozen tag most. Also I like going to movies. But most of all I think camping at Victoria is best."

Another Grade 5 student, Kenny Windsor, gives his version of the official opening of the new school:

"After we finished singing Elwin Newman cut the ribbon so that some people would like to go in or not. I went in anyway and most people went to have a chicken in the church."

Perry Neil Brown, in Grade 6, grips the imagination as he tells his grandmother's account of how his great-grandfather came back to life.

"My mother used to tell me a story about her father-in-law who came back to life again. He died in this time of the year from disease. Years and years ago when the people still lived in Old Town if any of the people got sick the other people had to move out and look for a place to stay. Now he died in January.

CAME BACK TO LIFE

"He came back to life again some time in June. That's the only time when the salmon berries were ever ripe in June. First thing he saw was berries and he picked some and ate them. Berries were around the dugout canoe. He got a little stronger after he ate more berries.

"The second day he came back to life again, he pushed the canoe over and sat up. After he crawled down to the river, and bathed himself in Old Town pond.

"On the third he washed his blanket and put it out to dry in the sun. On the fourth day he pulled his canoe down to the water and started to travel looking for the people.

"There were hardly any people in Old Town when he came back to life. All the people had moved out to the other place called Makish when the sickness went around.

"He started to paddle for four days. He first saw smoke real far. He kept on paddling away. When the people first saw the canoe, all went up to the bush to hide away. They were scared it might be the Haida people. He came in the bay. They left only one man to watch.

"When they found out it was my father-in-law the Chief hollered around the people to go down from the bush and asked them to help lift the canoe up to the house of the other old men. Still at the dugout canoe all the people gathered to see him. Then they found out who it was."

These and many other literary gems are to be found in this unusual book. However, if your appetite has been whetted and you'd like to hear more you'll have to travel to Bella Bella.

There, the precious first edition is kept at the school. Each day another page is turned so that the authors and their friends can re-examine their creations.

Reports have it, it's the best-read book in town.

REMEMBER MOTHER —
With a Gift of
CHOCOLATES OR TOFFEES
From Our Large Selection
LEES ENGLISH TOFFEE SHOP
643 Yates Street (between Douglas and Broad)

Piercer of Royal Ears Reports Many of His Customers Are Men

By HAROLD MORRISON

LONDON (CP) — Britain's most fashionable ear piercer says the fad is catching on—with men.

Cyril Wilkinson, a courtly, silver-haired jeweller, has pierced the ears of both the Queen Mother and the Queen, as well as many other female members of the Royal Family, except Princess Margaret.

Margaret refuses to have her ears pierced, but Wilkinson hopes his next royal customer may be Princess Anne.

"I have pierced hundreds of female ears for jewelled and gold earrings but lately many of my clients are men," Wilkinson said in an interview.

"At one time men wanted only one ear pierced, in gypsy style, but the rage seems to be growing to have both ears pierced.

Wilkinson said many of his male clients are seafaring men—one has crucifixes dangling from his ears—but he also has slipped his special needle through the lobes of doctors, farmers, taxi drivers and journalists.

"I supposed some of them may be called sissy types but earrings seem to go along with long hair which also is the current rage, somewhat along the styles of the time of Charles I and Charles II."

Wilkinson, who declines to give his age but has been punching holes in ears as well as other parts of the body for 50 years, said he started out to be a doctor but switched to the jewel trade and in that capacity began accepting requests for ear piercing to secure fashionable jewelry.

"I was called to the palace in 1937 when the Queen Mother wanted both ears pierced.

"I did the ears of our present Queen in 1952 when she was at Clarence House.

"Both mother and daughter did not make a murmur. They are Scots and they never betray their nervousness."

PARTY FOR ALL AGES

Young Annabelle Burrows, at right, is just as enthusiastic as Mrs. Eric Murray, a member of the Royal Bride Chapter IODE, over the Mother's Day coffee party which the group is planning for Saturday. The event will be held from 11 a.m. to 1 p.m. in the home of Mrs. Elsie Lowthian, 2730 Thorpe Place, and is open to the public. Highlight of the party will be a display of magic by Owen Fowler (R. A. Marquis).

Prize Didn't Fit

Pat Baillie, 52, of Southampton, England, won a $260 fur bikini but decided it wasn't for her. She sold it and gave the money to charity.

In Our 65th Year
Saba Bros Limited
1130 Douglas St.
Phone 384-0561

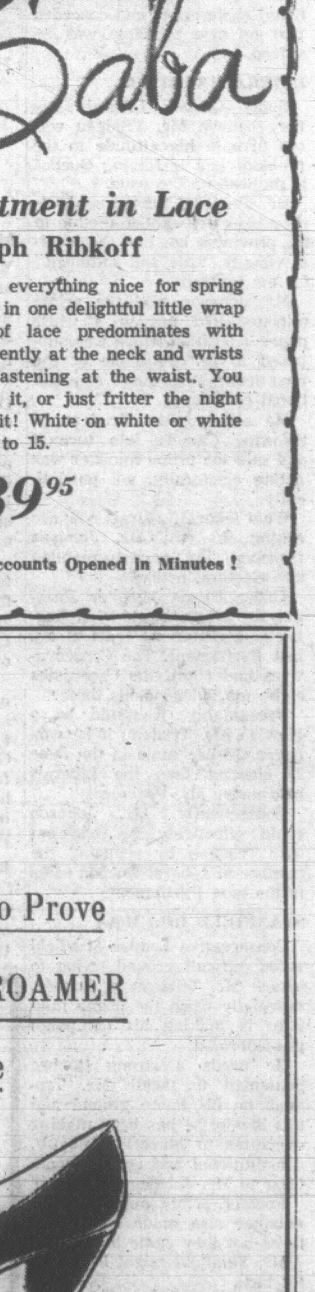

Miss Saba

An Enchantment in Lace
By Joseph Ribkoff

All sugar and spice — everything nice for spring and summer, combined in one delightful little wrap dress. The romance of lace predominates with pleated ruffles curling gently at the neck and wrists and a soft velvet tie fastening at the waist. You can dine in it, dance in it, or just fritter the night away in it. Don't miss it! White on white or white on champagne. Sizes 5 to 15.

$39.95

CHARGE IT — New Accounts Opened in Minutes !

Of Personal Interest

AT SERVICE BASE

His Honor the Lieutenant-Governor will be at the Officers' Mess of the Canadian Forces Base, Esquimalt, this evening to attend the Battle of Atlantic Dinner, given by the president and members of the Naval Officers' Association of Vancouver Island.

This morning, His Honor and Mrs. George R. Pearkes gave a coffee party at Government House for the team captains of the annual Salvation Army Red Shield Appeal campaign.

This afternoon, Mrs. Pearkes was at the Bay's Douglas Room to officially open the show of the Victoria African Violet Club.

Cathedral Ceremony

The three-week-old son of Mr. and Mrs. J. R. B. Chenier of Moss Street was baptized in the names Timothy Raymond, by Dean Brian Whitlow at a ceremony in Christ Church Cathedral on Sunday afternoon. He wore a christening gown made from his mother's wedding gown by Mrs. Thomas Hammond, his maternal grandmother. Blue ribbons trimmed the gown of white French lace and tulle over taffeta. White lace edged his pale yellow shoes, sent by his godmother and paternal great-aunt, Mrs. G. Stooke, Montreal. He wore a christening cloak that had been used by his cousin, Miss Nellie Poskitt.

The baby's godfathers are Mrs. Chenier's uncle, Mr. R. M. Poskitt of Campbell River, and Mr. R. J. Horner, a close friend of the family. A decorated cake centred the refreshment table at the tea which followed in the Moss Street home of the little boy's maternal grandparents. The baby is the fifth generation on his father's side. Unable to attend the ceremony were Mrs. Dolphis Chenier and Mrs. Emile Benoit, the baby's grandmother and great-grandmother, his other great-grandmother, Mrs. Albert Chenier, all of Masson, P.Q., and Mr. A. A. Swaren of Camrose, Alta., the baby's great-great-grandfather.

Give Dinner

The French department of the Professional Sub-Section of the Greater Victoria Teachers' Association held a dinner in the Oak Bay Beach Hotel on Monday evening. Covers were laid for 28. Guests of honor were three French-Canadian teachers from Montreal, M. Andre Fortin, Mlle. Lise Vallieres and Mlle. Rose Pellerin, who are here as exchange teachers. M. Fortin spoke on French-Canadian customs and traditions. A social evening followed.

California Trip

Mrs. Graham Harper has returned to her home on Exeter Road following a holiday in California. While there she attended the wedding of her niece, Miss Kerry Lynn Harper, in San Francisco, and later visited her mother, Mrs. F. C. Hoffman, in Los Angeles.

Honored by Staff

Mr. J. A. Ball, who recently retired after 40 years of service with the Bay, was honored at a dinner party in the Red Lion Motor Inn. The honor guest has been manager of the firm's drugs, tobacco and candy departments for the past 14 years. Miss Janet Hobson presented Mrs. Ball with a corsage of sweetheart roses. Mr. Ball received a gold watch from his departments. Members of the cosmetic department also attended and gave him a pair of initialled gold cuff-links. Party guests included Mrs. P. Holt, Mrs. G. Rawlinson, Mrs. P. Gallant, Mrs. J. Barr, Mrs. M. Carswell, Mrs. M. Hagel, Mrs. J. Dobbie, Mrs. H. Wright, Mrs. B. Savage, Mrs. J. Grivel, Mrs. S. Armitage, Mrs. M. Pugsley, Mr. T. Hainstock, Mrs. B. Browse, Mrs. E. Warner, Mrs. P. Hill, Mrs. B. Edgecombe, Mrs. B. Rawlings, Mrs. M. Bishop, Mrs. S. Buckborough, Mrs. I. Shorthouse, Mrs. J. Mickie, Mrs. G. Bonsor and Mrs. J. Mayar.

YM-YWCA Group Arranges Party

Crystal bowls and vases were the prizes presented to winners of the YM-YWCA bridge marathon of 1967-68, during a coffee party arranged by the Ladies Auxiliary Wednesday.

Mrs. A. H. Sheard, of the "Y" board, presented the prizes, including trophies and permanent cups to the winning couple, Mrs. J. Lewis and Mrs. A. Burton. In second place were Mrs. M. Carter and Mrs. J. Deelman.

Prize for bidding and making most small slams was won by Mrs. J. Williams and Mrs. A. Daysmith, while Mrs. G. G. Truscott and Mrs. J. L. Remmington won prizes for bidding and making most grand slams.

Mrs. H. Barnes and Mrs. E. H. McGuire had the highest single score, and the hidden score prize went to Mrs. M. A. Cooper and Mrs. J. Kirkham.

Mrs. R. J. Champion, who organized the bridge marathon throughout the winter, was in charge of the prize-giving.

With 120 players in the marathon during the winter, the bridge games are a large moneymaker for the "Y," bringing in close to $500 during the season.

The coffee party, too, provides funds for "Y" work, with this year's proceeds amounting to another $500.

Many members of the "Y" and their friends attended the event which was convened by Mrs. J. A. Wallace and Mrs. J. Macdonell. Contributing to the proceeds was a sale of home baking arranged by associate members and convened by Mrs. Len Acres and Mrs. William Clark.

Mrs. A. D. Avery was in charge of the raffle.

MATCHED WEDDING RINGS

You Will Appreciate Our Large Selection

EASY TERMS

ROSE'S

1317 DOUGLAS ST. JEWELERS

DISPENSING OPTICIANS

YOUR CHILDREN'S EYES

Children need special attention in many ways . . . especially when it comes to fitting them with eye glasses. At Prescription Optical your child receives this special attention. Prescription Optical takes the time and they have the patience and understanding to make certain your youngster's glasses will provide him with both good appearance and absolute comfort. If your child requires glasses, bring the prescription to one of our four offices, where experience serves you well.

Prescription Optical

FOUR OFFICES TO SERVE YOU
Where Prices Are Always Reasonable

Mother's Day Sunday, May 12

GIFT MOTHER WITH Jewelry

THE LOVELY, LASTING GIFT!

Your Purchase Beautifully Gift Wrapped

ROSE'S LTD.

1317 DOUGLAS ST. JEWELERS

Give us Just 10 DAYS to Prove
the Florsheim ROAMER
is the most comfortable shoe
you've ever worn

. . . or your money back!

Meet the shoe that brought walking into fashion—and fashion into walking! So comfortable, so easy-fitting—we guarantee it from the first step and for the life of the shoe

Features Galore!
- Glove-soft suede or Imported Florentine Calf
- Flexible full-platform soles.
- Supported arch.
- Mid-height walking heel.
- Combination last
- Long-wearing leather sole.

Black Suede or Black Kid, $29.95

Munday's

1203 Douglas Street 383-2211

Open Friday until nine — Charge accounts cordially invited

Regional Banks Tory Land Plan

Stanfield Announces Program To Combat Housing Shortage

OTTAWA (CP) — A federal fund to help regional agencies buy land in advance of speculative development was proposed by Robert L. Stanfield Thursday night as the Conservative leader hit the Liberal government for second-rate treatment of housing.

Mr. Stanfield told an overflow audience of about 1,000 at the Ottawa West Conservative nominating convention that the proposal for "regional housing land banks" was the first in a series he would announce on housing.

Details would have to be worked out with the provinces but the goal would be "to avoid the artificially high land costs resulting from unbridled speculation."

Liberal failure to check inflation and give housing a high priority had created a situation in which anyone earning less than $10,000 a year couldn't afford suitable housing.

Richard A. Bell, 54, winner of four of the last five general elections in reorganized Carleton riding, was nominated unopposed as Conservative candidate in Ottawa West.

Mr. Bell described the Liberal government as one that "roars at the mouse of Gabon but becomes a quivering pussycat when the Cross of Lorraine comes along." The Cross of Lorraine is a symbol of France.

Mr. Stanfield didn't mention the constitutional situation. Instead he nailed down the third plank in the Conservative platform within a week.

In earlier speeches, he outlined his approach to welfare and to pollution control.

TORONTO (CP) — More tax research is need before Progressive Conservative Leader Robert Stanfield's idea of a minimum income for all Canadians subsisting below the poverty line can be implemented, Kenneth Carter said Thursday.

Mr. Carter, chairman of the royal commission on taxation, told a Canadian Operational Research Society meeting here that one of Mr. Stanfield's problems is how to recognize poverty groups.

He said Mr. Stanfield in his speech Saturday in London divided Canada's poor in two groups—those needing help in the form of additional income, and those needing jobs.

Mr. Stanfield's minimum income plan is designed for "that group of Canadians who need help and are unable to earn an income of their own," Mr. Carter said. "The factor of incentives does not apply to these Canadians; even if they want to work they are not able to."

Mr. Carter said his royal commission suggested that direct payments be made to selected groups of individuals living below the poverty line, following the payment method now used for family allowances.

GRIT GAMBLE

Quebec Reaction Crucial

By DAVE McINTOSH

OTTAWA (CP)—Many Liberals have their fingers crossed waiting for Quebec reaction to Prime Minister Trudeau's strictures on that province's government.

Electoral reaction, that is. The verbal reaction of Premier Daniel Johnson is already in.

Mr. Trudeau said Wednesday that Canada will break up if Quebec is permitted to set constitutional precedents designed to win it recognition as a sovereign state in the international community.

He issued a white paper outlining federal views on Canadian representation at international conferences and conceded that no new principle was involved.

LIBERALS CRITICAL

Some Quebec Liberals say they believe Mr. Trudeau was too firm in his attitude to the problem and is forcing Quebec to the wall on the issue.

Mr. Trudeau himself said Ottawa does not want to dictate to the provinces but that the federal view is "true and sufficient" for the problem.

Mr. Johnson said the prime minister had put in a white paper a position which was supposed to be negotiable at the next federal-provincial constitutional conference.

He accused Mr. Trudeau of throwing Canada into turmoil and said the prime minister was acting electorally, not patriotically.

What federal Liberals now are asking is: will Mr. Johnson translate his verbal reaction into electoral action?

Under Prime Minister Pearson, the Liberals held 56 of Quebec's 75 Commons seats in the last Parliament. The Conservatives had eight, the Creditistes eight and independents three.

Presumably, it would be a blow to Mr. Trudeau if he won fewer Quebec seats in the June 25 election than the Liberals held under Mr. Pearson.

Consequently, Mr. Johnson could effectively get back at Mr. Trudeau by reducing the number of Liberal Quebec seats in the next Parliament.

STANFIELD DILEMMA

Conservative Leader Stanfield is on difficult ground trying to attack Mr. Trudeau in Quebec, especially when the prime minister is making his campaign pro-federalist.

He needs a strong Quebec lieutenant to tackle Mr. Trudeau on his home ground and this is why he has been making overtures to Marcel Faribault, constitutional and economic advisor to Mr. Johnson.

Former prime minister Diefenbaker also made such overtures but they came to nothing.

Mr. Stanfield might have better luck.

DOUGLAS UNVEILS PROGRAM

TORONTO (CP) — T. C. Douglas, national leader of the New Democratic Party, has unveiled a party plan for a national housing program which he said will produce 250,000 new homes in Canada annually.

Speaking to a nomination meeting Thursday night, Mr. Douglas said the program could be financed with money collected through implementation of recommendations of the Carter commission on taxation.

"We need a national housing program which builds a quarter of a million homes a year just to keep pace with the annual increase in demand," he said.

"There is something wrong with us in Canada when we have 500,000 people living in urban and rural slums and 500,000 people unemployed."

The NDP leader said his party's plan would provide the national economy with a massive shot in the arm.

"It would solve the unemployment problem—and at the same time give people a decent place to live."

NAMES ISSUES

Mr. Douglas said the main issues of the campaign for the June 25 federal election are the Carter report and the recommendations of the Watkins report on foreign control of the Canadian economy.

He said the Carter report showed that if corporations now receiving special tax arrangements paid on the same basis "as everyone else," more than 3,000,000 Canadians could have their income taxes reduced by up to 15 per cent.

His party's housing program could get money through "restructuring the tax system."

"We in Canada have one of the most inequitable and unjust tax systems in the world . . . we make the low income groups pay too much . . . and the freeloaders, like the insurance companies and the mining companies, not paying enough."

The nomination meeting chose Eamon Park, 51, assistant national director of the United Steelworkers of America, as NDP candidate for York East.

Post Box Blown Up

NEW WESTMINSTER (CP)—A post box in the city's business section was blown up early Wednesday. Witnesses said they saw three youths running from the area immediately after the explosion, which broke a nearby department store window and was heard 10 blocks away.

ALBERTA ELECTION SCENE

Youth Going Liberal, Socreds Going Tory

Special to the Times

CALGARY — Alberta Liberals are doing their utmost to take on a new, youthful image and the Conservatives and Social Crediters are getting together.

This was the picture after the first full week of election campaign activity and it was well illustrated by two nominating conventions.

A newcomer to politics, Pat Mahoney, president of the Calgary Stampeder football club, successfully rode a crest of youthful support to victory for the Liberal nomination over veteran Calgary politician Bill Dickie in Calgary South.

And in Red Deer, Robert Thompson made good his switch from Social Credit to Conservative, taking with him hundreds of former Social Credit party members.

MANY WOUNDS

Although there are many wounds to be healed in both parties there is little doubt that Mr. Thompson can retain Red Deer handily for the Tories.

So confident is Tory Thompson that he is off to campaign at unannounced eastern points, stopping in Brandon Wednesday to speak for Walter Dinsdale, who turned up last Friday as guest speaker for Bob Thompson Night in Red Deer.

The difference in these two Alberta situations is that one is concrete and the other apparent at this stage and may yet prove to be illusory.

BEYOND RED DEER

The marriage between Social Credit and Tories on the federal level is not confined to Red Deer and has been helped along by a dialogue dating at least a year.

Mr. Thompson's path had been cleared by discussions between an Alberta member of Robert Stanfield's staff and Preston Manning, son of the premier, and Eric K. Schmidt, leading adviser to the provincial cabinet.

Given more time, both these members of the social conservative movement, a study group advocating political realignment on the right—might have been persuaded to run as Tories.

In the new constituency of Palliser, bordering Calgary, there is a friendly relationship between the Tory and Socred organizations. About 100 Social Crediters attended the Conservative nominating convention last week and failed in a bid to nominate a Social Crediter.

BOTH PARTIES

Stan Schumacher, a Drumheller lawyer and a Conservative, won the nomination and can count on support from both parties. This will be the case in several Alberta ridings. Knowledgeable Conservatives would not be surprised if only three or four Socreds are running in Alberta's 19 seats.

The Alberta Social Credit League declined to endorse Mr. Thompson's move.

But it left members free to support the candidate closest to Social Credit principles in constituencies without an official Social Credit candidate.

There is the distinct possibility that the Tories will not nominate in Athabasca where Alberta Liberal leader Mike Maccagno is running. Without a Tory to split the vote a Social Credit candidate in this riding would stand a fighting chance of knocking off Mr. Maccagno.

YOUNG SUPPORT

Liberals generally face the problem of transforming a flood of youthful support into votes. Many of the new Liberals are under 21.

This fact was brought home in stunning fashion at the greatest nominating meeting in recent Calgary history when nearly 2,000 turned out in Calgary South.

Here was Mr. Dickie, Liberal MLA for Calgary-Glenmore for five years and alderman for three years before that, excited by the prospect of joining the Trudeau team.

He walked into a solid wall of 300 students between 16 and 21, all recent recruits to the Liberal cause, thanks to his opponent, Mr. Mahoney. It was a veritable Mahoney cheer-leading section.

All had voting privileges based on a constituency constitution providing membership and voting rights at 16.

Whatever hopes Mr. Dickie still harbored evaporated when, obviously nervous, he delivered a short, shrill appeal to experience. He compared badly with Mr. Mahoney's reasoned review of specific local problems.

Later in the week the Conservatives renominated Ray Ballard and talked cheerfully of Mr. Dickie's defeat and the favorable prospects of beating Mr. Mahoney in the riding once held by Senator Harry Hays.

Men's and Ladies'
SUITS
And Plain Cloth
TOPCOATS
Beautifully cleaned and pressed SPECIAL
1.39 Each
SLACKS, SKIRTS, SWEATERS
Beautifully Cleaned
69¢ Each
See Nelsons Ad Page 6

CENTURY INN
TIMESAVER HOT LUNCHEONS
We Park Your Car Free
from 1.00

Roblin Staking Claim To Prairie Leadership

WINNIPEG — Two of Manitoba's political veterans—one on the way up and the other possibly on the way out—dominated the federal election scene here this week.

Former Manitoba premier Duff Roblin burst back into national politics by easily capturing the Conservative nomination in Winnipeg South Centre and he immediately began to take on the stature of one of the chief western spokesmen for his party.

And Veterans Affairs Minister Roger Teillet is facing the prospect of losing his St. Boniface seat to a fellow Liberal—the peppery mayor of St. Boniface, Joseph Guay.

Mr. Roblin, accepting the nomination in the riding that has been held since 1951 by former cabinet minister Gordon Churchill, delivered a fighting political speech that had all the appearance of the outlines of the party's western platform.

BLUEPRINT

He laid out a detailed blueprint for the continuation of Conservative hegemony in the west by proclaiming westerners under a Liberal administration were "a forgotten people."

According to the former premier, if the Conservatives are returned to office June 25, a western-based trade and commerce minister would be appointed to rejuvenate lagging wheat sales; the inequitable recommendations of the Carter commission on taxation, which discriminate against westerners, would be scrapped in favor of a fundamental tax reform in all three levels of government; priorities would be introduced in federal spending that recognized provincial and regional needs; and Canada's Indians, situated primarily in western Canada, would be brought within full Canadian citizenship.

Mr. Roblin's bid for the nomination was unopposed and his candidacy was endorsed by Mr. Churchill, who had earlier announced his decision to retire.

Veterans Affairs Minister Teillet however is on the threshold of a monumental struggle to hold down a revolt within his own St. Boniface party organization.

Mr. Teillet, first elected in 1962 and the prairies' only cabinet minister since 1963, has been challenged by Mayor Guay, with whom he has been feuding ever since the mayor backed Prime Minister Trudeau and the minister backed Transport Minister Hellyer at last month's leadership convention in Ottawa.

At present, it is not clear who will gain the nomination next week but it is certain to be a bitter fight that may split the party and hand the staunchly Liberal riding to the Conservatives—who are attempting to field former centennial commissioner John Fisher as the Tory standard-bearer in the constituency.

BORN IN B.C.* HONOURED ACROSS CANADA

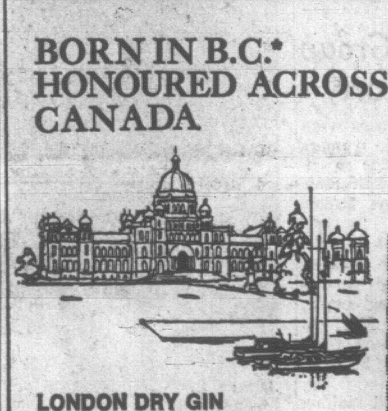

LONDON DRY GIN from PARK & TILFORD
Very dry. Very light.
For the unforgettable martini.
*Park & Tilford—the only Canada-wide distiller with head office and distillery in B.C.
This advertisement is not published or displayed by the Liquor Control Board or by the Government of British Columbia.

JOHN McMASTER MEN'S and LADIES' CLOTHING LTD.
Mother's Day MAY 12th

SPECIALS IN OUR LADIES' DEPT.
LADIES' CLOTH COATS — Smart styles, good selection, from $24.95
"IMPORTED FROM LONDON"
LADIES' COATS—Llama, Irish tweed, Harris tweed. Colorful spring styles $75.00
CRIMPLENE DRESSES— Non-crush, washable. From $17.95

Graduation SUITS

MEN'S SUITS — Largest selection in Victoria from only ..... $49.50 to $105.00
MEN'S SUITS—with Vests. SPECIAL AT $69.50
Large, new shipment just arrived—Sport Jackets, sizes 34 to 50. Huge choice of styles and fittings. $29 to $65
MEN'S SLACKS—Wool worsted and wool and terylene. From only $12.95
BRITISH MADE SLACKS— From only $23.35
JOHN McMASTER MEN'S and LADIES' CLOTHING LTD.
1012 FORT STREET 384-4712

Step out in Style
IN GOLD CROSS SHOES
Comfort for the lady of fashion
Shoes with Comfort Always at
King's
1453 DOUGLAS ST.

SEE THE LARGEST SELECTION OF FURNITURE IN VICTORIA
★ CHESTERFIELD SUITES
★ BEDROOM SUITES
★ DINETTE SUITES
★ STEREOS, TVs
★ APPLIANCES
AT BIG SAVINGS
VICTORIA'S LARGEST SELECTION
MACDONALD'S FURNITURE MART
WAREHOUSE
CORNER BROAD AND PANDORA 386-8388
Park Free at Centennial Parkade on Fisgard
Free Delivery on Purchases Over $50.00—Including Up-Island

SHOP-EASY

"MOTHER'S DAY SALUTE"

SMOKED WHOLE OR HALF
Cottage Rolls lb. 59¢
Easy to prepare

CANADA GOOD, CANADA CHOICE
Prime Rib Roast lb. 79¢
A family favourite

CANADA GOOD, CANADA CHOICE
Pot Roast lb. 59¢
Boneless, Plate and Point

CANADA GOOD, CANADA CHOICE
Chuck Steak lb. 79¢
Boneless, eat every ounce

SEVEN FARMS
Side Bacon lb. 79¢
Rindless, sliced

Fresh, Ripe, California STRAWBERRIES 4 bkts. 1.00

IMPORTED No. 1
Asparagus lb. 39¢
Tender, delicious stalks

CALIFORNIA No. 1
Tomatoes 39¢
Delicious in salads. 28-oz. basket

BUDGET TRIMMING SPECIALS

GRANULATED
Sugar 10 lb. bag 75¢

SOLO
Margarine lb. 19¢
Parchment wrap

PACIFIC
Canned Milk 2 tall tins 29¢

MALKIN'S
Fruit Cocktail 3 for 79¢
14 oz.

KELLOGG'S 16-oz.
Corn Flakes 2 for 69¢

Nylons 3 pairs 69¢
Exclusive sizes 9 - 11

STORE HOURS
Shop-Easys in the Colwood Plaza, Shelbourne Plaza, Cadboro Bay Village and Sooke Village are open 9 a.m. to 9 p.m. Mon.-Fri. Sat., 9 a.m. to 6 p.m.
Shop-Easys at 230 Cook St., 2187 Oak Bay Ave., 4466 W. Saanich Rd. open Mon., Wed. and Sat., 9 a.m. to 6 p.m.; Fri. 9 a.m. to 9 p.m.

386-2121

CLASSIFIED WANT ADS

386-2121

BOX REPLIES

All replies to private box numbers available from 8:00 a.m. to 6:00 p.m. Monday to Friday inclusive.

Classified Counter, 8:00 a.m. to 6:00 p.m. Business Office, 9:00 a.m. to 5:30 p.m., Monday to Fridays inclusive.

OFFICE HOURS

CLOSED SATURDAY

TELEPHONE HOURS

8:00 a.m. to 8:00 p.m. Monday to Saturday inclusive.

CLASSIFIED COPY DEADLINES

Regular classified advertisements may be placed at the counter, 8 a.m. to 6 p.m. on the day prior to publication, Monday to Friday inclusive by telephone 8 a.m. to 8 p.m. Monday to Saturday inclusive.

All classified semi-display copy must be in the possession of Victoria Press Ltd., 2631 Douglas Street, by 4 p.m. on the day prior to publication, with the exception that copy for Monday Times must be in by 4 p.m. Friday.

FULL COVERAGE CLASSIFIED RATES

80c per line per weekday; 86c per line for three consecutive days; $1.53 per line for six consecutive days. $1 minimum charge on advertisements placed by telephone. Minimum advertising two lines only. Contract rates apply to application. (Above rates apply to B.C. only.)

Birth notices, $2 per insertion.

In Memoriam Notices, Cards of Thanks, Death and Funeral Notices, not exceeding 12 lines, $2.90 first insertion and $2.05 subsequent insertions. Each additional line, 30c daily.

Births, Deaths, In Memoriam Notices, Cards of Thanks not accepted by telephone.

SUBSCRIPTION RATES

Wherever carrier service is maintained, $2.25 per month.

Single copy sales price: 10 cents daily; 15 cents Saturday.

By mail, Canada and British Commonwealth, one year, $21; six months, $11; three months, $6; single month, $2.25; U.S.A., Australia and Foreign, $3.25 per month (Weekend) Saturday only, Canada, $7 per year; U.S.A., Australia and Foreign countries, 20c per copy or $10 per year.

Authorized as second-class mail Post Office Department, Ottawa. Members Audit Bureau of Circulation.

TERMS OF PUBLICATION

The Victoria Press Ltd. shall not be liable for non-insertion of any advertisement beyond the amount paid for such advertisement.

In the event of an error occurring, the liability on Victoria Press Ltd. shall not exceed the charge for the space actually occupied by the item in question.

All claims on error in publication shall be made within 12 hours thereafter and if not made shall not be considered. No claim will be allowed for more than one incorrect insertion nor for errors not affecting the value of the advertisement.

All estimates of cost are approximate. Advertisers will be charged with space actually used.

All advertising copy will be subject to approval of the Victoria Press Ltd., who reserve the right in its sole discretion to classify, reject or insert copy furnished.

While every endeavor will be made to forward replies to box numbers to the advertiser as soon as possible, we accept no liability in respect of loss or damage alleged to arise through either failure or delay in forwarding such replies however caused, whether by negligence or otherwise.

United States Representatives
SHANNON & CULLEN, INC.
New York, Chicago, Detroit, Cleveland, Atlanta, San Francisco, Los Angeles.

CIRCULATION REPRESENTATIVES

Duncan, Chemainus, P. J. Rogers 746-6181
Lake Cowichan, P. Edwards 749-6771
Nanaimo, R. Lakey SK 3-2766

DUNCAN BUREAU

Duncan Chamber of Commerce Bldg., 375 Trans-Canada Hwy. Office and telephone hours 1 p.m. to 5 p.m. Monday to Friday inclusive.
PHONE DUNCAN 746-6181

NOTICE OF COPYRIGHT

Full, complete and sole copyright in any advertisement produced by Victoria Press Limited is vested in, and belongs to, Victoria Press Limited; provided, however, that copyright IN THAT PART AND THAT PART ONLY of any such advertisement consisting of illustrations, borders, signatures or similar components which is, or are, supplied to Victoria Press Limited by the advertiser in the form of engravings, matrices, casts, etc., and incorporated in said advertisement shall remain in and belongs to the advertiser.

PHONE DIRECT
386-2121
TO PLACE YOUR CLASSIFIED AD

1 BIRTHS

DYER—Born to Mr. and Mrs. David H. E. Dyer, 586 Ridley Dr., Colwood, at the Royal Jubilee Hospital on May 4th, 1968, a son, Sean David, 8 lbs. A brother for Kim Renee. Thanks to Dr. Purdom and Dr. Grossman and the Maternity Staff. (Fully insured.)

FOURACRE—Born to Mr. and Mrs. Don Fouracre, 2444 Camelot Rd., at the Royal Jubilee Hospital on May 5, 1968, a daughter, Catherine Anne, 7 lbs. 4 oz. A sister for Karen and Susan. Many thanks to Dr. A. Gray and Maternity Staff.

PLAXTON — Born May 7, 1968, to Gail and Jack Plaxton, of Port Alberni, a girl, Wendy Kim. Thanks to Dr. M. G. Morrison and Staff of Royal Jubilee Hospital.

WICKHEIM—Born to Mr. and Mrs. Jube Wickheim, Sooke, B.C., at the Royal Jubilee Hospital on May 2, 1968, a daughter; a sister for Freddie and Sonja.

5 DEATHS AND FUNERALS

BERTING (Carlos)—On May 8th, 1968, Charles Bryan Berting, of No. 3, Garden Park Court, Victoria, aged 72 years. Survived by his loving wife, Dorothy; son, Bryan, of North Surrey; daughter, Valerie (Mrs. J. G. Jones), Victoria; two brothers, Richard, England, and Gerald, Michigan; five grandsons.
A memorial service will be held Saturday, May 11th, at 2:30 p.m., in the chapel of the Royal Oak Crematorium, Rev. C. D. Biencoe officiating. Cremation. Arrangements through Memorial Society and First Memorial Ltd. Flowers gratefully declined, donations to Handicapped Children's Clinic, 1937 Argyll St.

COLBOURNE—In Vancouver, B.C., on May 9, 1968, Mrs. Marjorie H. Colbourne, age 77 years. Born in England and had been a resident of Victoria, B.C., for the past 20 years, residing at 1721 Hampshire Road. Survived by her son-in-law, Robert Arthur Robinson, 1721 Hampshire Road; 3 grandchildren; her sister, Mrs. Faith Parsons, Vancouver, B.C.
Service will be held in the Sands Mortuary Limited "Memorial Chapel of Chimes" on Monday, May 13, 1968, at 1:00 p.m. Interment in Hatley Memorial Gardens.

DAVIDSON—In Victoria, B.C., on Thursday, May 9, 1968, Kirstin Katrine Davidson, of 5097 Cordova Bay Road. She was born in Reikjavik, Iceland, and was formerly a resident of Sumas, B.C. She leaves four daughters, Miss Rose Davidson of Salt Lake City, Mrs. Loa Burgess of Salt Lake City, Mrs. Eva Peters of Victoria and Mrs. Ellen Hegerhius of Mission City; a son, Thorstien Davidson of Vancouver, 6 grandchildren and 8 great-grandchildren. She was a life member of the Victoria Icelandic Ladies' Club.
The Rev. C. C. Janzow will conduct the funeral services on Monday, May 13, at 3:15 p.m. in Chaplin's Funeral Chapel. Cremation.

DOLAN—At St. Mary's Priory, Langford, on Wednesday, May 8, 1968, Mr. Thomas Joseph Dolan, in his 86th year, a long-time resident of B.C., formerly of Powell River and Bowser, V.I. He was predeceased by his 2 sons, Donald and Mickey and is survived by 1 son, Thomas (Ted) of Nanaimo, 3 daughters, Mrs. Thomas (Kay) Richardson of Campbell River, Sister Mary Thomas, Sisters of Providence, Kingston, Ont., and Mrs. Darrell (Ethel) Brooks of Victoria; 12 grandchildren; 15 great-grandchildren; also a brother Pat and a sister Mayme.
PRAYERS will be offered in McCall Bros. FLORAL CHAPEL, Johnson and Vancouver Streets, on Friday, May 10 at 8:00 p.m. MASS will be celebrated in Our Lady of the Rosary Church, Goldstream Ave., on Saturday, May 11 at 2:00 p.m. Interment at Royal Oak Burial Park. (Flowers gratefully declined. Friends, if desired, may contribute to St. Mary's Priory Hospital Fund, 557 Goldstream Ave., Langford.)

HUTCHINSON—In Victoria, on Monday, May 6, 1968, John Stafford Hutchinson, of 4036 Cumberland Road. He was born in Digby, N.S. and has been a resident of Victoria for 22 years. He leaves a brother and sisters in the eastern United States. Mr. Hutchinson served with the R.C.V.R. during World War II.
Padre D. Kendell will conduct the funeral services on Sat., May 11th, at 1:30 p.m. in Chaplin's Funeral Chapel. Interment in Royal Oak Burial Park.

INDEX TO WANT AD HEADINGS

	Classification No.
Acreage for Sale and Wanted	156
Announcements	14
Antiques	85
Apartments to Rent, Furnished	123
Apartments to Rent, Unfurnished	125
Apartments and Suites for Sale	135
Auto Body and Painting	109
Auto Repairs and Service	108
Auto Financing and Insurance	110
Bands, Musicians and Orchestras	33
Bicycles	66
Births	1
Boats and Marine	80
Building Supplies	61
Burial Parks	13
Business Opportunities	145
Business Opportunities Wanted	146
Business Personals	40
Business Services and Directory	36
Cards of Thanks	8
Cars for Sale	100
Cars and Trucks Wanted	112
Chicks, Poultry, Hatching Eggs, Supplies	91
Church Page	200
Coming Events and Meetings	15
Convalescent and Rest Homes	123
Cottages, Campsites, Summer Resorts	117
Country Homes and Properties	151
Duplexes to Rent	131
Dancing	43
Deaths, Funerals and Lodge Notices	5
Education	42
Exchange Real Estate	147
Farms for Sale and Wanted	158
Farm Implements	71
Female Help Wanted	26
Florists	12
Foreign Import and Sports Cars	101
Fuel	60
Funeral Directors	10
Furniture	62
Garden Supplies	74
Gulf Island Properties	159
Halls, Warehouses, Offices to Rent or Wanted	137
Heavy Equipment and Machinery	70
Hotels	116
Housekeeping Rooms to Rent	125
Housekeeping Rooms Wanted	126
Houses to Rent, Furnished	127
Houses to Rent, Unfurnished	133
Houses Wanted to Rent	134
Houses for Sale	150
In Memoriam	9
Listings Cancelled	148
Listings Wanted	149
Livestock and Supplies	92
Lost and Found	20
Male Help Wanted	21
Male or Female Help Wanted	25
Miscellaneous for Sale	82
Miscellaneous Wanted	83
Miscellaneous to Rent	95
Monumental	11
Mortgage Loans and Insurance	141
Motorcycles	65
Moving and Hauling	115
Musical Instruments	63
Music Teachers	63A
New Car Directory	99
Parts, Accessories	107
Personal Loans	140
Personals	39
Pets and Supplies	90
Places to Visit	16
Professional Services	37
Property for Sale	154
Property Wanted	126
Restaurants	18
Revenue Properties	144
Revenue Properties Wanted	143
Room and Board	120
Rooms to Rent	121
Rooms Wanted	122
Situations Wanted (Female)	30
Situations Wanted (Male)	29
Situations Wanted (Male or Female)	31
Sporting Goods	79
Stoves and Furnaces	67
Swaps	84
Tires	105
Teachers Wanted	27
Timber	81
Tools and Equipment for Rent	73
Tourist Accommodation	119
Travel	38
Trade Schools	32
Trailers and Trailer Parks	113
Trucks	106
TV, Radio Sales and Service	64
Wanted to Rent, Miscellaneous	87
Wanted to Borrow	142
Wanted to Buy Houses	153
Waterfront Properties	152

5 DEATHS AND FUNERALS

MOLLOY — In Victoria, B.C., on Monday, May 6, 1968, James Alexander Molloy of 712 Yates St. He was born in Sandown, Ontario, and lived at Horizon, Sask. before coming to Victoria. He leaves a nephew, Clarence Molloy, of Estevan, Sask.
The Rev. R. J. D. Morris will conduct the funeral service on Monday, May 13, at 10:30 a.m. in Chaplin's Funeral Chapel. Interment in Royal Oak Burial Park.

MORRISON—On May 9, 1968, at the Veterans' Hospital, Mr. Moses T. Morrison, aged 79 years, formerly of 4024 Saanich Rd., a resident here since 1953, formerly of Arnmore, Alberta. He leaves his daughter, Mrs. N. C. (Margaret) Demers of 1534 Elford St., Victoria; 2 grandsons, 2 great-grandchildren. He served with the 1st Battalion in the First World War.
Funeral services will be held in McCall Bros. FLORAL CHAPEL, Johnson and Vancouver Sts., on Monday, May 13, at 10:00 a.m., Padre Douglas Kendell officiating. Interment at the Veterans' Cemetery. (Flowers gratefully declined.)

SANDERS — On May 8, 1968, at Aberdeen Private Hospital, Mr. Frederick William Sanders, aged 87 years, formerly of Matson Lodge, a pioneer resident, having resided here for 57 years. He leaves one son, Dr. Frederick H., of 3210 Woodburn Ave.; one daughter, Mrs. J. C. (Mabel) LeGarff of Vancouver; one stepdaughter, Mrs. E. (Elynor) Dunsford of Prince George; 2 grandchildren; one sister, Mrs. W. Davis of London, England. He was a Past Master of United Service Lodge No. 24, AF&AM.
Funeral services will be held in McCall Bros. FLORAL CHAPEL, Johnson and Vancouver Sts., on Saturday, May 11, at 1:00 p.m. Rev. J. A. Roberts officiating. Interment at Colwood Burial Park.

THODY—In Victoria on May 9, 1968, Mr. Albert Charles Thody, aged 47 years, of 2211 Ida Street, born in Winnipeg and resident here for 8 years, formerly of Prince Rupert. He is survived by his wife, Thelma; 2 daughters, Doreen and Karen at home; 2 sons, Ronald in Victoria and Bob with the Canadian Army in Cyprus; his mother, Mrs. Ellen Thody of Lethbridge. He served in the Second World War with the Canadian Scottish and Provost Corps.
Funeral services will be held in McCall Bros. FLORAL CHAPEL, Johnson and Vancouver Sts., on Monday, May 13 at 3:15 p.m., Rev. F. W. Hayes officiating. Interment at Colwood Burial Park.

WARNER—Passed away in Victoria, B.C. on May 9th, 1968, John Henry Warner, at the age of 86 years. Born in England and a resident of this city since 1920. Mr. Warner is survived by his son, J. Warner, Burnaby, B.C.
Funeral arrangements will be announced later by Thomson & Irving Funeral Directors.

8 CARD OF THANKS

We wish to extend our sincere thanks to our many friends and relatives for their many acts of kindness, and for messages of sympathy and lovely floral tributes in the passing of our beloved father and grandfather, Mr. H. J. Reading. Special thanks to Dr. J. W. Cooper and Rev. McAllister.—Mrs. M. Reading and Jean and Families.

I wish to thank my kind friends and neighbors for their acts of love and sympathy during my recent bereavement in the loss of my dear husband and also extend grateful thanks for the beautiful floral tributes. Special thanks to Rev. A. King for his comforting words at the funeral service.—Caroline Ikona.

9 IN MEMORIAM

NICHOLSON — In loving memory of Lavinia Maud Nicholson who passed away May 9, 1967.
Time speeds on, one year has passed
Since death its gloom, its shadow cast
Within our home, where all seemed bright,
And took from us a shining light.
We miss that light, and ever will,
Her vacant place there's none to fill.
Down here we morn, but not in vain,
For up in heaven we will meet again.
—Lovingly remembered by her husband, Harold and daughters, Marie and Cherie.

10 FUNERAL DIRECTORS

McCALL BROS.
Funeral Chapels
1400 Vancouver Street
385-4465 — 385-4466 — 385-4467
Recommended by so many 'in every neighborhood . . . for dignity, service and moderate cost . . . McCall Bros

FRIDAY
DOLAN, Mr. Thomas
PRAYERS, 8:00 p.m. — FLORAL CHAPEL.

SATURDAY
SANDERS, Mr. Frederick William
1:00 p.m.—FLORAL CHAPEL.
DOLAN, Mr. Thomas
MASS, 2:00 p.m.—OUR LADY OF THE ROSARY CHURCH.
BRONSON, Mr. G. Ray
8:00 p.m.—FAMILY CHAPEL.

MONDAY
MORRISON, Mr. Moses T.
10:00 a.m.—FLORAL CHAPEL.
THODY, Mr. Albert Charles
8:15 p.m.—FLORAL CHAPEL.

TO BE ANNOUNCED
MOORE, Mrs. Gertrude
MAY, Mr. William

YOUR COMMUNITY CHAPELS SENSIBLE PRICES
SANDS MORTUARY LTD.
Memorial Chapel of Chimes
Victoria, B.C. 383-7511

SANDS CHAPEL OF ROSES
Sidney, B.C. 656-2932

SANDS CHAPEL OF HEATHER
Colwood, B.C. 478-3821
Established 56 Years

THOMSON & IRVING
Funeral Chapel
Est. 1906. Formerly of Winnipeg
A Dignified and Understanding Service at Moderate Cost.
PRE-NEED AT NEED
SHIPMENTS
1825 Quadra St. Phone 384-2612

HAYWARD'S CHAPEL
"A GOLDEN RULE SERVICE"
386-3505
734 Broughton St.
A. W. FRANCIS W. H. HAYWARD

CHAPLIN'S FUNERAL CHAPEL
Kindness — Courtesy — Service
1155 Fort 384-5512

11 MONUMENTAL

MORTIMER'S
MONUMENTAL WORKS
ESTABLISHED 1877
"The Finest in Craftsmanship"
633 David Street 383-6421

STEWART MONUMENTAL WORKS LTD., Monuments since 1896
1408 May Street 384-3432

12 FLORISTS

BALLANTYNE'S
COMPLETE FLOWER SERVICE
384-0555 900 Douglas St.

15 COMING EVENTS AND MEETINGS

FIND YOUR NAME IN TODAY'S CLASSIFIED SECTION
and
WIN TWO FREE TICKETS TO THE JAYCEE FAIR

Tickets good for one day admission, Monday through Thursday only, May 13 to 16, 1968.
Join the fun at the Victoria Exhibition, featuring special guest star,

EARL GRANT Plus all the fun of the "Fair"
—GIANT MIDWAY — MISS VICTORIA PAGEANT — HOME SHOW — AGRICULTURAL SHOW — SPECIAL EXHIBITS — TEEN-AGE DANCING — $8,000 IN PRIZES.

If you find your name showing you as a lucky winner of Jaycee Fair tickets in the classified columns TODAY, come in person with proper identification, to the front counter of Victoria Press Ltd., Douglas at Hillside, and you will receive two tickets to the Jaycee Fair. All tickets are for the days May 13th to 16th only. Winners must pick up tickets within 48 hours of the time names apoear in the paper.

OFFICE CLOSED SATURDAY

CHECK THE CLASSIFIED ADS RIGHT NOW! YOU MAY BE A WINNER!

SOUTH VAN ISLE LIONS CHARITY BINGO
TONIGHT—7:30
O.A.P. HALL
1600 GOVERNMENT ST.
DOORS OPEN 6 P.M.
ADMISSION CARD $1
EXTRA CARD 25c
6 CARDS $2
6 CARD CHANGES
2 CALLERS
18 REGULAR GAMES
MINIMUM PRIZE $15
1 GAME $50
1 GAME $100
BONUS CARDS
GOOD NEIGHBORS
DOOR PRIZES
5 EXTRA GAMES
25c A CARD
ALWAYS 60 PER CENT IN PRIZES
PROCEEDS TO CHARITY

LEGION BINGO
1616 Blanshard Street
Friday, May 10, 7:30 p.m.
Admission $1—20 Games
6 Cards $2
Extra Cards 25 Cents
14 Games at $12
2 Friendly Neighbors
2 Games at $15
10th Game $50 with Chance to Double
20th Game $100
5 Extra Games
Proceeds to Veterans' Benevolence
60 Per Cent Gross in Prizes

EAGLES' CHARITY BINGO
SATURDAY, MAY 11, 7:30 P.M.
EAGLES HOME
735 VIEW ST.
DOOR PRIZES
GOOD NEIGHBOR GAMES
No Game Less Than $10
Five Extra Games
Refreshments Available
Come and enjoy yourself at the most friendly game in town.
FIRST CARD $1.00
20 GAMES 6 CARDS $2

HARD TIME DANCE
(Adults)
Prospect Lake Community Hall, Sparton Rd., Saturday, May 11th, 9 p.m. until ?. Music by Tommy Tucker's Band. $3 per couple or $1.50 single. Including midnight lunch. Mixer available. For reservations phone 479-7108.

—CLUB 25-45—
Final Dance of the Season, Sat., May 11, 9-? Newstead Hall, 734 Fort. Singles or Couples. Non-Members Welcome!

THE VANCOUVER ISLAND DOG Fanciers Association are holding an all breed championship dog show at Esquimalt Sports Centre on Friday, May 10 and Saturday, May 11.

SAANICH MINOR HOCKEY Annual general meeting. Jiminy Cricket's Kindergarten, 3410 Shelbourne, 8 p.m. May 22nd.

RUMMAGE SALE, P.E.O. CHAPter N., Sat., May 11, 9:30 a.m., O.A.P. Hall, 1600 Government.

DANCE EACH SAT. 9-12. IN Victoria Ballroom, 1600 Gov't St. Good music, all welcome. $1.25.

RUMMAGE SALE, SAT., MAY 11, at 1 p.m. at Latter-Day Saint Church, 2990 Quadra.

HOME HUNTERS FIND the Classified Ads a tremendous help. If you are planning to buy a home now or in the future read the big selection advertised daily under Houses for Sale, Classification 150.

20 LOST AND FOUND

LOST — VICINITY BEACON HILL Park or Dallas Rd. Beach, May 8th, dark silver filigreed bracelet. Reward. 383-0183 or 382-7171.

LOST — 815X15 SPARE TIRE FOR truck. Between Bay and Gordon Head. 479-5061.

LOST 1-YEAR-OLD PREDOMinantly grey kitten, San Pedro area. Answers to Tiny. 477-3757 after 6.

LOST — BEAGLE PUP, CEDAR Hill - North Dairy Road area. 386-2580.

LOST YOUR PET? HOMES wanted, found. SPCA, 383-0514.

21 MALE HELP WANTED

THE CORPORATION OF THE DISTRICT OF SAANICH

DRAFTSMAN
Engineering Department
Salary Range $446 - $543 (1967 Scale)

Applicants must be an experienced draftsman, preferably in the civil engineering field, capable of applying sound drafting principles to the production of plans, profiles and sketches. Experience in microfilming techniques would be an advantage.

Applicants should have completed Grade 12 including Math. 91 or its equivalent. Technical training and field survey experience would be desirable.

Written applications giving full information as to age, education, experience and references will be received up to 5:00 p.m., Friday, May 17, 1968, by the undersigned.

Personnel Officer,
Saanich Municipal Hall,
770 Vernon Avenue,
Victoria, B.C.

PARTS MANAGER

Required immediately for new car dealership in Victoria. Applicant must be experienced in all phases of automotive parts and be capable of taking over complete management of this important department. Generous starting salary plus profit sharing scheme and major fringe benefits available to right man. Apply with brief resume in complete confidence by checking originator of box number at Victoria Press Box 507.

SALESMEN
$2,000,000
This is the amount of business our salesmen will bring into our company this year. This calls for expansion. I am looking for a good salesman. The person who qualifies must have:
1—The desire to earn above average earnings.
2—Appreciate what a confirmed, qualified appointment means.
3—Be willing to put 100 per cent effort into their work.
4—Have a car.
Gentlemen, we are comig into our 5th year of business. During this time we have often been imitated, but never duplicated. If you think you have the qualities I am looking for, why not call me for an appointment. Call Mr. Albert, at 386-8309.

SIMPSONS SEARS
REQUIRES
CREDIT TRAINEE
Man 25 - 35 with credit, banking or other related experience. Successful applicant will receive a thorough training in all phases of our credit operation leading to increased responsibility and unlimited opportunity for promotion. Initial salary will be dependent upon experience and qualifications. Apply in writing or in person to Personnel Dept. 650A Yates St. All interviews and replies held in strictest confidence.

WE WILL BE REQUIRING BEfore June an extra experienced furniture salesman, with knowledge of and ability to sell high quality traditional and contemporary home furnishings. This is a permanent position with guaranteed salary and commission. Please contact personnel at 382-5138 for particulars and appointments.

SALES CAREER
This is a permanent position and offers one of the highest annual incomes in any field. We are a well-known organization specializing in the investment field. Previous investment or sales experience not necessary as complete training with continued assistance provided. For a confidential interview write to Victoria Press, Box 489.

MAJOR TRUST COMPANY offering Junior position for ambitious and conscientious applicant. Must be able to meet public and have an aptitude towards mathematics. Preference given to someone experienced in bookkeeping. Excellent future with attractive fringe benefits. Apply Canada Manpower Centre, Mr. H. Carstens.

McMILLAN BLOEDEL LTD.
Requires the following:
EXPERIENCED SCALERS — Woods experience. CAT OPERATOR for finished grade work for Vancouver Island logging division. Contact Bill Mosher at 227 Commercial St., Nanaimo, 754-5421.

APPLICATION
For the position of firemanmechanic is invited by the Fire Chief, Oak Bay Fire Dept., 1703 Monterey Ave., Oak Bay, up to 5 p.m. Thursday, May 16, 1968. Maximum age 30. Application forms available at firehall.

CARNIVAL HELP NEEDED
Extra help needed to put up carnival rides. See Walker LeRoy, 9 a.m. Saturday or Ralph Meeker, 12 noon Sunday. Apply dressed and ready to work at the Jaycee Exhibition grounds, Memorial Arena.

REQUIRED FOR JUNE 15th. EXperienced family shoe store manager for progressive Vancouver Island store. Salary, bonus and usual company benefits. Please apply in writing stating full particulars to Victoria Press, Box 508.

WOODWORKING SUPERVISOR for handicraft centre. Must be familiar with power tools and be able to help and train handicapped persons. Salary $200 per month. Hours 9-4 Monday through Friday. Reply Victoria Press, Box 467.

EXPERIENCED HAIR STYLIST with some clientele for a very modern salon. Not less than 2 years experience. Commission and bonus to be paid. Apply Victoria Press, Box 486.

CAPABLE AND ENERGETIC part-time salesman to call on shoe stores, gas stations, beauty parlors and motels, selling complete lines of fast-moving repeat items. Victoria Press, Box 502.

A LOCALLY ESTABLISHED COMpany requires a representative for Victoria area. Experience not essential. Above average income and benefits. Victoria Press, Box 495.

WANTED — MIDDLE-AGED MAN for gardening and general maintainence. Good Shepherd Shelter, Mill Bay.

REQUIRE RETIRED COMMERCial fisherman to take charge of private boat. Victoria Press, Box 500.

HELPER WANTED FOR GARDEN, rockery and cement work. 478-3007.

EARN $3 PER HR. COMMISSIONS. Rawleigh Products. 382-7704.

EXPERIENCED JANITOR AND window cleaner. 642-3221.

TAILOR FOR MEN'S WEAR SHOP. Must be first-class. Box 510.

IT'S A WELL-KNOWN fact . . . Classified is the people's market place to buy, sell, find, rent or hire. Read and use Classified Ads daily.

25 MALE OR FEMALE HELP WANTED

REALTORS
We have a position available for a realtor of sound reputation and integrity who is earning in excess of $12,000 annually. Agent's qualifications are desired but not necessary. We offer unlimited opportunity to the realtor with ambition and an eye to the future. Top commissions, modern offices, insurance and our own mortgage funds are a few of the many advantages. All enquiries held in strictest confidence. Reply Victoria Press Box 465.

PROGRAMMERS
We have orders for full and part-time programmers in Victoria. Preference for Cobol and/or RPG experience.
AIDE PERSONNEL
824 FORT STREET, VICTORIA
386-3578

WANTED
Real estate salesmen, salesladies. Fast growing, aggressive Trust Company requires licensed salesmen, salesladies for its Real Estate Division. Good commission split, paid advertising, M.S.A. Apply in confidence, Victoria Press, Box 316.

APPLICATIONS NOW BEING accepted for position of advertising department head. Experience on ad layout and copywriting necessary. Typing an asset. Write giving full particulars to F. W. Woolworth Co. Ltd., 1200 Douglas St.

EXPERIENCED SALES PERSON, age 25-35, to sell Danish furniture. Male preferred. Permanent position with benefits. Apply before 10 a.m. to Standard Furniture Co. (store closed Wednesday).

EXECUTIVE TRAINEE — HOTEL management opportunity. Intelligent and attractive person required. Must be bondable. Experience with public essential. Victoria Press, Box 474.

WE CAN OFFER THE REAL estate salesperson an opportunity for greater income, if he meets our standard of responsibility and success. Byron Price & Associates Ltd. 385-2458.

RELIABLE COUPLE TO CARE take. Live in guest house. Phone 382-7095.

26 FEMALE HELP WANTED

THE CORPORATION OF THE DISTRICT OF SAANICH

CLERK-TYPIST I
Engineering Department
Salary Range $237 - $289 (1967 Scale)

Duties entail filing of plans, letters and other Engineering documents, also preparation of simple sketches and typing of microfilm cards and reports

Applicant should have High School graduation with typing and filing experience. The ability to use own initiative and learn new techniques would be desirable.
Written applications giving full information as to age, education, experience and references will be received up to 5:00 p.m., Friday, May 17, 1968, by the undersigned.

Personnel Officer,
Saanich Municipal Hall,
770 Vernon Avenue,
Victoria, B.C.

LEGAL STENO, REQUIRED BY
old established real estate and mortgage office. Must be conversant with L.R.O. procedure, preparing statements and typing of documents. Salary commensurate with ability. Reply to Victoria Press, Box 466.

PART-TIME WORK
London based fashion company requires 3 girls who enjoy meeting people for exciting demonstrating and modelling work. No experience necessary. Full training provided. To arrange personal interview call 386-0960, 9 a.m.-9 p.m.

SECRETARY
For educational organization office. Organizing ability a must. Typing 55-60 words. Shorthand preferred for minutes, correspondence. Occasional evening work with compensatory time off. Attractive holidays. Ideal job for career woman. Apply A. Woodsworth, Canada Manpower. 385-6711.

AVON CALLING
Do you have an Avon Representative call on you? If not, we may need someone in your area. For details write Mrs. J. Guenther, 210 Meade Ave., Victoria, or call 384-7545.

INACTIVE?
If you are tired of inactivity, we have an interesting opportunity for you in a prestige field. Work at your own pace. Call 388-4251.

CLERK REQUIRED FOR LOCAL bank. Must be fluent in both Chinese and English. Previous office experience preferable but not essential. Must be available July 1. Apply in person to Mr. Pries, Royal Bank, 1501 Douglas St.

PERMANENT POSITION FOR young woman in wholesale office. Aptitude for figures essential. Apply in own handwriting, stating marital status and qualifications. Apply P.O. Box 970, Victoria.

WANTED, EXPERIENCED COOK, commencing July 2. Able to work weekends and used to responsibility. Apply in person, C.N.I.B. Cafeteria, Gordon Head Campus, from 8 a.m. to 11 a.m.

IMMEDIATE OPENING — REGIStered nurses, general duty, Olympic Memorial Hospital, Port Angeles, Wash. Base salary $690 plus excellent fringe benefits. Apply Director of Nurses.

HIGH SCHOOL STUDENT FOR overnight care of 3 children, Tuesday to Saturday inclusive. Near Vic West School. 388-5097 after 3:30 p.m.

CHRISTIAN HOUSEKEEPER FOR family, 6 children. Must have good health, able to accept responsibility. Area is isolated. Phone for interview. 383-7786.

REFINED LADY WITH SOME practical nursing experience wanted for convalescing elderly lady. Hours 6 p.m. to 8 a.m. including adequate rest. Victoria Press, Box 471.

RESPONSIBLE YOUNG WOMAN to do light housekeeping and babysit occasionally in exchange for room and board plus small remuneration. 477-6453.

R.N. OR GRAD. NURSE REQUIRed for relief duty. Variety of shifts available. Excellent working conditions. 386-7771 between 9:30 a.m. and 4 p.m.

EXPERIENCED WAITRESS — Must be pleasant and attractive. Good wages and working conditions. No evenings, Sundays or holidays. 382-4343.

GOOD OPPORTUNITY FOR ADDItional money, part-time. Leave phone number. Victoria Press, Box 505 or call 388-7238.

CAPABLE WOMAN TO LIVE IN and learn cooking in rest home. Good salary after first month. 658-5070.

BABYSITTER REQUIRED IMmediately, afternoons or evenings. Carrick-Foul Bay area. 385-4256 after 6.

FULL-TIME GRADUATE NURSE for large private hospital. $16-$18 per shift. Phone Miss Dundas during office hours, 477-1883.

ELDERLY GENTLEMAN REquires competent housekeeper to live in. Good accommodation. Required June 1st. Victoria Press, Box 472.

EXPERIENCED SECRETARY REquired immediately by national investment firm. Shorthand required. Salary open. Victoria Press, Box 479.

EXPERIENCED HAIRDRESSER for part-time. Victoria Press, Box 475.

GO-GO DANCERS FOR MAY DAY Parade. 384-9222 or 383-7968.

HAIRDRESSER, EXPERIENCED, with some clientele. Victoria Press, Box 476.

ONE KIND, PRACTICAL NURSE, also general help. Must be reliable. 382-7095.

STENOGRAPHER WITH LEGAL experience for permanent position in law firm. 385-8781.

EXPERIENCED WAITRESS REquired for night shift and day shift. Melrose Cafe. No phone calls.

DOMESTIC HELP, 4 HOURS daily, 5-day week, transportation essential. 652-1534.

BABY-SITTER URGENTLY needed. Live in. Unwed mother welcome. 385-7259. 8-10 a.m.

WANTED FOR JUNE 1, LADY TO take charge of small thrift shop. Good Shepherd Shelter, Mill Bay.

PART-TIME KITCHEN HELP. Shift work. Ph. 384-9197 between 9 a.m. and 2 p.m.

RELIABLE DAY CARE REquired for 1-year-old child. Ruby Rd.-Shelbourne area. 477-5140.

27 TEACHERS WANTED

SCHOOL DISTRICT No. 72
CAMPBELL RIVER, B.C.

Applications are invited for the following position:

PRINCIPAL
Manson's Landing Elementary-Junior Secondary School

This is a three-teacher school located on Cortes Island, enrolling approximately 60 pupils, Grade 1 to 10.
Applications should give full details of qualifications and experience and should reach the undersigned by May 17th.

W. J. LOGIE,
District Superintendent of Schools,
Box 40, 940 Alder St.,
Campbell River, B.C.

SCHOOL DISTRICT NO. 67
(LADYSMITH)

Applications are invited for the following listed positions:

CHEMAINUS SECONDARY
Home Economics (full time)

LADYSMITH SECONDARY
Home Economics (full time)
Boys' Counsellor
Junior Maths

Submit applications, with copies of reports, to Mr. D. H. MacKirdy, District Superintendent of Schools, Box 789, Ladysmith, B.C.

THE MANITOBA TEACHERS' SOCIETY HAS DECLARED THE WINNIPEG SCHOOL DIVISION NO. 1 "IN DISPUTE." TEACHERS ARE THEREFORE ADVISED TO CLEAR WITH THE SOCIETY BEFORE APPLYING FOR OR BEFORE ACCEPTING ANY POSITION TO TEACH WITH THE WINNIPEG SCHOOL DIVISION NO. 1. E. L. ARNETT, GENERAL SECRETARY, THE MANITOBA TEACHERS' SOCIETY, 191 HARCOURT AT PORTAGE, WINNIPEG 12, MANITOBA.

REQUIRED BY GIRLS' INDEpendent school in Victoria, teachers for physics, chemistry and math to commence Sept., 1968. Victoria Press, Box 446.

29 SITUATIONS WANTED MALE

PHILATELIC COLUMNIST
Presently with the Stamp Seller, former stamp dealer. Good references. R. Oliphant, 3280 Bellevue Rd. 388-3330. (Write or phone.)

A YOUNG MAN, 24, WITH FOUR years university, 3 years sales, wants a job in city. No travelling, no commission. At present with an insurance company. Immediately. Victoria Press, Box 490.

DUTCH LANDSCAPE GARDENER
BRICKWORK CLEAN-UPS
ROCK WORK PATIOS
CEMENT WORK DESIGNS
354-3634 382-0827

STUDENT IN ACCOUNTS STARTing first year C.G.A. course; wishes immediate work with practising accountant or accounts work. Course commences September. 386-9762.

PHONE 386-9930 FOR FREE ESTImate on all types of construction; renovations; garages, carports, sundecks, cabinet work, painting, etc. Reasonable prices.

ENGLISH GARDENER, 25 YRS IN private and parks experience. Available June 1. Married, 1 son. Excellent references. Victoria Press, Box 498.

SCOTTISH TRADESMAN FOR stone walls, fireplaces remodelled, gardening and maintenance. Reliable work at a reasonable price. 383-7359 or 386-1545.

YOUNG CONTRACTOR WILL DO repairs, renovations, garages, carports, cabinets, painting, etc. Free estimates. Phone 382-3821 anytime.

EXPERIENCED MAN WILL TOP, limb and fall trees. Out of town work on weekends. Insured. 388-9720

★ TV Listings and Highlights ★

Children's Corner

4:00: Channel 11: J. P. Patches; Dennis, 8; Uncle Waldo, 11; Fun-O-Rama, 12.

4:30: Channel 11: J. P. Patches, 7; Flintstones, 8; Fun-O-Rama, 12.

5:00: Channel 11: Zhassan, 2; Dennis, 11; Fun-O-Rama, 12.

Sport

3:00: Channel 11: Baseball. The Seattle Angels vs. Tacoma Cubs.

11:30: Channel 2: Sports Final.

Headliners

6:00: Channel 2: 21st Century. Tonight: From Cradle to Classroom, with news correspondent Walter Cronkite.

7:30: Channel 7: Mother's Day with the King Family. The whole King family, 46 in all, gather together to honor Grandmother Driggs and all the mothers.

8:30: Channels 2, 6: The Tommy Hunter Show. Cast presents a Monther's Day Show.

10:00: Channel 5: American Profile: Somehow It Works. An affectionate playful NBC News review of American political campaign techniques.

Tonight's Movies

7:00: Channel 12: The Proud Rebel (1958 drama). Alan Ladd, Olivia de Havilland.

7:30: Channel 4: Island of the Lost (1967) Richard Green, Luke Halpin.

8:00: Channel 8: Dingaka (1965 drama). Stanley Baker, Juliette Prowse.

9:00: Channel 2: Jessica (1962 comedy). Angie Dickinson, Maurice Chevalier.

9:00: Channels 7, 12: Critic's Choice (1963 comedy). Bob Hope, Lucille Ball.

11:00: Channel 12: Dead Reckoning (1947 drama). Humphrey Bogart, Lizabeth Scott.

11:30: Channel 7: Circus of Horrors (1960 melodrama). Donald Pleasence, Anton Diffring.

11:40: Channel 6: Dingaka (1965 drama). Stanley Baker, Juliette Prowse.

11:40: Channel 8: The Night Walker (1964 suspense). Robert Taylor, Barbara Stanwyck.

11:45: Channel 2: The Gazebo (1959 comedy). Glenn Ford, Debbie Reynolds.

1:00: Channel 4: Devotion (1946 drama). Ida Lupino, Paul Henreid.

1:00: Channel 12: Hangover Square (1945 mystery). George Sanders, Linda Darnell.

1:05: Channel 5: Last of the Buccaneers (1950 adventure). Jack Oakie, Karin Booth.

EARLY SATURDAY SPORTS

11:00: Channel 6: Wrestling.

12:00: Channels 2, 6, 7, 12: 4th game of Stanley Cup final. St. Louis at Montreal.

1:15: Channel 5: Basketball. White Sox vs. Athletics.

3:30: Channels 2, 6: Bowling — Championship series.

4:30: Channel 2: Great Boxing Champions.

4:30: Channel 5: Auto Racing.

4:30: Channel 7: Wrestling.

4:30: Channel 8: Auto Racing, High Diving, Boat Racing.

5:00: Channel 4: Auto Racing, High Diving, Boat Racing.

5:00: Channel 5: New Orleans Open Golf.

Tonight's Programs

ALL TIMES ARE LOCAL — CHANNELS RESERVE RIGHT TO MAKE LAST-MINUTE CHANGES

CBUT Vancouver Channel 2	KOMO-TV Seattle Channel 4	KING-TV Seattle Channel 5	CHEK-TV Victoria Channel 6	KIRO-TV Seattle Channel 7		CHAN-TV Vancouver Channel 8	KCTS-TV Seattle Channel 9	KTNT-TV Tacoma Channel 11	KVOS-TV Bellingham Channel 12	KTVW-TV Tacoma Channel 13
21st Century Home Edition	News News	Huntley-Brinkley Early Edition	News Batman	Cimarron Strip Cimarron Strip	6:00 6:30	News Lassie	World Press World Press	Gilligan Rawhide	12 o'Clock High Walter Cronkite	Who's New Who's New
7 o'Clock Show Klahanie	Golden Voyage Off to See	Truth or Con. Tarzan	Invaders Invaders	Cimarron Strip King Family	7:00 7:30	Smothers Bros. Smothers Bros.	Money's Worth Folk Guitar	Rawhide Lucy	Movie Movie	Arrest and Trial Arrest and Trial
Get Smart Tommy Hunter	the Wizard Man in a	Tarzan Star Trek	Get Smart Tommy Hunter	King Family Gomer Pyle	8:00 8:30	Movie Movie	Current Books Summer Spot	Baseball Baseball	Movie Movie	Arrest and Trial The Lieutenant
Movie Movie	Suitcase Will Sonnett	Star Trek Hollywd Squares	Rowan and M. Rowan and M.	Movie Movie	9:00 9:30	Movie Movie	Net Playhouse Net Playhouse	Baseball Baseball	Movie Movie	The Lieutenant Californians
Movie Movie	Judd for the Defence	NBC News Spec. NBC News Spec.	Man in a Suitcase	Movie Movie	10:00 10:30	Big Valley Big Valley	Net Playhouse Net Playhouse	Baseball News	Movie Movie	News Spotlight
News; Viewpoint News; Sports	News, Sports Joey Bishop	World Today Tonight Show	News News; Movie	News Movie	11:00 11:30	News News; Movie		12 o'Clock High 12 o'Clock High	Movie Movie	Movie Movie
Movie Movie	Joey Bishop Joey Bishop	Tonight Show Tonight Show	Movie Movie	Movie Movie	12:00 12:30	Movie Movie		News	Movie Movie	Movie Movie

Early Saturday Programs

	Cartoon Cartoon	Cartoon Cartoon		Cartoons Cartoons	9:00 9:30	Cartoon Pete's Place			Cartoons Cartoons	
	Cartoon Cartoon	Cartoon Cartoon	Club 6 Club 6	Cartoon Cartoon	10:00 10:30	Cartoons Cartoons			Cartoon Cartoon	
	Cartoon Bandstand	Littlest Hobo Movie	Wrestling Wrestling	Cartoon Superman and	11:00 11:30	Cartoons Cartoons			Cartoon Cartoon	
NHL Hockey NHL Hockey	Bandstand Happening '68	Movie Movie	NHL Hockey NHL Hockey	Hockey Hockey	12:00 12:30	Kids on Kamera Safety Roundup			Hockey Hockey	
NHL Hockey NHL Hockey	Matinee I Matinee I	Koufax; Ball Baseball	NHL Hockey NHL Hockey	Hockey Hockey	1:00 1:30	Movie Movie		News (12:45)	Hockey Hockey	
Hockey; Profile TBA	Matinee I Matinee II	Baseball Baseball	Hockey; Profile Safety Roundup	Hockey Hockey	2:00 2:30	Movie Movie		Farm Forum On Learning	Hockey Hockey	Cartoons
TBA Bowling	Matinee II Matinee II	Baseball Baseball	Kids on Kamera Bowling	Cartoon Cartoon	3:00 3:30	Movie Movie	CHANNEL 9 IS NOT ON THE AIR SATURDAYS	Cartoon Carniv. Jungle Theatre	Outlook Farm Show	Movie Movie
Bowling Boxing Champs	Exploration NW Car and Track	Basketball Auto Racing	Bowling Flying Nun	Cartoon Dom De Luise	4:00 4:30	After Four World of Sports		Jungle Theatre Jungle Theatre	Cartoon Cartoon	Movie Big Picture
Nancy Greene Bugs Bunny	World of Sports World of Sports	N Orleans Golf N Orleans Golf	Nancy Greene Bugs Bunny	Dom De Luise News	5:00 5:30	World of Sports World of Sports		Roller Derby Roller Derby	Cartoon Cartoon	London; Horizons True Story
								12 o'Clock High 12 o'Clock High	Lost in Space Lost in Space	Walter Winchell Vagabond
CBUT Vancouver Channel 2	KOMO-TV Seattle Channel 4	KING-TV Seattle Channel 5	CHEK-TV Victoria Channel 6	KIRO-TV Seattle Channel 7		CHAN-TV Vancouver Channel 8	KCTS-TV Seattle Channel 9	KTNT-TV Tacoma Channel 11	KVOS-TV Bellingham Channel 12	KTVW-TV Tacoma Channel 13

Main Items on Radio Stations

AM Stations—Victoria: CJVI, 900; CFAX, 1070; CKDA, 1220. Vancouver: CJOR, 600; CBU, 690; CKNW, 980; CKWX, 1130; CHQM, 1320; CFUN, 1410. Seattle: KIRO, 710; KOMO, 1000; KING, 1090. Bellingham: KARI, 550.

FM Stations—Victoria: CFMS, 98.5. Vancouver: CKLG, 99.3; CFQM, 103.5; CBC, 105.7. Seattle: KLXI, 95.7; KLSN, 96.5; KING, 98.1; KIRO, 100.7; KETO, 101.5. Tacoma: KTNT, 97.3; KLAY, 106.1. Edmonds: KGFM, 105.3. Bellingham: KERI, 104.3.

Most stations broadcast news bulletins on the hour and on the half-hour at early morning and evening peak periods.

Major newscasts: CBU, 9 a.m.; BBC news, 7 p.m.; national news: CFAX, CKDA AND CJVI, 8 a.m., 12:30 p.m., 6 p.m., 10 p.m.; KIRO, 6 p.m.; KOMO, 6 p.m., 10 p.m.

TIMES GOOD MUSIC HOUR

FRIDAY, 7:30—CJVI

Grand Galop Chromatique (Liszt), orchestra; Water Boy (Robinson), Gordon McRae, baritone; I Love Thee (Grieg), Gordon McRae; Clair de Lune (Debussy), Isaac Stern, violin; Jamaican Rhumba (Benjamin), Isaac Stern; Still, Still, Still (Keith-Bergman-Luboff), Norman Luboff Choir; Marianna (Keith-Bergman-Luboff), Norman Luboff Choir; The Fountain (Keith-Bergman-Luboff), Norman Luboff Choir; Hungarian Rhapsody No. 2 (Liszt), orchestra; Lost In The Stars (Weill-Anderson), Gordon McRae; Ol' Man River (Kern-Hammerstein II), Gordon McRae; Wedding Dance, from Hassench (Press), orchestra.

TONIGHT'S FM FEATURES

8:05 p.m.: CFMS: Gala Performance. Brahms Symphony No. 3; Artur Rubinstein plays the Schumann Piano Concerto; Mozart String Quintet in G Minor, Budapest String Quartet and Walter Trampler, violinist; Polka from Schwanda (Weinberger).

TONIGHT'S RADIO HIGHLIGHTS

7:03: CBU: Adventure Theatre. The Hound Of The Baskervilles.

8:03: CBU: Jazz Canadiana, Part I: The Gerry Hoelke Group from Ottawa. Part II: Fraser MacPherson Quintet at the Vancouver Art Gallery.

9:30: CBU: Mystery Theatre. Tired With Killing Harry, by Jennifer Phillips.

10:30: CBU: Distinguished Artists. Contralto Gladys Kriese-Caporale.

SIDE GLANCES — By Gill Fox

"Say 'Negotiate'!"

36 BUSINESS SERVICES AND DIRECTORY

Draperies

SIMPSON DRAPERY & AWNING LTD. Custom-made drapery. Free estimates in your home. 2016 Douglas Street 382-6323

SLIP - COVERS, DRAPERIES, re-upholstering. Excellent selection of fabrics. 656-4014; Eves. 656-4160.

FASHION DRAPERIES, BEDspreads, rods, slipcovers, upholstery. Free estimates. 479-7060.

DRAPERIES MADE, RE-LINED, Bedspreads, eiderdowns. 383-6930.

Dressmaking

FASHION CRAFT SHOP, 28 W. Burnside, 385-1542. Dressmaking, tailoring, alterations, fur remodeling.

ANN'S DRESSMAKING AND alterations, 1345 Haultain. Pickup and delivery. 385-1879.

DRESSMAKING AND ALTERAtions. 479-4391.

Driving Schools

PACIFIC DRIVING SCHOOL Free pickup. 1 hr., $5. Ph. 388-6133.

Drycleaning

INVITED OUT AND NOTHING TO WEAR! TRY MARTINIZING 1-HOUR SERVICE—NO EXTRA ONE HOUR MARTINIZING Colwood Plaza—478-3014 Esquimalt Plaza—386-8641 Saanich Road—388-9821

Electrical Contractors

HARKNETT'S COMPLETE WIRING SERVICE HYDRO FINANCING FREE ESTIMATES MAJOR APPLIANCE SALES SERVICE AND HOOKUP HARKNETT FUEL LTD. 384-9331 — Evenings 479-2640 2333 Government St.

RESIDENTIAL REWIRING Electric heating, appliances installed. Hydro financing. BUCKLE ELECTRIC 479-3941 385-8082

OLDER HOMES REWIRED. NO down payment. We finance through B.C. Hydro Plan. EDDY'S ELECTRIC, 385-7666

McCOY ELECTRIC Rewire expert. Hydro financed. New and older homes. 479-5951

Flooring and Sanding

SUNSET SEAMLESS FLOORING. Free estimates. Work guaranteed. 652-2962.

Gardening

STUDENT, 21, EXPERIENCED, requires gardening work any kind. Reasonable rates. 477-2409.

COMPLETE GARDEN SERVICE and maintenance. 478-1968.

LAWN AND GARDEN SERVICE, and maintenance. 382-5963.

Hairdressers

SPECIAL REDUCED PRICES ON perma. New Ray Beauty Salon. 920 Pandora. 384-3644.

PROFESSIONAL HAIRDRESSING service for shut-ins. 384-6002.

Jewellers

BIRKS JEWELLERS COMPLETE GUARANTEED watch repair service. 706 Yates. 382-4241.

Landscaping

BARKER LANDSCAPING Rock work, Patios, etc. Lawn specialists. Terms. 382-8823.

LAYRITZ NURSERY, ESTABlished 1888. Free planning and estimates. Phone 479-3434.

ROCKWORK AND LAWNS EMIL 382-3714

LANDSCAPING AND TREE work, etc. 384-8268.

Lawn Service

POWER RAKING, MAINTENANCE, redesign, etc. 382-0201.

Masonry

FIREPLACES, CHIMNEYS. REpair work. 478-1557.

Painters and Decorators

ISLAND DECORATORS Painters Paperhangers Spray Painters Plaster Repairs Convenient Time Payments 383-9059 Eves. 382-1479

CLARK & PATTISON PAINTING CONTRACTORS LTD. Brush or spray. Paperhangers. Texture and vinyl work. Will do all or part of any job. Paint store. BAPCO, GENERAL and BENJAMIN MOORE Paints and rentals of all painters' equipment. Terms if desired. Phone 384-0443. 760 Princess Avenue.

ACTIVE PAINTING AND GLASS Painting, interior, exterior, part or all of house. Best time of year for stucco homes. Glass repairs, window alterations, fence building. All work reasonable. All work guaranteed. Free estimate. Phone 386-6594.

TED HILL-TOUT, DECORATOR Complete painting and decorating service — interior and exterior. Free Estimates — Terms Available 1920 Oak Bay Avenue 384-6532.

E. PETERSON Paperhanging, interior and exterior painting, our specialty. First-class workmanship. 30 years experience. For free estimates call 384-6812.

JOHN METTES PAINTERS PAINTING AND DECORATING FREE ESTIMATES 385-7060

WEBB & SON 384-6827. Paperhanging, painting. Quick, clean, reliable. First - class workmanship. 30 years experience. Victoria. Terms if desired.

TOMMY HARKER OR AL 383-5733 — 479-3236 Painting, Paperhanging, Carpentry, Tiles, repairs. Discount Rates. Call now.

$35 PAINTS CEILING AND WALLS only of 12x14 rooms including quality Bapco paints, skilled workmanship. R. J. Hutchinson, 382-4758.

CARL ANDRIESSEN EXPERIENCED PROFESSIONAL PAINTER AND PAPERHANGER Low prices 1909 Duchess. 386-9622

STAN HAYWARD Complete painting and decorating. Brush or spray. Free estimates. Phone day or night. 385-6513.

JACK CULLINGFORD PAINTING AND PAPER HANGING 383-8126 Eves. 385-0880

EXTERIOR, INTERIOR, WITH special low rates. Call Douglas, 388-5761. Free estimates.

PAINTING AND DECORATING — Reasonable rates. Satisfaction guaranteed. Terms. 382-7885. 479-2473.

SCANDINAVIAN PAINTER AND decorator. 382-0713.

Plasterers

PLASTER, STUCCO AND PATCHing. Free estimates. Work guaranteed. 477-1681, 384-9929.

H AND H PLASTERING, LATHing, stucco, patching, new and old. 478-1451. Credit can be arranged.

STUCCOING, PLASTERING, alterations. Reasonable. 479-4779.

Plumbing and Heating

VICTORIA PLUMBING SERVICE Ltd. $10 per year contract gives you free labour and service calls on all plumbing repairs, clearing waste pipes, etc. 383-0936 anytime.

Plumbing and Heating

PITT & HOLT LTD. J. WELHAM, Prop. Sheet Metal Work, Plumbing, Heating Installations. Oil Burners. 602 Esquimalt Road. 383-7413

FREE ESTIMATES. QUALIFIED workmanship guaranteed for all your plumbing and heating repairs and renovations. JIM BRONSON, phone 386-2053.

BURDETT PLUMBING AND heating. Complete servicing. New, repairs and alterations. 24-hour service. Ph. 388-4176.

36 BUSINESS SERVICES AND DIRECTORY

Plumbing and Heating

HEATING PROBLEMS? Have your heating analysed properly. 24-hour service. 383-9911.

S. H. BROWN, 382-2747 Repairs, remodelling, new work.

Roofing, Insulation and Siding

PARKER JOHNSTON LTD. 1314 Broad Street. 382-6181 ROOFING, INSULATION at its very BEST. Over 50 years combined experience to stand the TEST.

SYKLINE ROOFING AND SIDING Free estimates. 24-hour service. C. LEONARD 382-8807

Septic Tanks

AL PISTELL — SEPTIC TANK cleaners. 383-7345.

Stamps and Coins

YOUNG COLLECTOR WOULD LIKE any kind of tokens, silver dollars and also any old coinage. Write Victoria Press, Box 482.

Tailors

BRITISH CUSTOM TAILORS We alter, remodel and restyle. 1511 Blanshard 383-2632

Tree Service

SCIENTIFIC PRUNING, SPRAYing, removal, large shade and fruit trees. Power stump chipper. Insured. Chas A. Cowie, Tree Surgeons Ltd., 382-1676; Eves. 383-1668

COASTLINE TREE SERVICE Topping, limbs removed, trees fell. Land and residential lots cleared. Free estimates. Licenced and insured. Phone 388-9720.

36 BUSINESS SERVICES AND DIRECTORY

Tree Service

ANYTHING IN TREES, STUMPS, hedgework or dangerous trees. Call MT. VIEW TREE SERVICE 479-3873 Insured 382-2256

A-1 TREE TOPPING—DANGEROUS trees, limbs removed. Free estimates. Reasonable rates. Insured. R. Waring, 382-7744, 388-7747.

Wall Washing

HAYWARD'S WALL WASHING Service. 382-0783.

Window Cleaners

COMPLETE WINDOW CLEANING, residential or commercial. 642-3221.

37 PROFESSIONAL SERVICES

HYPNOSIS SERVICES CENTRE (A.A.E.H.) 819 FORT ST. 385-5515

38 TRAVEL

EUROPEAN DEPARTURES TO Copenhagen, Oslo, Hamburg Zurich, Vienna, 21 day ex., $488. Bains International Travel 384-4818

39 PERSONALS

GENTLEMAN, 48, 6 FT. OWN home and car, steadily employed, desires companionship of affectionate lady for outings, etc. Children welcome. Object matrimony if suited. No triflers, please. Victoria Press, Box 491.

ARE YOU AN INTELLIGENT, refined, kind, good-humored gentleman, 35-45, interested in dating sincere and attractive lady for dining, movies, TV, etc? Victoria Press, Box 494.

M. Mc. — Phone D. H.

39 PERSONALS

WANTED — LADY INTERESTED in going to Ontario. Pay own expenses. Leaving around May 28. Victoria Press, Box 504.

RESPECTABLE, HAPPY LADY, 49, would appreciate a sincere good man, 49 to 55 years of age, to plan a happy life together. No triflers. Victoria Press, Box 469.

GENTLEMAN, 43, LONGS TO meet thoughtful lady who thoroughly enjoys books, music, art and the outdoors. Victoria Press, Box 478.

ALCOHOLICS ANONYMOUS Contact 383-0415 or P.O. Box 1, 1005 View St., Victoria, B.C.

YOUR WOMAN POWER IS NEEDed. Tel. Voice of Women, 479-6081.

INTERESTED IN FORMING Spanish - English conversation club. 388-6979.

40 BUSINESS PERSONALS

ONE OF CANADA'S OUTSTANDing readers of astrology and parapsychology, E.S.P., from coast to coast. John Irving, 2311 Blanshard. Sittings from 2 to 4 p.m. and 7 to 9 p.m.

IF YOU ARE ELIGIBLE TO HOLD a mortgage and your credit is good and have $5,000 to invest in safe real estate I can easily double your money. Please phone Mr. Lee, 384-6045 from 10 a.m. to 5 p.m.

IF YOU WOULD LIKE YOUR WEDding reception held in the comfortable surroundings of a large private home, please phone 385-3858.

PRIVATE SITTINGS BY TRANCE medium. Ph. 479-2482.

GET MORE CUSTOMERS BY PUTting Classified Ads on your sales staff now. Phone 386-2121 for a helpful representative.

42 EDUCATION

TUTORING Bring your school problems to us. We have helped others save a whole school year by: Offering the best in tutoring from Grade 1 to University levels; giving individual instruction; extending friendly and understanding attention to students' particular needs. May we help you? UNIVERSAL TUTORING COLLEGE 3020 Douglas Phone 385-6806 any time.

DOES YOUR CHILD REQUIRE special tutoring in small groups to insure completion of grades in June? Phone Malvern and Westerham School. 384-2923.

TUTORING, PROFESSIONAL help by experienced teacher. French, Math, new and old method. 382-7866.

BA WILL TUTOR IN FRENCH AT high school level. Reasonable. Call 477-2923 after 6.

60 FUEL

Coal

DIPLOMAT LUMP, $22.20; EGG, $21.20; nut, $20.00. Richard Hall and Sons, since 1882. 746 Fort. 384-1431.

Oil

HOME Furnace and stove oils. Oil fired water heaters installed and leased. ROSE FUEL CO. LTD. 739 Pandora Ave. 388-6646

STOVE AND FURNACE OIL, metered delivery. Ideal Fuel Co. Ltd. 382-4622, 382-2832.

Wood and Sawdust

DHILLON FUEL — 383-3811 Cordwood, 2½ cords ..... $20 Dryland mill wood, 2½ cords ..... $16 Kiln dry planer ends, 2½ cords ..... $16 Dry cedar, 2½ cords ..... $12 Blower fir sawdust for furnace.

60 FUEL

Wood and Sawdust

SPECIAL OFFER Dryland Fir Millwood Never been in water 2½ cords ..... $11.95 5 cords ..... $22.95 Best Fuel Co. 384-5524

SPECIAL DRY INSIDE FIR Hand loaded, very clean, 12-inch lengths for furnace, fireplace, kitchen range. FIR PLANER ENDS Kiln dry, 2x4, 2x8, 2x10. Stove lengths. Immediate delivery. SOOKE FUEL CO. 382-2211 383-8925

SHAVINGS — SHAVINGS 3 units, $7.95 Quantity of hog fuel available. Dry Planer Ends 1½ cords, $10.50 Ideal Fuel Co. Ltd. 382-2832

ALDER, ANY LENGTH. ROLLY'S 478-3549.

61 BUILDING SUPPLIES

HANDYMAN - GARDENER Garden Lime $1.25; Stakes 60c; Stepping Stones 35c up; Concrete and Topping Mixes $1.49; Pool Leaks see us for Albitol repair method. For fast setting jobs use our Permanent Cement. ISLAND BUILDING SUPPLY COMPANY LTD. 575 Gorge Road East 382-5178

R. M. HEARST, 3504 JAMES Heights, is the lucky winner of 2 tickets to the Jaycee Fair.

61 BUILDING SUPPLIES

STEWART & HUDSON BUILDING SUPPLY CENTRE

ARBORITE AND FORMICA SALE Plastic Laminate counter topping. 12 most popular patterns. 4x8 ..... $16.88 4x8 Discontinued patterns ..$15.88

FLOOR TILE SALE Famous Brands 9x9—1/16 vinyl asbestos .9¼c each 12x12—1/16 vinyl asbestos .16¼c ea 12x12—080 vinyl asbestos .19¼c each

FIR PLY SALE

Unsanded		Sanded
—	4x8x¼	$2.95
$2.49	4x8x5/16	—
$2.69	4x8x⅜	$3.55
$4.29	4x8x½	$5.25
$4.89	4x8x⅝	$5.95
$5.99	4x8x¾	$6.95

HARDBOARD SPECIALS 4x8x¼ ..... .69 4x8x¼ Tempered ..... $1.39 4x8x¼ ..... $1.79 4x8x¼ ..... $1.89 4x4 Squartex $1.19

PLASTIC ROOF SPECIAL Yellow, White, Green and Clear 26x72 ..... $1.49 26x96 ..... $2.59 26x120 ..... $2.17 26x144 ..... $2.98

SLIDING PATIO DOORS Special Sale, only $89.90

Open Daily 7:30 - 5:30 Saturday Included 400 Block East Gorge Road Phone 386-3211 STEWART & HUDSON

S. J. PEDEN LTD.

Prefinished plywood 4x8x¼ mm V-G in three beautiful shades—WALNUT, GOLDENTONE, and BEIGETONE. Only $3.99 Sheet

4x3 FIR PLY SPECIALS ¼ sanded ..... $6.89 ⅜ sanded $3.79

CORRUGATED PLASTIC PATIO PANELS Green, yellow, white 8 ft. ..... $1.75 12 ft. $2.99

2½" FIBREGLASS INSULATION, 100 sq. ft roll ..... $8.99 4x8x⅜ Gyproc wallboard ..... $2.29 4x8x½ Hardboard ..... $1.40 4x8x¼ Hardboard $1.89

CEILING TILE, WHITE 12x12 and 16x16, 64 sq. ft. carton $8.49

8 to 5 Mon. through Friday 8:30 to 5 Saturday S. J. PEDEN LTD. 2655 Quenel St. 386-3464 BEHIND THE NEW EMPRESS MOTORS PREMISES

CUBBON LUMBER AND BUILDING SUPPLIES 1720 Cook 384-8181 615 Alpha

1¼" WHITE ALUMINUM DOORS. Reg. $49.95. Sale $36.47

28" ALUMINUM EXTENSION LADDER. Reg. $42.00. Sale $33.63

WHITE EXTERIOR PAINT. Reg. $15.00. 2 gals. Sale $8.57

FIBREGLASS PANELS 26" x8' ..... Sale $5.19 7¼" CIRCULAR SAW WITH BLADE. Reg. $45.00. Sale $29.97

4x8 PLYWOOD

Rough		Sanded
5-16	$2.49	¼ $2.95
⅜	$2.69	⅜ $3.55
½	$4.29	½ $5.25
⅝	$4.89	⅝ $5.95
¾	$5.99	¾ $6.95

CUBBON LUMBER AND BUILDING SUPPLIES Open 6 Days a week to 5:30 p.m.

SPRING SALE Now in full swing! Exotic prefinished mahogany panelling. Lowest price ever ..... "4.19" 4'x8' No. 1 Gyproc ..... 2.49 Corrugated plastic, 26"x96", yellow, white and green ..... 1.59 Interior latex, gal. ..... 4.49 Exterior latex, gal. ..... 4.95 Fence-Shingle stain ..... 2.49 Many unadvertised specials on at all times Green thumb anyone, come and see our GREENHOUSE! LANGFORD BUILDING SUPPLY Open seven days a week 940 Goldstream Ave. 478-1724

BUILDING A New House-Patio-Garage, etc. —Phone— 478-1701—Res. 478-2737 for Free Estimates Ready Mix Concrete from COLUMBIA READY MIX LTD. 2949 Phipps Road Open Mon. thru Sat. (6 days)

LUMBER-PLYWOOD BEFORE YOU BUY CHECK OUR PRICES Everything for the home builder. Doors — Hardware — Mouldings Insulation — Roofing Prefab Cottages. Free estimating service available at no cost or obligation. FOR QUALITY, SERVICE and guaranteed satisfaction, phone, write or bring your building requirements to HOME BUILDING SUPPLIES 220 Esquimalt Road 382-2211 Immediate delivery service to all Vancouver Island and Gulf Islands.

SPECIAL 6" drain tile, 14c; 8x16 stepping stone, 19c; 8x16 decoration block, 28c. 304 Bay. 382-9436.

SAND AND GRAVEL AND USED red brick. O.K. Trucking Co. Ltd. 386-3414.

62 FURNITURE

HOME FURNITURE TRADE-INS 4.6" mattresses, good condition, each ..... $15 Buffets, walnut ..... $30 Large living room chairs ..... $25 5-pc. walnut dining room set ..... $65 Bedroom suite (twin beds and vanity) ..... $89.50 Oval coffee table, walnut ..... $22.50 Hide-a-bed, 4.6" mattress ..... $129 Occasional chairs (as new) ..... $22.50 Corner end table ..... $15 Floor lamps $4.99

HOME FURNITURE 826 Fort Street 382-5138

CLEANING Two-piece chesterfield cleaned, deMothed, in your own home from $19. We also clean carpets. For free estimates, call Ambassador Home Service. 382-5532.

TV-$150; CHESTERFIELD AND chair, $150; large coffee table, $25; step-table, $10; chrome set, $50; bedroom suite, $200; 2 lamps, $20; basket chair, $5. In excellent condition. Ph. 388-6195.

9-PIECE GIBBARD SOLID WALnut dining room suite, $350; 2 pairs matching living-dining room drapes, 16 panels, $150 (paid $5.95 yd.). 3027 Larkdowne after 5.

PERSONALIZED RE-UPHOLSTERing service in the home. Phone 382-5111 and ask for J. Worden or G. Hodgson. Standard Furniture Co. 737 Yates.

MEDITERRANEAN STYLE WALnut bedroom suites. Triple dresser, 4-drawer chest, Panel bed. Reg. $569. Sale $449. 386-2458, Continental Home Supply, 851 Johnson.

LIGHT - WEIGHT CHESTERFIELD set; 3-pce. bedroom suite with mattress and box spring; kitchen set. Modern, as new. 388-9770.

26—VICTORIA DAILY TIMES, FRI., MAY 10, 1968

62 FURNITURE

ISLAND FURNITURE MART LTD. Across from the Fire Hall, Sidney, B.C. 656-3724 day or evening — LOW OVERHEAD — —DIRECT CASH BUYING— — SMALL STAFF — —Add up to savings for you —We invite comparison —15 minutes from Victoria . . . we pay your gas . . . to Sidney . . . well worth the drive —We are open to suit your convenience —Just phone first—day or night. Customer service and quality comes first at our store—remember—for the finest buys in furniture, TV, stereo and appliances —SEE US FIRST

LUNDS AUCTIONS Tuesday and Saturday ALL HOUSEHOLD FURNISHINGS TOOLS, CARS, BOATS, ETC. PHONE FOR FREE APPRAISAL 926 FORT ST. 386-3508

FURNITURE of all kinds bought for cash 388-6313

KILSHAW'S AUCTIONEERS Buy — Sell CASH Guaranteed Appraisals 1115 Fort 384-6441

MAYNARD'S AUCTIONEERS FURNISHINGS PURCHASED OUTRIGHT OR SOLD ON CONSIGNMENT. FREE APPRAISALS. HIGHEST PRICES REALIZED AT MAYNARDS 388-5121

REPOSSESSED 3-ROOM GROUP Living, bedroom and kitchen suites. Box spring and mattress, end and coffee tables. All as new. Must sell immediately. Phone Mr. Bell 386-2459 day, 384-1057 nites.

CONTINENTAL HOME SUPPLY 851 Johnson

FURNITURE NEED REFINISHing? Let the Bay's experts give them that brand new look or harmonize differently finished pieces. Make an appointment for a free appraisal. Call the Bay, 385-1311, Local 239. Another fine Bay service. We also refinish refrigerators.

SIDNEY FURNITURE CO. 2nd St., Sidney, B.C. 656-2611 3-piece bedroom suite in oiled walnut, radio headboard, 6'6" dresser with twin mirrors. Reg. $349. SALE, $299.95.

KITCHEN SET, TABLE AND 4 chairs, almost new. Leaving city. Also RCA Victor television, first-class condition. $45. 382-9957.

FOR SALE: RUSTIC TABLE AND benches for patio or cottage. Phone 382-3739 after 5.

MAHOGANY SPOOL TWIN BEDS or bunk beds with Sealy mattresses. $125. 383-3897.

SLIP - COVERS, DRAPERIES reupholstering. Excellent selection of fabrics. 656-4014, 656-4160 eves.

54" DANISH WALNUT BOOKCASE bed, no mattress or spring. Offers. 652-1052.

CHESTERFIELDS RE-UPHOLstered. Reasonable. 478-1488, 478-6750.

TWIN METAL FRAME BEDS, $25 for both. 382-7683.

WILL TAKE BOATS IN TRADE on furniture. 656-3724.

3 - PIECE WALNUT BEDROOM suite. $200. 385-7947.

63 MUSICAL INSTRUMENTS

THE AMAZING PHILIPS Two manual ORGAN is available again at WOODWARD'S, Mayfair —Two 49-note keyboards. —16 ft., 8 ft. and 4 ft. pitch on both upper and lower. —16 ft. and 8 ft. on the 13-note pedal board. —Vibrato and reverb. —Five 30-watt amplifier —Only $949. —Convenient credit terms. WOODWARD'S Music Centre 2nd Floor, MAYFAIR

RENT A PIANO Rent Applied if Purchased Large Selection New and Used PIANOS — Grands, Spinets and ORGANS FLETCHER BROS. 2039 Douglas 383-0248 anytime

HALL & FAIRFIELD MUSIC CENTRE EVERYTHING IN MUSIC RENTALS REPAIRS SHEET MUSIC ACCESSORIES 728 Fort St. 385-8342

ALL FENDER AMPS REDUCED Selected Accoustic Guitars $12.95 up Select Teardrop Elec. ..... $34.95 Base Guitar ..... $45.00 Used Electric Guitars ..... $25.00 TALISMAN MUSIC CENTRE 939 Yates 384-9222

FOR THOMAS ORGANS AND Willis Pianos, Leslie Speakers, Music Lights, drop in at Reginald Stone Organ Studio, off Pandora at 1517 Quadra. Park alongside. 383-0259.

FINE FAMILY ROOM PIANOS. One Newcombe, one Bell. Good tone, full iron frame. Fully reconditioned. $249. Convenient credit terms. Woodward's Mayfair, 2nd floor.

ONE ONLY, ELECTROHOME TWO manual organ with sustain percussion. New condition. $695. Convenient credit terms. Woodward's Mayfair, 2nd floor.

PIANO Upright grand piano. French provincial design. Suitable for living room. Excellent condition. Call 656-8378.

RENTALS, SALES AND REPAIRS for all band instruments. Nelson's Instrument Repair Service, 4139 Carey Rd. Phone 479-3827.

NEW AND USED ORGANS, pianos, musical instruments, and record players. Willis Music Studio, 1320 Broad street., Ph. 385-5342.

GRAND PIANO, 5'6", BROADWOOD, beautiful tone, superb finish, $1,700. 478-3921.

30-WATT P.A. AMPLIFIER. $50. 50-watt outside speaker. $25. 388-7200 eves.

ELECTRIC HAWAIIAN STEEL guitar and amplifier for $100. Phone 382-6324.

FENDER JAGUAR GUITAR. Fender piggyback amp. $675. 384-7358.

WE BUY USED PIANOS FOR cash. Phone EATON'S Music Centre. 382-7141.

HAMMOND CHORD ORGAN WITH percussion bench and music, $725, or closest offer. 642-3464.

NEW VOX KENSINGTON BASS amp, microphone. 382-4985.

PIANO IN GOOD CONDITION, $300. 652-2767.

QUALITY PAINO ONLY 48" HIGH, lovely tone, bench. 477-2429.

GOOD PIANO, $250 477-3918

REBUILT PIANOS, EASY TERMS Scott Piano Service. 384-4623

LOWREY ORGAN AND LESLIE speaker, $980. 477-6525.

WANTED — CLASSICAL GUITAR for beginner. 384-5134.

63 MUSICAL INSTRUMENTS

CLARINET AND CASE, $85. 382-5378.

HEINTZMAN PIANO IN WONderful condition. 656-2984.

1 MIKE $15; MUSIC STAND, $4. 385-0838.

ELECTRIC GUITAR AND AMP. $100. 382-8078.

63A MUSIC TEACHERS

LEARN ACCORDION GUITAR CLASS AND PRIVATE NOW ENROLLING BERNIE PORTER MUSIC STUDIO 1734 Douglas Street 382-9542

PRIVATE MUSIC LESSONS ON MOST ALL INSTRUMENTS HALL AND FAIRFIELD 728 FORT — 385-8342

64 TV, STEREO, RADIO SALES AND SERVICE

WOODWARD'S USED FUR

65 MOTORCYCLES

USED

67 750 Norton "Atlas" $1295 (immaculate—with extras)

67 Yamaha 305 Big Bear $625
67 Yamaha 305 Big Bear $595
67 Yamaha 305 Big Bear $555
67 Yamaha 180cc $575
67 Yamaha 100 Twin E $425
67 Yamaha 100 Twin E $375
66 Suzuki 250cc $475

YAMAHA—TRIUMPH
Parts and Service
at Yamaha City
Div. of Mullins Marine Sales Ltd.
925 Yates Street 382-1926

KAWASAKI 1968!
SEE THE ALL NEW MODELS NOW! Including the 350 cc Avenger. All "68s" have 12-month, 12,000-mile warranty.
— MOVE UP TO A KAWASAKI —
SPECIAL FACTORY SALE
Clearance of 1967 85cc and 175cc Models
SAVE UP TO $150 ON THESE
SCRAMBLER
1967 BULTACO MATADOR 950 miles, $745
FREDERICK MOTORS Ltd.
2751 Richmond 384-2121

PEARSON'S MOTORCYCLE SALES LTD.
Sales — New and Used
Rentals — Bikes
— Repairs —
3388 Douglas 386-3033

—CYCLE CENTRE—
New Bikes
Used Bikes
Parts — Repairs
—CYCLE CENTRE—
Les Blow's Motorcycle Sales
2940 Douglas St. 384-7843

BUY NOW! THE NEW GREEVES Wessex Trails" The finest bush-bike in the world. Two only available. BROOKLANDS MOTORCYCLE, 937 Fort St. Serving the motorcyclist since 1913. 383-5926.

SUZUKI, 150 C.C., ELECTRIC start, good shape. 658-5664.

1964 HONDA 305 DREAM. 658-5915.

1964 YAMAHA 50 C.C., 2 HELMETS and saddle bag. 385-7395.

THRIFTY TRANSPORTATION, A B.S.A. scooter. $100. 658-5433.

66 BICYCLES

IT'S "MUSTANG" TIME
COASTER MODELS!
— 3 speeds!
— 5 speeds!
All colours—get yours at ROBINSON'S
1307 Broad 385-3429

BICYCLES NEW AND USED
Russ Hay 2543 Govt. 384-4722
Trades Accepted—Repairs

G. FINN, 2628 GRAHAM. LUCKY winner of 2 tickets to the Jaycee Fair.

GIRL'S 26" BIKE $25. 20" tricycle, $15. Both as new. 477-3562.

LADY'S 3-SPEED BIKE WITH extras, as new, $55. 383-0809.

10-SPEED LEGNANO RACE BIKE, $75. 478-1573.

67 STOVES AND FURNACES

ERAND NEW "TAPPA N GURney" 30 inch electric range, de luxe model rotisserie, meat probe etc. Retail value over $500. Best offer $350. 382-0625 after 6 p.m.

ENTERPRISE DE LUXE OIL stove, 3 years old. Cost $395. Forced to sell. Ph. 388-5068 after 5:30.

GOOD COMPLETE GURNEY OIL stove, $100. Good wood and coal furnace, everything included, $100. 384-8982.

GAS AND OIL INSTALLATIONS and service, 384-7731
DAVE HUTCHINSON

40-INCH GAS RANGE, 4 BURNER, oven and warmer, $25 or best offer. 382-7040.

AUTOMATIC OIL FURNACE FAN and duct work complete, cheap. 383-0243.

RANGE AND FURNACE REPAIRS —Boilers and Cycios oil burners installed. 477-4912.

MOFFAT 30-INCH AUTOMATIC, modern. 383-7280.

40" WESTINGHOUSE RANGE IN good condition. 479-6477.

22" FRIGIDAIR ELECTRIC range, as new. $55. 479-6857.

70 HEAVY EQUIPMENT AND MACHINERY

25 - TON AMERICAN TRUCK crane, 90 ft. boom and 15 ft. gib, 25-ton block, ball hook, power boom and load control, excellent condition. Victoria Press, Box 470.

SMALL OLIVER TRACK LOADER. 478-4194 eves.

71 FARM IMPLEMENTS

USED EQUIPMENT

Massey-Ferguson 35 De luxe Tractor, with Multi-power transmission. Excellent value at only $2,400

Ransomes MG 40 Crawler Tractor with hydraulics and Power take-off $1,395

Fordson Major Tractor with Loader $1,100

MAYHEW & STRUTT LIMITED
2300 Douglas St.
386-7704
FORD — FARM — INDUSTRIAL MARINE

BUTLER BROS. EQUIPMENT
KEATING CROSS ROAD
THIS WEEK'S SPECIAL
Pullman 250 gal. tank sprayer $450
Golden Arrow pump with hoses $75
John Deere Power Unit $250
I.H.C. Forage Blower $250
Phone 652-1121, Local 59

MAJOR FORDSON DIESEL TRACTon. Good condition. $1,000. Phone Duncan, 746-4609.

HEAVY DUTY ROTOVATOR, Howard Gem. 479-2190.

ROTOTILLER, GEAR, 4-H.P., like new, $100. 652-1973.

73 TOOLS AND EQUIPMENT FOR RENT

WHEN BETTER EQUIPMENT IS made you'll find it for rent at SAANICH RENTALS, 3772 Shelbourne St., at Cedar Hill Cross Rd. "Rototillers, aerators, power rakes, fertilizer spreaders, mowers, chain saws." 477-6512.

RENT IT AT GOLDSTREAM
Power trowel, lighting plants, pumps, saws, sanders, shampooers. Goldstream Rentals. 478-4421.

74 GARDEN SUPPLIES

Fertilizer

LOST LAKE FARM
Buy Direct For Satisfaction
Well rotted cow manure, $3-$3.50 per yd. Spring mix, $3.25. 479-3841.

VALLEY FARMS CHICKEN manure, 6 yds., $12. Bag, $1. 478-2590, 478-1073.

WELL-ROTTED COW AND CHICKen manure. 6-yard loads. C. Starck, 478-3157.

DUCK MANURE, 50c A BAG. Sidney Duck Farm. 656-4412.

Fertilizer

PURE HORSE MANURE, $1 PER sack, delivered. 652-1927.

OLD COW MANURE, NO WEEDS. 6 yards, $15; bag, 75c. 385-4356.

4 YARDS COW MANURE, $15. 479-3200.

Plowing, Rotovating and Cultivating

HAROLD'S ROTOTILLING, 5TH yr. Powerful machine. Will go through small gate. Quick service. 479-1337 or 384-9205.

COOPER'S TRACTOR SERVICE
Get prices rotovating gardens, standard and small hydraulic tractors. 382-9316.

C. STARCK, ROTOVATING, ETC., tractors, hand machines, loading and hauling. 479-3157, 383-1034.

ROB'S ROTOVATING
Tractor or hand machine, blade work, light clearing, etc. 479-2190.

ROTOVATING, HEAVY-DUTY machine, narrow gates. Quick service. 479-2373.

ROTOVATING, GARDENS A specialty. Guaranteed work. 479-6454, 479-7300.

FRED AND DOUG'S ROTOtilling, small gardens, reasonable rates. 388-6088 or 479-6373.

CLIFF'S ROTOVATING, SMALL gate machine. 385-3544.

GORDON'S TRACTOR SERVICE. Rotovate, post holes, etc. 652-2759.

ROTOVATING, REASONABLE rates. Prompt. 479-2752, 388-7793.

DON'S TRACTOR SERVICE — Plow, cult., rotovate, level. 477-3913

GARDEN ROTOVATING. PHONE evenings, 384-8520.

PROSPECT LAKE TRACTOR Service rotovating. 479-7268.

Seeds, Bulbs, Plants, Trees, Shrubs

KENNETH GREENHOUSES, 596 Kenneth. We have Geraniums, Toy Geranium, Pelargonium in varieties, some rare and new. Potted plants. Hydrangeas, Calceolarias, Fuchsia, etc. Good plants. Visit us. A. Randy, Horticulturist.

BETTER PLANTS FOR LESS money. Bedding plants, tomatoes, 45c. Rock plants and shrubs. 6447 West Saanich. 652-2863.

FRESHLY DUG PLANTS AND shrubs, large variety. Laycock's Nursery, 4168 Wilkinson Rd., 479-4652.

BEDDING PLANTS, GOOD selection. Reasonable prices. 4210 Quadra. 479-5656.

FOR SALE: GOVERNMENT CERtified strawberry plants (disease free), $2.50 a hundred. Ph. 642-3253.

Top soil, Rocks and Fill

SANDY LOAM, GARDEN SOIL from site of new Hillside Shopping Centre. Minimum 3 yds. at $4 per cu. yd. delivered. 5 yds and over $3.50 per cu. yd. delivered. Special rate large orders over 100 cu. yds. Can be seen at Shakespeare St. and North Dairy Rd. Chew Excavating. 479-7141.

SHREDDED PEAT SOIL, GARDEN sand, manure, gravel, fill. Soil and manure by the sack. E. Nixon Ltd. 479-1937.

FILL, BLASTED ROCK, SAND and gravel.
OK Trucking Co. Ltd., 386-3414

GOVERNMENT TESTED FIRST grade top soil, 7 yds. $22.75. Pick your own, $1 yd. 642-5535, 642-3129.

VALLEY FARMS SHREDDED peat soil by load. Screened potting soil by bag. 478-2590, 478-1073.

BEST METCHOSIN TOP SOIL, NO clay, no weeds. Layritz Nurseries, 479-3434.

79 SPORTING GOODS

12. WIN. TRAP AND RIB, $169; 12 Rem. 1100 vent $189; 12 Sav. O and U, $54; 30-60 BSA, $109; 30-06 P. Hale clipp $99; Kentucky Flintlock $37; 32 Win. Auto $79; 22 Eusta Rev. $39; 22 Arminus Rev. $47; 357 Ruger magnum $129; 9 mm Browning, $109; Crossman Co2 Pistols and Revolvers.
ROBINSON'S
1307 Broad 385-3429

FLY OR SPIN FISHING VESTS Detachable Fish Bag, only $7.95
GORDON'S SPORTING GOODS
1007 Hillside Ave. 382-5815

COMPLETE SELECTION
Baseball and softball gloves
FROM $3.50
RAY'S SPORTS CENTRE
1692 Douglas St. 385-6312

2 SETS HOGAN IRONS, $75 AND $110; Haig Ultra, $110. Sam Snead, left handed, $38. Pro Shop, Victoria Golf Club. 383-6121.

— WEST COAST DIVERS — Complete selection of Diving, Skiing, Surfing equipment. 2533 Gov't Street.

2 CUSTOM 303 RIFLES, COMplete wet suit; 2 masks and snorkels. Reasonable. 384-6345 after 5 p.m.

2 WINCHESTER 12-GAUGE TRAP shotguns, model 12, $235; model 50 $185. 477-2459.

SALE OF SKI EQUIPMENT
20 PER CENT OFF
Peetz Ski Shop, 574 Johnson

RIFLE FOR SALE 4 POWER scope. Monte Carlo stock. Offers. 384-5718.

GOLF CLUBS WITH BAG FOR sale. 385-8965.

80 BOATS AND MARINE

WOODWARD'S
JOHNSON for '68
3 H.P. Sale price ..$179.88
5 H.P. Sale price ..$241.88
6 H.P. Sale price ..$289.88
9.5 H.P. Sale price ..$376.88
15 H.P. Sale price ..$432.88
20 H.P. Sale price ..$472.88

WOODWARD'S
Sporting Goods
2nd floor, Mayfair

SPECIALS FOR THIS WEEK
New 15'6" Sangster fibreglass, side wing runabout. A de luxe, deep V model. Now only $995.

New 14'6" Sangster fibreglass, deep V runabout. De luxe model, with Chrysler 35 H.P. electric start motor, single lever controls, and 800 lb. tilt trailer. All new complete unit, battery included. Now only $1595.

New 14' Sangster fibreglass runabout, with 35 H.P. Chrysler electric start motor, single lever controls, battery and box. Now only $1299.

New 9.2 H.P. Chrysler electric start, with alternator, a perfect fishing or sail boat motor. Now only $345.

New 20 H.P. Chrysler electric start with alternator. Buy this trouble-free motor today for only $465.

COAST POWER MACHINES
2520 Government St. 382-1421

BOSUN'S OPEN HOUSE
BOAT SHOW
For Sailors and Landlubbers
See and Sail
Buy or Charter
Cal 20, Cal 25, Cal 28, Shark 24, Flying Junior, O'Day Daysailer
And Introducing
BRAND NEW TO CANADA — Now Built in B.C.
The Columbia 22
Open House this weekend, Saturday, May 11th and Sunday, May 12th from 11 a.m. to 5 p.m.
BOSUN'S New Docks at Clark's Marina, Sidney.

14'6" FIBREGLAS BOAT, 35 H.P. Mercury, Holsclaw trailer, all used 1 season. 385-6538.

8-FT. EL TORO SAILING DINGHY and sail, $145 or best offer. 383-5079.

FOR SALE, 10 FT. BOAT WITH 5 h.p. Seagull. 384-0793.

TRADE YOUR BOAT FOR FURNiture, TV, stereo. 656-3724.

BOAT HAULING.
883-6094

80 BOATS AND MARINE

CANOE COVE MARINA
Swartz Bay Sidney, B.C.
656-3915

18' EXPRESS CRUISER, 50 H.P. Evinrude, gator trailer $1800

19' Carvel Built RUNABOUT, Universal atomic four, all in top condition $1095

23' Brandlmayr CRUISER, sleeps four, galley with propane stove, interceptor, 140 H.P. $5650

25' Owens cabin CRUISER, 185 H.P. V-8, sleeps 4, cruises at 15 m.p.h. $4500

25' Glen-L EXPRESS, V-8 power F.W.C., fibreglassed hull, celastic decks, completely equipped and ready to go $7250

26' Sedan Hardtop CRUISER, twin Chrysler crowns, cruise 14 knots $5500

27' Grenfell express CRUISER, six cylinder power F.W.C., 145 H.P., dual controls, sounder, accommodates 4 persons $7975

32' MONK Displacement, Chrysler crown F.W.C., sleeps 4, oil stove $6675

32' CHRIS CRAFT ROAMER hardtop express, twin 185 H.P., F.W.C., radio and recording sounder, sleeps six $17,500

33' Century hardtop EXPRESS, twin Chrysler Fury, Bendix radio and sounder, sleep six. Boat exceptionally maintained.

36' Canoe Cove Commander, Daniels radio, sounder, H and C running water, propane fridge and stove, accommodates 8 persons and is powered with twin 220 H.P. Crusaders.

40' Trunk cabin Sedan, sleeps 5, radio-tel, 145 H.P. Chris Craft F.W.C., cruise 9 knots $8500

42' Displacement Bridge deck with flying bridge, Cummins diesel, new Daniels 440 radio, sounder, upholstery renewed 1967, view by appointment.

SAIL

8'6" SABOT, full racing gear and colored dacron sail $145

21' English design sloop, cotton sails, diesel auxiliary $2500

CANOE COVE MARINA
Commander - Crusader
Bertram - Trojan - Shepherd

EVINRUDE
THE POWER THAT KEEPS THE ACTION GOING
We will not be undersold
1968 EVINRUDES

	Reg.	Sale
3 H.P. Lightwin	$209.00	$179.00
3 H.P. Yachtwin	$214.00	$183.00
5 H.P. Angler	$283.00	$241.00
6 H.P. Fisherman	$341.00	$289.00
9.5 H.P. Sportwin	$442.00	$376.00
15 H.P. Worktwin	$507.00	$432.00
18 H.P. Fastwin	$539.00	$459.00

AND WE BACK UP THESE LOW, LOW PRICES WITH OUR FINEST SERVICE GUARANTEE. EVERY MOTOR IS CHECKED BY OUR SERVICE TECHNICIANS BEFORE DELIVERY TO YOU.
1968 EVINRUDE 40 IT'S A LARK
40 H.P. Lark selectric with generator and push-button controls. For the man who demands the finest. Reg. $942.00 Sale $799.00

STARCRAFT 68
STARCHIEF V-18
The compact of cabin cruisers and there's a wall-to-wall converta-bed inside marine head full top powered by Evinrude 100-S Starflite 100 H.P.
TAKE OFF IN A STARCHIEF $4995
HOLIDAY V-18
18' off-shore Runabout with de luxe walk through windshield, lots and lots of room and lots and lots of ride. Powered by Volvo 120 i/o aquamatic.
TAKE OFF IN A HOLIDAY $5195
LARGE SELECTION OF GOOD USED BOATS AND MOTORS
MARINE SERVICE CENTRE
VICTORIA'S MODERN SERVICE CENTRE EXPANDED TO SERVE YOU BETTER. FACTORY TRAINED MECHANICS. FAST, EFFICIENT SERVICE.
STARCRAFT THERMOGLASS
OAK BAY MARINE SALES AND SERVICE
1327 Beach Drive 384-4141

Engines, parts, repairs
BRIGGS STRATTON
TECUMSEH
WISCONSIN
KOHLER
4 TO 60 HORSEPOWER
Seagull Outboards
Sales — parts — repairs
VICTORIA LAWNMOWER HOSPITAL
834 Johnson St. 386-8338

CHARTERS
Power and sail, skippered, unskippered. Boats from 15' to 20' by the hour, day, week or longer.
OAK BAY YACHTS
386-8212
at Oak Bay Marina

NEW BRONZE DINGHY LIFTING davits mounted on swim grid. Rudder and propeller shafts made to order. "Simplex" trolling gurdies and blocks with hydraulic drives.
SMITH BROS. FOUNDRY & MACHINE WORKS LTD.
632 Pembroke St. 384-1625

30-FT. DIESEL EXPRESS cruiser, 9 years old, fully fiberglassed, sleeps 6, large cockpit with full canvas cover, sink, stove, enclosed head, etc. 165 h.p. Ford Diesel engine in like-new condition, good family boat. $4,500. 656-2450.

IN-SHORE TROLLER, SHIP'S OIL and propane stoves, new fire extinguishers, pump, sink, propellor, set navigation lamps, siren, 2 new Yarrow tanks, 12-volt alternator. Ship's brass lamp. 642-5665.

ORR MARINE DIST. LTD.
1—226 Rebuilt Graymarine with direct drive reverse gear.
1—100 HP Comet Inboard-Outboard marine.
31 Erie Street — 382-5813

CANVAS WATERPROOFING for TENTS and BOAT COVERS
VICTORIA TENT & AWNING LTD.
831 Fisgard St. 382-5215

18-FT. SLOOP
Ideal weekender, 2 berths, large cockpit, Wisconsin, famous designer, price $1,750. Phone Impey, 656-2420.

CASH OFFERS OR CONSIGN On all boats. Marine Equipment. MAYNARDS, 388-5191

18-FT. STURDECRAFT CRUISER, fibreglass bottom, sleeps 2, head, sink, cockpit cover, 65 Merc. electric, $1,595. 383-1485, 477-3088.

PROPELLERS
REPITCHING REPAIRING
Harbor Machine Shop 383-6555

FIBREGLASS CARTOP BOAT, 3 h.p. Seagull. Like new, $200. Evenings 478-1478.

WANT 14 FT. FIBERGLASS BOAT, trailer and motor, suit fishing. 385-6290.

MARINE INSURANCE, LOWEST rates. R. Douglas and Associates 386-8401.

16 - FT. CABIN BOAT — STURDY construction, 2 motors, $595. 658-8319.

19' SPENCERCRAFT WEEKender. Full canvas. Head. 4923 Townsend.

80 BOATS AND MARINE

VAN ISLE MARINA
Have you a boat to sell? There is space for your boat at our Sale Docks. Don't delay. Now is the time to sell.
TODAY'S BEST BUY
36-FT. EXPRESS CRUISER, fibreglass and teak, built to luxury specifications and furnished accordingly. Twin screw of course. Used only 500 hours. Boathouse may go with boat if required. On view this weekend at our sale docks.

37-FT. FAMILY CRUISER, double planked, Chrysler power, phone, sounder, good charter boat $9,000

35-FT. DISPLACEMENT CRUISER, an older boat in good condition $5,950

22-FT. CRUISER, 50-H.P. GRAY, fine for fishing $2,950

26-FT. THUNDERBIRD SLOOP. Cello finished, registered $5,500

31-FT. CRUISER, Chrysler power, surveyed 1967 ..... $5,750

22-FT. O.B. CRUISER, 100-H.P. Johnson, used only 25 hours, boathouse. All in like-new condition. The lot for only $4,750

27-FT. FAST CRUISER, sleeps 6, phone, sounder, double boat-house $8,800

58-FT. Twin Screw, $18,000; 34-ft. Log Salvage boat, $4,500; 33-ft. Sleep 6, $10,500; 20-ft. Sport Fisher, boathouse, $2,800; 16-ft. Inboard, $450; 30-ft. Cruiser-workboat, $9,500; 24-ft. Brandlmayr, boathouse, $7,250; 46-ft. Diesel, $20,000.

These and other fine craft are offered for sale. Please see Steve Dickinson or Geoff Simpson for more information.

VAN ISLE MARINA LIMITED
Tsehum Harbour, Sidney 656-1138

OAK BAY YACHTS
Victoria's Showplace of Boats
Here Are a Few
26' CHRIS CRAFT sedan. Twin power, fast and spacious $5950
20' GULFMASTER, 80 h.p. Volvo in/out, cellofinish, only $3400
30' MONK, Kermath power, accommodate 5, good family cruiser, try $7950
16' BELL BOY hardtop, 90 h.p. Evinrude, good value at $2200
21' BRANDLMAYR, cellofinish, Chrysler V-8, fast, seaworthy. $3650
23' OLYMPIC cub, dacron sail, motor—ready to go. $3500
These need new owners now
16' SKI BOAT, 1967, 50 h.p. Chrysler, trailer, skis, a dandy for $2375
21' STEEL HULL, Kermath inboard, head, seaworthy, was $3300. Now $2900
Over twenty others of all sizes
See them at our sales dock
OAK BAY YACHTS
386-8212
at Oak Bay Marina

SAILING SCHOOL CHARTERS, POWER AND SAIL

M M M M M M M M M M M
THE LITTLE MOTOR WITH BIG MOTOR FEATURES
. . . 1968 MERC 3.9 . . .
Full gear shift, separate tank, Twist Grip Throttle, and shearproof drive, just a few reasons why the MERC 3.9 is the leader.
MERCURYMARINE SPECIAL $245
20' BRANDLMAYR DAYCRUISER, powered by a MERCRUISER 150, just overhauled.
MERCURY MARINE SPECIAL $2795
MERCURY MARINE SALES & SERVICE
736 Cloverdale Ave. 385-8922
M M M M M M M M M M M

DISCONTINUED LINES
All Stewart-Warner Gauges, Tachs, Speedometers 25 per cent off. Boat wiring kits, Reg. $8.45, Now $5.45. Lucci Fume alarm sniffer, Reg. $148.50, Now $99.00.
Your Mercury Eze-load Trailers
Traveler Boat Dealer
MULLINS MARINE SALES LTD.
925 Yates
382-1928

FOR SALE: 225 H.P. CHRYSLER Imperial marine engine. 1½ to 1 reduction. Fresh water cooling — used 350 hrs., condition as new. $1500. Ph. 656-2022 after 6.

16 FT. FIBERGLASSED BOAT, tilt trailer, 2 motors, excellent condition, $975. Drive by 265 Superior St.

FRENCH KAYAK
Hart Sioux. Collapsible with Lancoen sails. In new condition. $200. 658-5433.

13' PLYWOOD FIBERGLASSED boat with 5 h.p. motor, oars, lifejackets and rod holders, $175 or best offer. 384-6733.

BASIC MATERIAL FOR 7' 11" SABOT sailing boat, $30.25.
SAANICH LUMBER YARDS
3021 DOUGLAS ST. 385-2486

18-FT. TURNER CLINKER, FIberglass to waterline, reverse shortened, prop, suit 7-9 h.p. engine. Extras, $175. 385-7385.

16-FT. RUNABOUT, WINDSHIELD, steering, top, 35 Evinrude electric, and good custom trailer, $595. 382-5018.

18-FT. CARVEL CABIN, 12-FT. clinker cabin, with 5-h.p. Briggs and Stratton, 18-ft. clinker cabin, 9-h.p. Wisconsin. Ph. 642-5963.

14 FT. CLINKER, 5 H.P. BRIGGS and Stratton motor, good condition. Price $275. 10994 Madrona Drive by Deep Cove Marina. 656-4003.

DRY LAND MARINA
Carry a complete stock of boats. 731 Goldstream Ave. 478-5122

12½ - FT. ALUMINUM BOAT WITH 9½ Johnson motor, trailer with accessories. 385-4775.

13-FT. RUNABOUT, STEERING wheel, single lever control, excellent ski boat, $160. Ph. 382-2585.

EVINRUDE 9½-H.P. SPORTWIN outboard motor, brand new, $330 cash. 1720 Sheridan.

NEW TINY TIGER, 110 VOLT generator. Good for camper or boat. ½ price. 384-2893.

21 FT. SPORT FISHING CABIN cruiser, 25 h.p., rebuilt marine engine. Offer. 384-2893.

35 FT. TROLLER, 6 YEARS OLD. Chrysler Crown. Good condition. $2500. 642-5769.

WANTED, 15'6" 18' DEEP V, motor, trailer, etc. 1 or 2 years old. Rent for July or buy. 384-1539.

18 FT. INBOARD FISHING BOAT with shelter cabin. $475. 642-5277.

11' BOAT. $75. 30 H.P. MOTOR, $195. 384-7267.

FOR SALE: 12' BOAT AND trailer. 386-7684.

1962 18-H.P. JOHNSON, EXCELlent shape, $180. 477-4517.

WANTED — GOOD 14' FIBREglass ski boat. 478-2969.

12-FT. BOAT AND TRAILER, $75. 477-6625.

80 BOATS AND MARINE

LEARN TO SAIL
JUNIOR COURSE—10-16 year age group—in flying Junior sloops. 10 sessions ½-day each. Emphasis on water safety.
ADULT BASIC — 9 sessions—friendly groups of 4 in Haida 26 sloop, evenings—weekends.
ADULT INTERMEDIATE — for the sailer with some experience—8 sessions—friendly groups of 4 in Haida 26 sloop.
Enrol now and be ready for summer fun.
OAK BAY YACHTS
386-8212
at Oak Bay Marina

SALE PRICES 1968 JOHNSONS

3 h.p.	$209	$179.88
5 h.p.	$283	$241.88
6 h.p.	$341	$289.88
9½ h.p.	$442	$376.88
15 h.p.	$507	$432.88
20 h.p.	$554	$472.88
	REG.	SALE

USED BOATS
22' BRYANT EXPRESS with twin 40 h.p. 1964 Johnson Electromatics, full cabin, head, galley, fully equipped, no extras to buy. Price includes boathouse, all in as-new condition. Demonstrations, $5,000 by appointment.
14' Fibreglass Runabout, as new $625
15' Davidson Runabout $255
8' Three-point Hydroplane $60
Easy Terms — Trades Welcome
ANGUS MARINE
2220 Douglas St 384-7431

LADIES'
Sailing Is Fun
Why not sign up for our ladies' sailing classes starting in sunny July? Aug. or even weekday afternoons you wish for nine 9½ hour periods. Phone
OAK BAY YACHTS
386-8212
at Oak Bay Marina

22-Ft. BRYANT OUTBOARD CRUISER
WITH FIBREGLASS BOTTOM Exceptional condition—equipped with TWIN 40-h.p. JOHNSON ELECTROMATIC OUTBOARDS. Numerous extras including boathouse. Ideal seaboat — has cruised all B.C. waters. Asking $5000 with terms available. Apply Owners' Agent, Angus Marine Sales & Services Ltd. 384-7431.

DAY CRUISER
16' F.G. Bell Boy Hardtop, 60 h.p. Evinrude. Holsclaw tilt-boom trailer. $1,995.
Phone 477-6095

— REPAIRING YOUR BOAT? — — SEE — —
PELAGIC PACIFIC IND. LTD.
For your fibreglass needs.
We stock 8-ft. and 9-ft. dinghies.
4 Huron Street 386-1811

60 H.P. EVINRUDE SPORT four, as new. 386-0971 after 6 p.m.

18' CABIN BOAT, GRAYMARINE motor. 656-3403 or 652-1053.

KAYAK FOR SALE, $25. 384-5925.

12' ALUMINUM BOAT, 5 H.P. Johnson and trailer, $350. 479-3480.

GOOD STOCK OF TRAILERS
Al's Bay at Catherine, 383-8233.

5-H.P. JOHNSON AND TANK, $125. 3027 Larkdowne Ave.

26' TROLLER FOR SALE, GOOD shape. 385-1555.

18' NEW SEAKEEPING BOAT. 388-4133, after 5, 383-8817.

WANTED, TO BUY OR RENT. 6-man inflatable life raft. 383-2951.

81 TIMBER

ALBERNI CANAL, 2,500,000 FT., Cedar, hemlock, spruce, exportable, easy logging. $25,000. F. G. Rainford, 813 Fort St. 382-7522.

WANTED — FIR OR BALSAM standing or felled timber. Perry Bros., 478-2530.

82 MISCELLANEOUS FOR SALE

EXCELLENT BUYS
VIKING 3-Way TV, Radio and Record Player Combination. A-1 condition, overhauled and guaranteed $149.95
FLEETWOOD Demonstrator, 19" color TV. Reg. $699.95. Only $499.95
VIKING 11" Portable TV. Like new $89.95
CONSOLE radio, record player combination. ONLY $49.50
PHILCO 4-Speaker Consol TV. Spotless condition with new picture tube. 12-month guarantee. $119.95
TORRID Oil Range by FAWCETT. Automatic clock controlled oven. Oven thermostat, glass window in oven door. Sold for $469.95. Like new $179.93
1 BRAND new 3-piece bedroom suite, walnut finish, 9-drawer triple dresser, full width mirror, 4-drawer chiffonier, radio headboard bed, slight carrier damage. Reg. $229.50, NOW $129.50
1 USED 20 cu. ft. freezer $75

NO MONEY DOWN
EASY PAYMENTS
MAIS
FURNITURE and APPLIANCES
1821 COOK ST.
385-2435

FOR CASH SALE — OFFICE furniture including double pedestal executive desk, smooth walnut finish, high 31" surface, 32"x43", 6 drawers with lock, 2 writing boards, $80; executive swivel chair, adjustable seat, upholstered brown fabric, $25; typewriter table, high 32", surface 19"x21", 1 drawer, 2 shelves, with bench, $35; steel business filing cabinet with combination lock vault, 3 letter side drawers, 1 whip lock, high 37", length 33¼", width 17", color green, $55; Majestic Mark 11 electric adding machine, new condition, $55; studio couch, upholstered green nylon boucle, new, $55. 1540 Rockland.

COLOR AND FM ROTOR Antenna, complete, $50; double cement laundry trays, $10; Westinghouse commercial washer, $25; double bed, complete, $10; 3'x6'6" select exterior mono door, $10; 1967 Pontiac stn. wagon with 14' aluminum boat and 9½ Johnson motor, complete, $3,500. 385-1737.

PROPANE HOT WATER TANK; single bed; plywood truck box for half-ton; steam iron, waffle iron, skirt marker. 479-6508.

ROLLAWAY BED, $25; RCA CABinet radio and record player, $20; RCA cabinet Goodwin TV, 21", $35. 385-7518.

2 OCCASIONAL CHAIRS, 1 WALnut, mahogany; small tub chair, all newly re-upholstered; wood and coal hot water heater. 385-3281.

30" AUTOMATIC STOVE, $50; space heater, tank, etc. $20; electric hot water tank, 110 volts, ideal for cottage, $15. Must be sold. 385-4804.

BEAUTIFUL OLD VICTROLA cabinet complete with radio-player. May be used for Hi-Fi or cocktail cabinet, $45; 9x12 red Trilan rug, good condition, $45. 382-2708.

CURTAINS, LONG GREEN damask and others shorter; clothes hamper; English riding boots, etc. 477-4482 after 6:30 p.m.

7-CU.-FT. FRIGIDAIRE FRIDGE, $20; 35-in. electric stove, $20. 384-7813. All-Temp.

COAT, LADY'S ENGLISH TWEED, size 12; new sports jacket. Bargains. 686-3501. Suite 8-A.

CRIB, HIGH CHAIR, STROLLER, Volkswagen 1200; cartop carrier. All good condition. 477-4074.

RUSTIC TABLE AND BENCHES for patio or cottage. 382-2720 after 5.

WEDDING DRESS, COAT AND train, size 12, half price, $65. 385-1973.

SIDES OF GOVERNMENT INspected beef, 47c lb. 479-1729.

ELECTROHOME T.V. $85. FRENCH Provincial chair, new, $55. 382-5709.

POWER POLES FOR SALE. 652-1013.

82 MISCELLANEOUS FOR SALE

X X X X X X X X X X X
APPLIANCE SPECIAL
LEWYT combination FLOOR POLISHER and SCRUBBER
Regularly $32.95
NOW ONLY $24.88
Revolutionize Washing Days
With a
HOOVER WASHER—SPIN DRYER
Mobile and easy to use—economical—time saving.
This Unit has a 1 year warranty
Reg. $219.95. NOW, with your trade, ONLY ..$169.95
MARSHALL WELLS
724 Fort St. 384-1021
X X X X X X X X X X X

1-14" Suffolk Reel, Drum Drive $35
1-20" Sunbeam Electric Reel, 100-ft. cord $160
1-20" Atco, as new $245
1-20" Atco Green's mower $145
1-24" 4 H.P. rotary rider $195
2-19" Lawnboys with Lag pickup, each $75
15 Rebuilt rotaries from $29.50
10 Rebuilt Reels' from $39.50
Rebuilt 4-cycle Engines from 2 to 10 H.P. ..$39.50 and up
VICTORIA LAWNMOWER HOSPITAL
834 Johnson St. 386-8338

BEEF MAKES THE MEAL
THIS WEEK BUY A GOOD, OLDFASHIONED BEEF ROAST AND EAT LIKE A KING
SQUARE DEAL SPECIALS
Alberta grain-fed mature beef. Cross rib roast, lb. 67c
Cross rib roast, lb. 69c
Standing rib roast, lb. 69c
Family steaks (barbecue favorite), lb. 47c
Braising ribs (lean and meaty), lb. 35c
Lean boneless beef stew, lb. 59c
Pure Pork Sausages, lb. 49c
No. 1 Lean Sliced Side Bacon (fresh sliced daily), lb. 49c
Lard, 2 lbs. 29c
Grade "A" Alberta Butter (limit 2 lbs.), lb. 65c
HOME FREEZER MEATS
No. 1 ALBERTA GRAIN-FED, Pork Sides, lb. 39c
Beef Sides, lb. 49c
Hind Quarters, lb. 59c
25-lb. Beef Pack $14.75
All prices include cutting and wrapping to your specifications.
VICTORIA MEAT MARKET
625 JOHNSON ST. 383-9234
HOME OF THE SQUARE DEAL

HARVEY'S MEAT
HARVEY'S Delicious smoked spareribs ..... 59c lb.
HARVEY'S Delicious pork sausage ..... 69c lb.
HARVEY'S Veal cutlets ..... 6 for $1
FREEZER SPECIALS
Baby Beef Front Quarters. About 80 lbs. each. Cut and wrapped to your specifications at, per lb. 45c
Top-Grade Standard Sides of Beef, lb. 59c
Sides of Pork, lb. 42c
HARVEY'S
Fine Meats Ltd.
2709 Quadra St. 383-2031
CLOSED WEDNESDAYS
Free Parking At the Door

A A A A A A A A A A A A
STANDARD'S BARGAIN ANNEX
USED FURNITURE SPECIALS!
China Cabinet—Natural finish 32.50
3-Drawer White Dresser 19.50
Hide-A-Bed—Tweed cover, like new, by Simmons 189.00
USED APPLIANCES, TOO!
G-E 24-In. Range 59.00
Norge 9 Cu. Ft. Refrigerator 59.00
Philco Wringer Washer 39.00
Westinghouse Automatic Washer 69.00
STANDARD FURNITURE BARGAIN ANNEX
843 Pandora (Opp. B.C. Hydro)
A A A A A A A A A A A A

COUNTER SPECIALS
Veal cutlets, each 15c
Rolled Pot Roasts, lb. 59c
Bacon, rindless, lb. 49c
Top Sirloins, each 59c
FREEZER SPECIAL
Sides of Grain Fed Commercial beef, lb. 49c
You can regularly save 10c-20c per pound on all your meat puchases at the Alberta Meat Distributors on top quality meats.
ALBERTA MEAT MARKET
1811 Cook 383-8552
Free and Easy Parking at the Door

CHROME KITCHEN SET, leatherette couch, Hollywood bed and mattress, davenport end tables, woman's dresser, vacuum, chesterfield chair, tea set, large chest of drawers, 4 ft. x 3½ ft.; odds and ends. 385-0816.

CLIFF'S MEATS
Make your dollar meat
No. 1 sides of pork 29c with beef order, sides of beef 49c, hinds 59c, frying chicken halfs 35c lb. Mince 39c, 3 for $1.10, 6 for $2.00. 775 Fort. 388-6881.

FREE PLANS FOR SWIMMING floats, docks, boathouses, etc., using Styrofoam—the proved, modern flotation material. The first cost is the last cost. Industrial Plastics Ltd., 2105 Douglas St.

SHOP GRAHAM MEATS FOR
Better Meats at Reasonable Prices
3113 Cedar Hill 384-8232—384-6215

QUANTITY 2-IN. SOIL PIPE AND fittings, large chain wrench, toilet bowl, bath and shower tap set, 2 china sinks, 1 wall type, 1 with stand. All new condition. 477-6568.

IN BABY'S MILK, GRANDMA'S tea, Mom's coffee, Dad's glass, Grandpa's eggnog, Sis' lemonade, Bud's milkshake — Babe's Honey sweetens

82 MISCELLANEOUS FOR SALE

WAREHOUSE CLEARANCE
SEWING MACHINES, REG. $49, to clear at $24. Vacuum cleaners, reg. $49, to clear at $24. Waterless cookware sets, reg. $39, to clear $17. Phone for free home demonstration. 383-1780, 9 'till 9.

BUTTONS 'N' BOWS - 383-4261
SEWING GIFTS FOR MOTHER'S DAY
Dritz Electric Scissors, $9.98
Pinking and Cutting Shears
Dritz Cutting Boards, $4.98
Sewing Circles, $2.98; Baskets, $3.98
2867 Foul Bay (below Lansdowne)

USED SEWING MACHINES
1 Portable Electric, $29.95; 1 Zig Zag Portable, $45; 1 Open Arm Portable, $69. All Guaranteed - 1 year.
SAWYER SEWING MACHINES
811 Fort St. 388-6228

BUY YOUR "WORTH" MOWER now at
REED'S SAW REPAIR
THE TORO
from.....$119.95
Give your old Toro the "Sharp as a Whistle" Service
622 Fisgard Street 383-8324

EXTRA SPECIAL
Freezer Bread
10-15 oz. bread, $1.49
10-24 oz. bread, $2.29
Free Delivery.
Phone 479-2504 630 West Burnside

WE BUY and SELL at
The People's Store
PEOPLE'S TRADING POST
2510 Trans-Canada Highway
Phone 478-3933
Open Sunday 1-6 p.m.

SHOP
GRAHAM MEATS
for
Better Meats at
Reasonable Prices
3113 Cedar Hill, 384-8232, 384-6215

FREEZER BREAD
FREE DELIVERY
THRIFT SHOP PRICES
24 oz., 27c; 15 oz., 17c
Day old 2c less
388-5340

SEE THE NEW HERO AIRLESS paint spray units for sale or rent. Apply Clark and Pattison Painting Contractors, 760 Princess St., for demonstration., Dealers for Vancouver Island.

CLEARANCE. 1967 FROST CLEAR, 15 cu. ft. refrigerator, white only. 2-door, crispers, meat keeper, slide out shelf. Reg. $449. Clearance $338. Phone Lew, 386-2458. Continental Home Supply, 851 Johnson.

NOW IS THE TIME!
To order Awnings. Free estimates.
VICTORIA TENT & AWNING LTD.
831 Fisgard St. 382-5215

A.B.C. ELECTRIC — 382-7221
New and rebuilt Appliances. Vacuum cleaners, polishers, etc. One year warranty, good selection Reasonable prices. 821 Fort St.

STEREO RADIO, KITCHEN table, coffee table, chairs, chesterfield, bookcases, miscellaneous pieces of furniture. 2796 Austin Ave. 385-1583 after 5.

HONEYMOONERS SPECIAL
Sectional chesterfield, coffee and step tables, 9'x11' rug, hall runner, vacuum cleaner, bird cages. 383-2096.

NEW AND USED WASHERS AND dryers. Island Washer Sales and Service. 675 Chatham. 382-6413.

LATEX STUCCO WHITE PAINT, $3.95 a gallon; high gloss enamel, white and pastels. $4.90 a gallon. Factory reduced prices. Ames Paint, 1821 Douglas. 386-2831.

FREE TOUCH-TYPING COURSE with the purchase of new Olympia, Underwood, Remington or S.C.M. portables. Island Business Machines. 2663 Douglas.

DICKER-MARTENS PAINT Co. Ltd. 100 per cent vinyl Acrylic ext. Latex. Reg Value $12. NOW $6.95. 1302 Wharf (foot of Yates) 383-5636

GEIGER COUNTER, $65; WALKIE-talkie, $18.95 pr.; electronic components. Electro Mechanical, 1512 Cook, 388-5321.

COMBINATION STEREO AM-FM, 4-speed record player. Ladies 3-speed bike. Piedmont portable electric sewing machine. 386-6645.

SOLID MAHOGANY LAWN furniture. 226 Suzanne Pl.

83 MISCELLANEOUS WANTED

OLD BOTTLES, SOUVENIRS, spoons, foreign coins, flat irons, perfume bottles, hat pins, rocking chairs, china cabinets, chairs, picture frames, buttons, paper weights, glassware, china, brassware, round oak tables, hall and umbrella stands, candle sticks, costume jewellery, mirrors, lamps, bed warmers, book ends, clocks, chamber pots and jugs, carvings, desks, preserving jars, watches, salt and pepper shakers, colored glass windows, record cabinets, postcards, vases, love seats, medals or badges. Days 10-4. 386-0133. Other hours 382-3429.

COUNTRY AND CITY AUCTIONS
CASH — CASH — CASH
For furnishings, tools or what have you
DAILY PICKUP SERVICE
FREE APPRAISALS
478-1212
SALES EVERY SATURDAY 1 P.M.

WANTED, USED JODHPURS, riding jacket, books, hard hat, tack, etc. To sell on consignment at the Pony Club Auction, Brentwood Community Hall, May 17. Call 479-1990 or 479-2401.

WANTED: USED MARINE SEXtants. We buy, sell, trade electronic test equipment.
TRANS-WORLD ENTERPRISES LTD.
1817 Douglas St. 385-1941

THE SALVATION ARMY
Men's Social Service and Rehabilitation Centre need your used furniture, clothing, household goods, paper, etc., to carry on our Social Program. Please phone 386-3295.

FOR MONEY IN A HURRY. WE buy or loan money on tools, guns and musical instruments. Broad-Johnson Trading Centre, 617-619 Johnson Street (opposite Pet Shop) 383-9512.

GIPPER'S BOOK AND RECORD EXCHANGE
TRADE — BUY — SELL
Old and New Books and Records
578 Yates St. 386-2033

OLD MACHINERY, CAST IRON, copper, brass, all kinds of scrap metals. Top prices paid. 478-4961, 479-5023.

CASH FOR MISCELLANEOUS goods and furniture for auction. Anderson's Auction 1323 Esquimalt Rd. 384-2841, 479-2004.

WANTED TO BUY, STORE accessories, such as clothes racks, showcase, show tables, etc. Good Shepherd Shelter, Mill Bay.

WANTED: STAMPS. HAVE $30 for British Colonies, no Dominions, Queen Elizabeth reign only. Victoria Press, Box 512.

WANTED LARGE QUANTITY good top soil, by the acre or load. Also gravel. OK Trucking Co. Ltd., 386-3414.

RIDING JACKET AND JODHPURS, small, 10; riding boots, size 2 or 3. Guide uniform, small. Ph. 383-6477.

KILSHAW'S
CASH FOR FURNISHINGS
384-6441

WANTED — STAINED GLASS windows, any condition. 384-8826 anytime.

WANTED—ROLLERCORD OR Rolleriex, 2¼x2¼. Write Box 7, Garnet Rd., R.R. 1, Cobble Hill.

WANTED: P. I. FIRST CLASS khaki uniforms and blues. 40 chest, 6' height. 383-8918.

LUNDS AUCTIONEERS
BUY—SELL—APPRAISE
926 Fort 386-3308

BEST CASH PRICES FOR FURNIture, trunks, heaters. Reliable Used Furniture, phone 383-6714

MAYNARD'S AUCTIONEERS
Cash offers on all types of furnishings, 388-5291.

UP TO $10 FOR YOUR OLD CAR. 385-6340.

GOOD BOOKS ALWAYS BOUGHT
HAUNTED BOOKSHOP
845 Fort 382-1427

JUNK CARS
And Bodies Hauled.
Williams. 382-9395

DOCTOR'S EXAMINATION COUCH wanted. Phone 383-3943.

SCUBA DIVING TANKS, ETC. Scuba Shop, 1919 Douglas St.

VANITY TYPE BATHROOM SINK and taps. 384-5602.

REFRIGERATORS AND FREEZERS BOUGHT. 384-7813. All-Temp.

BICYCLE EXERCISER ROWING machine. 385-0647.

WANTED: UMBRELLA-TABLE also patio chairs. 386-0841.

WANTED — CAMPING TENT AND equipment. 388-4550.

83 MISCELLANEOUS WANTED

BOATS, MOTORS, FURNITure of all kinds bought for cash. 388-6313.

NEED CASH?
Cash paid for good tools, cameras, all types of musical instruments. What have you? Island Trading NOW AT 630 JOHNSON Street just down from Douglas. 384-5354.

WANTED OVER-CAB 8' CAMPER for ½-ton truck. 475-1573.

84 SWAPS

WE SWAP SWAPS AND ARE looking for more Swaps. Stop in and swap — anything — anytime. Mike Howell's Billiards and Camping Supplies, 3398 Douglas (at Saanich Rd.). 388-9211.

12 FT. SAIL BOAT, READY TO go, mast, boom, sail, rudder, centreboard, 3 h.p. Johnson, for larger motor and tank, in good shape. 384-4341.

CONVERTIBLE BABY CARRIAGE and 8 cu. ft. fridge crosstop freezer, swap for typewriter, accordion or anything useable in mobile home. 477-4646.

SWAP OR SELL EXCELLENT 21 cu. ft. chest freezer for patio swing and patio furniture. New condition. 477-3560.

SMALL NIGHT CLUB FOR OTHER small business or late model car. What offers? 656-4472.

WILL SWAP 1965 FORD FAIRlane station wagon for '55-'58 car and cash. Ph. 383-1328.

'58 PONTIAC 2-DOOR HARDTOP, 317 cu. inch motor, as is $80, or ? 478-4393.

WILL TAKE ANYTHING IN trade on furniture, stereo and TV. 656-3724.

WILL SWAP 4 INCH EDGER FOR small tiller. 7199 Pat Bay Highway 652-2112.

1953 DODGE 4-DOOR. LICENCED, $80. 1-ton truck on baby duals $200. 478-4194, eves.

1962 RAMBLER AMERICAN, good condition, 36,000 miles, for cabin boat. 384-2754.

14 FT. BOAT AND 18 H.P. JOHNson. Swap for tent trailer. 478-4643.

85 ANTIQUES

1924 ELECTRIC LOCOMOTIVE washing machine in good working order, offers. Write Harry Prystupa, 518 Avenue West, South Saskatoon, Sask.

TOP CASH PRICES FOR OLD silver, jewellery, china, glass, pictures, small furniture, curios, etc. Bygones Antiques, 1030 Fort. 386-7113.

CASH REGISTER, 2 HAMMOND typewriters, assorted office articles, etc. 383-0074.

86 MISCELLANEOUS TO RENT

RENT MODERN TYPEWRITER from Capital City Office Machine Ltd. Repairs and sales. 1006 Blanshard St. 383-5700.

2 40-FT. HYDRAULIC GIRAFFES (aerial platform), 10-ft. back hoe, $5 hr. without operator. 382-4311, 479-4526.

RENT TO OWN
New sewing machine. $2.50 weekly
SAWYER SEWING
811 Fort St. 388-6228

90 PETS AND SUPPLIES

SPECHT'S AQUARIUM AND PET SHOP
BABY GREEN TURTLES, 95c EA.
EXCELLENT SELECTION OF EXOTIC FINCHES.
1229 Gov't St. (Opp. the Post Office)

IT'S SPRING!!!
Let your dog's second best friend make him feel clean and comfortable by grooming out or clipping off his old winter coat.
THE DOGGY WASH
3214 Douglas 385-9696

—SPRING HAS SPRUNG—
—IT'S TIME YOU RUNG—
—LA POOCH COIFFURES—
—FOR YOUR DOG'S COMFORT—
Fairfield Plaza Phone 388-7411

4-YEAR BRITTANY MALE, needs new home, owner going overseas, too robust for small children. 957 Selkirk, 382-0628.

MINIATURE LONG-HAIRED DACHshund pups. Champion sired, one male, one female. $125. Please reply Victoria Press, Box 492.

1 YEAR OLD REGISTERED FEmale Great Dane, excellent with children, $60 or nearest offer. 383-1020.

BLOND AND WHITE AMERICAN Spaniel pups, male $35, female $25. 382-6984.

REGISTERED ENGLISH COCKER pups (Golden). Ferguson Kennels. 479-3764.

SEVERAL YOUNG CATS NEEDING adult homes. C.P.L., 383-6190, 384-9692.

REGISTERED WELSH CORGI puppies. Pendragon Kennels. Laidlaw Rd., Saseenos. 642-3036.

SMALL MINIATURE POODLE pups, registered, 6 weeks, chocolate, black. 382-6947.

TWO REGISTERED ENGLISH Cocker Spaniel pups, males. 385-2335.

GOLDEN LAB PUPS, 10 WEEKS old, registered. Had shots. Must be sold. 4651 Pipeline.

FREE TO GOOD HOME, 2-YEAR-old female Golden Lab., well started on birds. 479-1478.

REGISTERED ENGLISH COCKER pups. Colscot Kennels. 479-3198.

BABY COCKATIELS, JUST OFF nest. Easy to tame. 477-4409.

MINIATURE POODLE PUPPIES. $5. 382-9786.

LOVELY PEKINGESE MALE puppies. 479-1762.

PUREBRED 5 YR. OLD, MALE Vizsla with papers. 479-3158.

BLACK LAB PUPPIES. $25 AND $30. 478-3856.

BEAUTIFUL CHOCOLATE SIAMese kittens, reg. stock. 384-3082.

McCOY'S ENGLISH PUGS
PUPPIES. 479-5961.

91 CHICKS, POULTRY, HATCHING EGGS, SUPPLIES

ORDER BABY CHICKS NOW! Choose from 13 Standard varieties, or 3 varieties of Bantams. Also ducklings. 479-4674. 462 Goward Rd.

92 LIVESTOCK, SUPPLIES

REGISTERED QUARTER-HORSE sale. Complete dispersal. H BAR D STUD FARM AND RANCHES. SELLING 65 HEAD, MONDAY, MAY 20, 9:30 A.M., AT CLOVERDALE, B.C.
CLOVERDALE RODEO, 18, 19, 20th.
Consigners: Douglas Lake Cattle Company; J. Bar Ranch, and the Snattuck Dispersal. Contact H. D. Johnson. Phone 856-6336, Sardis.

FOR SALE — 3 PONIES, ONE 10-year-old, black and white mare, one 16-year-old brown and white gelding and one brown yearling filly. These Shetland ponies are wonderful for children. Will sell all three together at bargain price of $500. Phone Port Alberni at 723-7780 any evening except Sunday around 6 o'clock.

FOR SALE BY AUCTION BY Saanich Pony Club — used tack and clothing at Brentwood Community Hall, May 17. Consign your goods. Nothing too small and help the pony club. Call 479-1990 or 479-2401.

FOR SALE: 3-YEAR-OLD REGistered half Morgan Pinto gelding, 14 hands, gentle, broke to harness and saddle. $350. 4-wheel rubber tire buggy, $300 firm. Harness $40. 479-1478.

GENTLE, SHOWY 5 YEAR OLD bay, Anglo Arabian gelding, green broken, will trade for well broken horse or $250. 478-4139.

COMPLETE INSTRUCTION courses, trail riding, 1st class boarding. Country club facilities. Metchosin Equestrian Centre. 478-3715.

EWES WITH LAMBS.
652-1851.

HORSES BOARDED AS OF JUNE 1. Gordon Head area. 477-1432.

FOR SALE OR TRADE, 3-YEAR-old Shetland stud. 479-7450.

ENGLISH SADDLE AND BRIDLE, good condition. 384-5039 after 5.

2 YEARLING HEIFERS
478-6709

YEARLING FEMALE SAANEN goat. 479-6778.

BUY — SELL — RENT
through Classified, your most effective advertising media. The rates are reasonable. Phone 386-2121.

100 CARS FOR SALE

EMPRESS
PONTIAC — BUICK
DOUGLAS AND TOPAZ
GOODWILL CARS

67 FIREBIRD Sports Hardtop V-8, automatic, radio, power steering, power brakes.
Color maroon $3595

66 BUICK WILDCAT 4-door hardtop, automatic, radio, power steering, power brakes, power windows, power seats, tilt steering, rear window defrost.
New condition $4195

65 BUICK Le Sabre 4-door hardtop, automatic, radio, power steering, brakes.
Ermine white. $2995

64 BUICK Wildcat 4-door hardtop, automatic, radio, power steering, brakes.
Blue. $2695

64 MERCURY Montcalm 2-door sports coupe with V-8 high performance engine. Automatic transmission, console shift, bucket seats, power steering, power brakes, custom radio. Attractive red with white vinyl interior, $2195

66 PONTIAC Parisienne custom sport, V-8, automatic, radio, bucket seats, power steering, brakes. $2995

67 PONTIAC Strato Chief sedan automatic.
Brown $2695

65 STUDEBAKER Cruiser Sedan, V-8, automatic. Radio. Red $1695

66 PONTIAC Parisienne 4-door hardtop, V-8, automatic, radio, power steering, brakes.
Turquoise $2695

64 FORD Galaxie 500 4-door hardtop, V-8 high performance engine. Automatic. Radio, power steering, power brakes, power windows. White with red interior ...$2195

63 FORD sedan, V-8, automatic. Blue $1395

—Immediate Appraisals
—Quick Service
—50-50 Guarantee on all Goodwill Used Cars
—30-Day Exchange Privilege
—On the Spot Financing
—Life Insurance on all G.M.A.C. Contracts

63 PONTIAC Laurentiau sedan, V-8, automatic, radio $1495

68 ACADIAN V-8 sedan, automatic. Blue $2695

63 BEAUMONT sedan. Beige $1295

63 STUDEBAKER Lark, automatic, green $895

62 PONTIAC Laurentian sedan. Green $1095

62 OLDSMOBILE sedan. Automatic, radio, power steering, brakes.
Brown $1395

66 CHEVROLET sedan. Brown $2195

DEAL HERE
for
A Good Deal
and
A Good Deal More

64 VOLKSWAGEN, blue $1095

62 GORDINI sedan, yellow $695

62 VAUXHALL Victor sedan. Blue $1095

64 VAUXHALL Victor sedan. Blue $1195

56 BUICK 2-door hardtop $395

59 BUICK 2-door hardtop $595

53 PONTIAC sedan $195

55 CHEVROLET V-8 sedan, automatic $250

54 METEOR sedan $200

EMPRESS
PONTIAC
Douglas and Topaz
382-7121
CUSTOM
TRAILER HITCHES
ALL CAR MAKES
Parts Department

'67 FORD FAIRLANE G.T. 2 DOOR hardtop, 390 cu. inch, 4 speed, power steering, power disc brakes, 7,000 miles. 479-1069 after 6 p.m.

"IMMACULATE"
1957 Ford convertible, new paint, tires, trans., seat covers. Motor done $375 386-8181.

1956 METEOR, NO PLATES, $135. 478-4010.

55 CHEV. 2-DR. V-8 STICK. MANY extra $450, 479-6044.

P P P P P P P P P P P P
P P P P P P P P P P P P

PLIMLEY
Since 1893
EVERY DAY
LOW
PRICES
75TH ANNIVERSARY
SALE
75 CARS TO CHOOSE

67 PONTIAC Parisenne 2-door hardtop, full power, radio, V-8.
LOWEST PRICE IN VICTORIA $2995

67 RAMBLER American, automatic, power steering, 5,000 miles.
A STEAL AT.....$2495

67 VALIANT 2-door sedan, 6-cylinder $2295

66 DODGE 880, automatic, V-8, radio. Full power. AS NEW.....$2695

66 AUSTIN 1800. Radio. A STEAL AT.....$1695

66 AUSTIN 1100. Radio. Low mileage $1595

65 STUDEBAKER V-8, twin grip axle. Reg. $1595.
75 YEAR PRICE . $1445

65 ROVER 2000 sedan, radio.
75 YEAR PRICE ..$2595

65 MUSTANG (4 on the floor). Mag wheels. Radio.
A REAL GEM.....$2595

65 METEOR, 6-cylinder. Radio $1695

64 CHEVROLET ½-ton pickup, 8' box. Reg. $1695.
75 YEAR PRICE ..$1495

61 FORD Fairlane 500, automatic 6, sedan. Reg. $1195
75 YEAR PRICE ...$895

61 WOLSELEY sedan. Reg. $995.
75 YEAR PRICE ...$699

60 PONTIAC 6 cylinder sedan. Reg. $895.
75 YEAR PRICE ...$699

60 PEUGEOT $295

58 STUDEBAKER $295

58 AUSTIN $195

57 ZEPHYR $275

58 BUICK $495

58 VAUXHALL Victor ..$195

57 HILLMAN $295

57 DODGE V-8, A.T. ...$395

57 AUSTIN $195

75 MORE BARGAINS
VISIT US TODAY
PLIMLEY
1010 Yates 382-9121

P P P P P P P P P P P P
P P P P P P P P P P P P

DAVID
MOTORS LTD.
Get in on these fresh Trade-ins on Datsun and Volvos

1965 MORRIS 1100. Real clean $1395

1964 VOLKSWAGEN. Loaded with extras $1195

1966 INTERNATIONAL Travelall Hard to find model, 1-ton series. New price close to $5,000. Only $2695

1965 VOLKSWAGEN Crew Cab. A hard to find model. Radio, canvas covered rear deck, buy now at $1795

1964 SUNBEAM Sports Hardtop. Summer special $1795

1964 VOLVO 122 S, 2-door automatic with radio. One of the finer used cars at $1995

1962 HILLMAN convertible. Summer car at winter price $725

1964 AUSTIN 850 Mini Minor model $795

1959 AUSTIN A-40 wagon. Great city or country wagon. Low operating cost $475

DAVID
MOTORS LTD.
DATSUN - VOLVO
1101 YATES, AT COOK
PHONE 386-6168
— Growing With Victoria —

THE BEST BUY IN TOWN
1965 Epic in immaculate condition, 23,000 miles, $995 cash or terms. Phone Dave, 479-2343, or evenings 384-0450.

1965 PARISIENNE 2-DOOR HARDtop, V-8, automatic, power steering and brakes, new tires, radio, good condition, $2,350. 382-7671.

STOCK CAR, 1950 FORD, GOOD body, rebuilt motor, raced 6 times last year. $200. 382-8400 after 6 p.m.

63 CHEVELLE 2-DR. HARDTOP. V-8, A.T. Goo d condition. $2,200. Terms available. 383-7798.

'59 SUNBEAM RAPIER CONVERTIble, good condition. Best offer over $400. 385-1837.

1961 CHEV. BISCAYNE, GOOD condition. Radio. $850. Cash offers only. 478-6932, 1032 Goldstream.

1961 FALCON FUTURA, EXCELlent condition, radio, new whitewalls, $850. 383-5168.

1950 CHEV., NEW ENGINE, PAINT job and interior, $150. 479-4686 after 5

'66 VALIANT
V-200, 23,000, WHITE BLUE, PRIvate, 384-1526.

1964 MERCURY COMET STATION wagon, power steering, automatic transmission. $1250. Cash. 477-4510.

56 PONTIAC 6 AT, CUSTOM upholstery, radio, runs good. 384-9132.

58 PONTIAC 6-CYLINDER, FLOOR shift, good condition. Asking $495. 386-6894 after 6 p.m.

51 AUSTIN, EXCELLENT CONDItion, very clean, radio. $150 or best offer. 2220 Norfolk Rd. 382-3307.

STATION WAGON, '58 FORD, V-8 standard. New paint, brakes and tires. $475. Offers? 479-6324.

'58 DODGE, CUSTOM INTERIOR. 385-2672.

57 PLYMOUTH, RUNS WELL. Offers. 382-5959.

'51 MORRIS OXFORD
479-1980

1960 PONTIAC STANDARD, GOOD condition, new tires. 388-7442.

VW VW VW VW VW VW
VW VW VW VW VW VW

SPEEDWAY
VOLKSWAGEN
Quality Reconditioned Used Cars

Our Used VOLKSWAGENS are
— Reconditioned from bumper to bumper
— Guaranteed to give you service
— Our selection is always good
— Our prices are the best in town
from $495

1966 COMET sedan with automatic trans. and custom radio. Excellent family compact car. Was $2395.
WEEKEND SPECIAL
No reasonable offer refused.

1964 FORD XL convertible. Bucket seats, console, all power equipped. Real sharp throughout. Was $2395.
WEEKEND SPECIAL
No reasonable offer refused.

1967 ROVER TC 2,000 Sports sedan with custom radio, bucket seats and stick shift. Spotless throughout $3695

1967 SUNBEAM sedan. Medium blue with blue vinyl interior, custom radio, only 11,000 1 owner miles, like new $1795

1966 BELLETT, 4-door sedan, maroon exterior, runs like new. Bargain priced at $1495

1965 CORVAIR 2-door, very low mileage, maroon exterior, new whitewall tires, custom radio, excellent car $1895

1964 VOLKSWAGEN Panel. Fully reconditioned. Excellent value at $1695

1964 COMET sedan with automatic transmission, fully reconditioned ..$1595

1961 MERCEDES Benz 190, 4-door sedan. A very solid economy car. Custom radio. Spotless throughout $1195

1961 SINGER Station Wagon, completely reconditioned. Excellent value at only $895

Drop in Soon
SPEEDWAY
VOLKSWAGEN
Under the Revolving Volkswagen
971 Yates 385-2415

VW VW VW VW VW VW
VW VW VW VW VW VW

TELMAC
U-N-D-E-R-S-E-L-L-S
(Make a Careful Comparison)

	TRY
56 PLYMOUTH, as is	$28
64 MOTORCYCLE	$95
57 FORD 4-dr.	$225
58 OLDS "auto."	$495
60 PONTIAC Laurentian	$495
60 DODGE V-8, "auto."	$495
60 VALIANT "auto."	$595
61 TRIUMPH "sports"	$595
62 HILLMAN wagon	$595
62 FALCON 3-dr.	$595
63 MINI 850 2-dr.	$695
62 LARK 4-dr.	$695
63 AUSTIN A-35	$695
63 RAMBLER sports	$895
63 CORTINA Consul	$895
65 EPIC 2-dr.	$945
62 FORD "auto." del.	$1095
59 THUNDERBIRD	$1295
67 CHARGER, "everything"	$3295
Riviera, hardtop, "beauty"	$3995

TRY "YOUR" TERMS

59 Ford — 60 Vaux — 61 Triumph
58 Olds — 56 Champion — 59 Hawk
62 Ford — 57 Rambler — 67 Dodge
63 Mini — 67 T-Bird — 62 Husky
59 Stude — 62 Pontiac — 62 Chev
60 Lark — 62 Fairlane — 63 Austin
56 Plymouth — 67 Charger—59 Olds
60 Ford — 57 Cadillac — 64 Mini
64 Buick — 61 Pontiac — 60 Dodge
59 T-Bird — 62 Impala — 59 Consul
63 Austin — 60 Pontiac — 60 Stude
63 Consul — 61 Vauxhall — 58 Buick
62 Comet — 64 Riviera — 62 Falcon
63 Epic — 63 Cortina — 59 Buick
61 Dodge — 61 Herald — 57 Stude
64 Austin — 60 Valiant — 63 Envoy
60 Front — 62 Renault — 61 Falcon
61 Cons.—62 Rambler — 62 Hillman

T—E—L—M—A—C
944 Fort—385-5441

1967 BEAUMONT CONVERTIBLE, Sport De Luxe model, all options V-8, auto., power steering and brakes, radio, console, bucket seats, tinted glass, etc. Car is 3 months old, driven only 2,100 miles. Must sell, will accept first reasonable offer. Older trade accepted. 384-6871.

1963 VOLKSWAGEN, PRIVATE. White. Excellent condition, history of all repairs supplied. Accessories include seat belts, gas heater, 4 new white wall tires, chains, etc. $900. 388-5002.

A POPULAR COMPACT
'63 Buick Special sedan, 8 cylinder, automatic, only 3,200 miles. Call George Hinchcliffe, 384-4858 or 382-7121. Empress Pontiac, Buick Ltd.

1965 CHRYSLER IMPERIAL
16,000, 1-owner miles
Over $10,000 new. Impeccable condition. $5,500. Call Dr. K. McLeod, 386-3131.

65 PARISIENNE CONVERTIBLE power steering, brakes, automatic, radio, rear speaker, excellent condition. $2500. 386-6505 after 5 p.m.

'59 PONTIAC PARISIENNE CONvertible V-8 automatic, power steering, brakes, windows. $1,000. 478-2064.

IMMACULATE '65 CHEV. IMpala, 2-dr HT, all power, V-8, custom radio, low mileage, $2,550. 722 Russell St.

SACRIFICE—2-DOOR HARDTOP 60 Dodge Phoenix, 318 cu. in., floor shift, new clutch, radio with rear speaker, $250 or ? 386-7282.

1965 CORVAIR MONZA, EXCELlent condition and value, $1,700. 477-4538.

1957 ZEPHYR, GOOD CONDItion, excellent second car, $300. 479-1655 after 4:30.

1954 DODGE CONVERTIBLE, AUtomatic top, excellent condition, $373. 383-0187.

'58 MONARCH CONVERTIBLE, good shape, $450. 479-2117.

52 ANGLIA, EXCELLENT BODY and interior, runs. 382-9677.

1956 AUSTIN, A-50. GOOD CONDItion, $375. 382-6680.

1956 DODGE V-8 SEDAN. FAIR shape. $80. 384-8371.

60 VOLKSWAGEN, NEW TIRES, plugs, wiring, etc., $995. 384-9009.

'57 FORD $225. GOOD SHAPE. Dependable transportation. 479-4488.

ENSIGN
CHRYSLER PLYMOUTH
SAVE
UNDER THE
"BIG SIGN"
BUY NOW WITH
NO DOWN PAYMENT
AND
MAKE NO PAYMENTS
'TIL LATE JUNE

67 CHEVELLE sedan. Automatic transmission.
SALE PRICE $2696

66 PONTIAC Parisienne 4-door sedan. V-8 motor, automatic, power steering and brakes, custom radio.
SALE PRICE $2494

66 CHEVROLET Bel Air sedan, V-8 motor, automatic, radio.
SALE PRICE $2393

65 CHRYSLER 300 4-door sedan. V-8, automatic, power steering and brakes, custom radio. Two-tone.
SALE PRICE $2797

65 FORD Fairlane 500 4-door sedan. V-8, automatic, power steering, radio.
SALE PRICE $2032

63 MERCURY Meteor, 2-door hardtop. Bucket seats, V-8, automatic, custom radio.
SALE PRICE $1595

62 METEOR 4-door station wagon, radio.
SALE PRICE $1091

62 MORRIS Oxford 4-door station wagon.
SALE PRICE $1091

64 VOLKSWAGEN 1500 2-door station wagon, custom radio.
SALE PRICE $1595

63 CHEVY II 4-door station wagon.
SALE PRICE $1393

65 CHEVY II 4-door station wagon. Automatic transmission.
SALE PRICE $1888

57 CHEVROLET Yeoman 2-door station wagon.
SALE PRICE $696

ENSIGN
CHRYSLER — PLYMOUTH
Under the
BIG SIGN
930 Yates Street
386-2411
Open weekdays 'til 9 P.M.

ENSIGN
CHRYSLER PLYMOUTH
SAVE
UNDER THE
"BIG SIGN"
BUY NOW WITH
NO DOWN PAYMENT
AND
MAKE NO PAYMENTS
'TIL LATE JUNE

67 VALIANT 100 4-door sedan. Custom radio.
SALE PRICE $2191

66 VALIANT Custom 200 convertible. High performance motor, automatic, custom radio.
SALE PRICE $2494

66 DODGE Coronet 2-door hardtop, 426 Hemi motor, bucket seats, 4-speed transmission, custom radio.
SALE PRICE $3193

65 PONTIAC Parisienne convertible, bucket seats, V-8 motor, automatic, power steering, brakes and windows. Custom radio.
SALE PRICE $2494

65 DODGE 4-door sedan. Custom radio.
SALE PRICE $1797

ENSIGN
CHRYSLER — PLYMOUTH
Under the
BIG SIGN
930 Yates Street
386-2411
Open weekdays 'til 9 P.M.

1968 DATSUN SEDAN
The "more-for-your money car." If somebody ever tells you he drives an economy import with 96 h.p. engine that goes 100 m.p.h., has a safer, impact absorbing body, the safest suspension money can buy, a wrap-around air-flow system that keeps windows clear, that it looks great, handles like a dream and that he bought it from us for only $2,025, believe him. The new DATSUN sedan, the "more for your money car" from $1,895 at
DAVID MOTORS LTD.
1101 Yates St. 386-6168

J. C. MOTORS LTD.
64 METEOR hardtop, V8.....$1795
65 CHEV. Wagon, 6 aut.....$2195
65 CHEV. 6 standard $1795
63 FORD XL, V8, aut.....$1695
63 CHEV. 6-cyl., standard.....$1195
62 FORD automatic, sedan.....$795
62 CHEV. 4-Dr. Wagon.....$1395
60 CONSUL Sedan $395
59 PLYMOUTH Sedan.....$295
59 CHEV. 2-dr., auto $395
58 FORD V8, auto.....$495
55 MERCURY V8, auto.....$250
56 METEOR Wagon, auto $295
837 Yates Street — 384-6822

BURNSIDE TEXACO
1957 VW $395
1964 MERCURY PARKLANE, 4-door sedan, all power, radio $2,195
1964 ANGLIA $943
Your Volkswagen Specialist
384-6812

'63 CHEV. IMPALA STATION WAGon. 327 V-8, P.S., P.B., auto. trans., air conditioned, tinted glass, radio, power rear window. $1,950 or near offer. Phone Mr. Hay, 385-8784 day or 386-9970 night.

'66 COMET CAPRI 4-DR. SEDAN. Original "white Ford special" with better quality interior and dress-up package. 200 cu. in. 6, automatic, radio. Low mileage. $2,185. 478-1775 after 7:00.

'66 SPORTS DE LUXE BEAUmont, 16,000 miles, 327; power steering and brakes; console buckets, black leather interior; $2900. Consider late model Volkswagen as part payment. 479-1448.

'63 STUDEBAKER, SPORTS model, bucket seats, stick shift, radio, good condition. $1300. '61 Volkswagen, good condition, $500. Ph Cobble Hill 743-2401.

'65 PONTIAC PARISIENNE, 2-door hardtop, options. All power. 43,000 original miles, 1 owner. 384-5249.

'62 FALCON WAGON. $600 OR OFfer. Jim, 388-5622.

1966 V-8 CHEV. IMPALA. LOW mileage. Offers 386-7393, 6 p.m.

1964 RAMBLER CLASSIC, AUTOmatic, radio, 479-6306 evenings.

'64 FALCON 2-DOOR HARDTOP. V-8, 4-speed. 383-7428.

1967 VOLKSWAGEN DE LUXE, low mileage, no trade. 477-4728.

57 PLYMOUTH 318, 4-BARREL, standard trans. $75. 383-2200.

1958 ZODIAC EXCELLENT CONdition. $375. 383-1619.

56 METEOR, NO PLATES, $135. 478-4010.

65 FORD CUSTOM 6, AUTOMATIC, radio, extras, low mileage. 656-4457.

LADY'S 1-OWNER 1967 CORTINA, Stick shift, 7,000 miles. 383-4784.

1966 VOLKSWAGEN, 1300, RADIO, excellent condition. 386-9023.

PETER POLLEN
FORD SALES
LTD.
OPERATION 200
IS COUNTING
DOWN
RAPIDLY
146 REMAIN TO BE SOLD BY MAY 31
NOW is the time to buy your QUALITY New or Used Car at substantial savings.

1967 CAMARO 2-door hardtop, 327 V-8, wide oval tires, radio, floor-mounted gear shift conversion. High performance for the young at heart.
SPECIAL $2895

1967 BEAUMONT wagon, V-8, automatic, power steering, power brakes, radio, electric tailgate. A one-owner, low-mileage automobile.
SPECIAL.....$3795

1967 COUGAR 2-door hardtop, V-8, automatic, power steering, radio. Excellent condition throughout. A great buy for someone.
SPECIAL $3495

1967 PONTIAC Laurentian 4-door Sedan. V-8 automatic, radio, power steering. Immaculate in every respect.
SPECIAL $2795

1966 BUICK Skylark 4-door hardtop, V-8, automatic. Power steering, power brakes, radio. Truly a luxurious unit.
SPECIAL $2695

1966 BUICK Skylark Convertible V-8 automatic, power steering, power brakes, radio. An exceptionally well-maintained, low - mileage unit.
SPECIAL $2795

1966 PONTIAC Grand Parisienne 4-door hardtop, V-8, automatic, power steering, power brakes, radio, whitewalls.
SPECIAL $2795

1966 METEOR 2-door sedan, 6 - cylinder, standard transmission. An ideal car for the growing family.
SPECIAL $2095

PICK YOUR CAR
STATE YOUR BID
NO REASONABLE OFFER REFUSED

1966 CHEVELLE Malibu Super Sport, 4-speed, V-8, vinyl roof, radio. Whitewalls. A popular unit.
SPECIAL $2895

1965 FAIRLANE 500 2-door hardtop, V-8, automatic, radio. A hard-to-get model.
SPECIAL $2195

1965 FORD Custom 2-door, 6-cylinder, automatic, radio, whitewalls. You'll not find a better family sedan.
Regular Price $1895
SAVE $300
SPECIAL $1595

1962 CORVAIR 2-door, whitewalls, standard transmission, Matador red. Ideal reliable 2nd car.
SPECIAL $995

1962 BUICK Le Sabre 4-door sedan, V-8, automatic, power steering, power brakes. A real sharp unit.
SPECIAL $1295

TRUCKS

1968 FORD F-100 Pickup, V-8, automatic, with only 3,941 miles. This unit is as good as new.
SPECIAL $3795

1966 MERCURY ½-ton pickup, V-8, custom cab.
SPECIAL $2295

1965 FORD ½-ton, V-8, 4-speed transmission. Priced at $1995

1958 FORD F-100 Panel Truck, very good condition.
SPECIAL $895

"PEOPLE GOING PLACES
START AT —
PETER POLLEN FORD"
1060 Yates 384-1144
Open Until 9 p.m.

M M M M M M
M M M M M M M M M M
M M M M M M M

100 CARS FOR SALE

— NATIONAL —

CHRYSLER—DODGE

1967 PONTIAC Grand Parisienne hardtop, every conceivable luxury option including vinyl roof.
NOW $3695

1966 CHEVROLET Super sport convertible 327, V-8, power brakes, steering, radio, mag wheel covers.
NOW $2995

1966 BARRACUDA, automatic, V-8, bucket seats. Only 16,000 miles.
NOW $2795

1965 PONTIAC 4-door sedan, 6 cyinder, automatic transmission. Nice family car.
NOW $1695

1964 FORD Fairlane 4-door sedan, V-8, automatic transmission, power brakes, steering, radio.
NOW $1695

1964 JEEP Wagoneer station wagon, 6 cylinder, overhead cam motor.
NOW $1895

1964 FORD Falcon station wagon. A nice dual-purpose unit.
NOW $1495

1963 FORD 4-door sedan, 390, V-8, power brakes, steering, radio, automatic transmission.
NOW $995

1962 FORD Fairlane 2-door sedan, 6 cylinder, standard transmission.
NOW $795

1960 DODGE station wagon, roof rack, V-8, automatic, power steering and power brakes.
NOW $695

1959 CHRYSLER convertible. The usual luxury options in this fine automobile.
NOW $595

TRANSPORTATION SPECIALS

No Money Down

1961 FORD Falcon 2-door, 6 cylinder, standard transmission.
NOW $495

1960 DODGE sedan, 6 cylinder, automatic.
NOW $395

1960 PLYMOUTH 4-door sedan, V-8, automatic transmission, power steering, one owner car.
NOW $595

1960 PONTIAC 4-door sedan, 6 cylinder, automatic transmission, power steering.
NOW $595

1959 MERCEDES-BENZ diesel, hard to find model.
NOW $695

1950 PREFECT. Good second car.
NOW $95

THE

"DODGE BOYS"

SAY

"QUALITY IS STILL

OUR BEST SALESMAN"

— NATIONAL —

CHRYSLER DODGE

819 YATES STREET

384-8174

DOVELL MOTORS LTD.
386-6811 1025 Hillside Ave. 386-7982

1966 PLYMOUTH Fury II, V8, Auto, PS, PB, radio $1995
1964 V.W., immaculate $1095
1960 KARMAN GHIA, motor overhauled $695
1960 RAMBLER 6, auto. $395
1958 VOLVO S/W $395
1959 TRIUMP S/W $250
1957 PONTIAC, 6 Std. $195
1958 INTERNATIONAL ¼-ton $350

IF YOU DON'T HAVE MONEY TRADE SOMETHING — BOATS, TRAILERS, ETC. ANYTHING OF VALUE TAKEN AS PAYMENT.

Melralph Motor Sales Ltd.
"First on the new car row"
2524 Douglas St. 383-2834

1961 VOLKSWAGEN IN EXCELlent running condition. Owner must sell. $600 or best offer. 385-1588 after 5.

'61 VOLKSWAGEN $550
O. H. WILNER SALES
384-2333 Eves., 479-6962

1964 JEEP WAGONEER, POWER steering, big 6. Good condition. Ph. 382-6427.

LATE 1966 VAUXHALL VIVA DE luxe. Under 6,000 miles. Perfect. $1,350. 384-3026.

'67 FALCON COUPE, V-8 AUTOmatic, radio, white walls, wheel covers. $2,595 or offers. 382-6747.

1955 VAUXHALL 6-CYLINDER sedan. Good condition. $225. 477-2224.

SELL OR TRADE 1965 IMPALA SS, 300 h.p., 327. Floor console. Black bucket seats. Cheap. 479-5751.

1939 PLYMOUTH COUPE, GOOD running condition, R. and H., $150 or best offer 478-4034.

JAGUAR SPORTS SEDAN 4 DOOR, rebuilt engine. Offers. Two 15 by 640 tires. 642-5665.

1956 CHEV, GOOD MECHANICAL condition, $295 or best offer. 384-2074.

'39 VAUXHALL — MINT CONDItion. 382-6286 after 6.

'53 OLDS 98, AS IS, $25
385-6654

100 CARS FOR SALE

HORWOOD BROS.

68 AUSTIN CAMBRIDGE, automatic, executive driven, very low mileage. Balance of new car warranty.
66 TRIUMPH TR 4 "A" Roadster. Michelin Tires, Tonneau, 1 owner. British racing green $2295
65 MGB SPORTS Roadster. Wire wheels, tonneau cover. Attractive Gold $1795
66 CORVAIR 500 2-door hardtop, 4-speed trans., radio $1845
65 ENVOY EPIC. Radio, low mileage $1195
63 CITROEN. A French luxury car, new tires $1695
64 MORRIS 1100 .....$995
63 CONSUL Cortina. Radio, reconditioned motor $995
62 ZEPHYR 6-cylinder, new clutch, good condition $845
62 FORD Falcon custom 4-door wagon $1095
62 VAUXHALL VICTOR de luxe sedan. One owner $795
61 AUSTIN 850. Economical transportation $545
60 CHEVROLET 2-door sedan, V-8 automatic $795
59 PONTIAC Sedan. Radio, good tires. Only $495
57 CHEVROLET 210 Sedan. Radio $395

Austin — MG

Rolls Royce — Citroen

810 Johnson 385-1451

DEPENDABLE TRANSPORTATION
NOT ROAD-HAGGARD

54 AUSTIN SEDAN— In excellent condition $195
55 FORD SEDAN DELIVERY $195
66 CHRYSLER 300 SEDAN— As new $3395
66 BEAUMONT V-8 SEDAN— Low mileage $2395

ESQUIMALT SERVICE LTD.
Admirals and Esquimalt - 383-5651

383-5651

---

67 Chev. hardtop, loaded, low mileage $3595
66 Rambler convertible, buckets, 327 V-8, loaded $2795
62 Olds sedan, new motor, clean $1295
66 Ford pick-up, long wide box, 6 cylinder, standard $1795
Cordova Bay Texaco
5229 Cordova Bay Rd. 656-5014

ONE OF A KIND 1962 RAMBLER American de luxe. White 4-door sedan. New rain tires with guarantee. New battery, radio, reclining seats, seat belts. Licence 64-653. 1606 Blair Ave.

1957 METEOR 4-DR. SEDAN, V8, stick shift, radio, P.S. Can be seen at Home Gas Station, 3140 Cedar Hill Rd. $295.

GOING TO EUROPE, MUST SELL car as soon as possible. '66 Acadian Canso, 2-door hardtop. $800 and take over payments. 382-4896.

'63 VALIANT, ONE OWNER, WELL looked after. I'll bring the car to you. Open to offers. Jim Ranson. 478-5910.

1965 MORRIS COOPER "S", 4 new radial ply tires, new muffler. $1,595. Trades considered. 386-8016, 6-10 p.m.

'66 PONTIAC, 6 CYLINDER, 4-door sedan, standard transmission, radio, and whitewalls, new car condition, $1,995. 477-6372.

'62 BUICK LE SABRE 2-DOOR hardtop, V-8, automatic, radio, power steering and brakes. 479-2685 after 6.

'57 MONARCH 312, 4 BRL. PROG. link. 3-spd. A.T. Radio, belts, gauges, thrush, mfirs. Any reasonable offer. 382-6557.

1966 VAUXHALL VIVA DE LUXE. New clutch, new brakes, low mileage. Top condition. Only $1245. 478-2608.

FACTORY CONDITION
1967 Beaumont 396, 2-door sport coupe. For appointment to view phone 383-7807.

1956 RAMBLER 6 SEDAN. GOOD motor. Tires as new, etc. $200 cash or best offer. 1831 Oak Bay Ave. 383-5532.

EMERGENCY SALE, LEAVING town. 1966 white Vauxhall Viva, 1-owner, 8,000 miles, about $1,395 cash. 388-4120.

'59 CHEV. BEL AIR 2-DOOR hardtop, rebuilt motor, trans. etc., radio, new tires. Must sell. Offers. 384-7630.

1968 CORVETTE

must sell—$3995. ph Duncan 746-5613.

MERCEDES-BENZ
Sales — Parts — Service
THREE POINT MOTORS LTD.
760 Johnson St. 386-9011

'60 OLDSMOBILE, FAIR SHAPE. Best offer. Must be sold immediately. 385-1503.

1958 BUICK CENTURY 2-DOOR hardtop, power brakes and power steering, top shape. $450. 386-6093.

1965 CHEVROLET SUPER SPORT, convertible, new tires, 18,000 miles, $2,700 or best offer. 383-3706.

1966 PONTIAC 1 OWNER 25,000 miles. The price of this car is $2100 cash. No triflers. 385-3864.

WHOLESALE WHY PAY MORE? NOTHING DOWN. ART'S CARS, BURNSIDE AT HARRIET

MORRIS 4-DOOR SEDAN IN GOOD running order. $195 or nearest offer. 385-0870 after 6 p.m.

'53 CHEV. HARDTOP, V-8 powered, new 4-barrel, '55 Chev. drive train. 382-7560.

1958 MORRIS. EXCELLENT CONdition. $50. Contact Laird, 214 Robert St.

1966 VOLKSWAGEN BUS, EXCELlent for camping and family. $1,795. 477-6105.

1958 VOLKS. WAGON, VERY good condition. Offers. Phone 382-1251 mornings and evenings.

'56 MERCURY HARDTOP, MAGS and chromeup, $295. After 5, phone 384-3725.

1963 FALCON 4-SPEED, 37,000 miles. Vinyl top. 4 door. Best offer. 478-3784.

'67 DE LUXE MUSTANG, STEREO tape radio, fully automatic. Asking $3,200 or nearest offer. 478-1918.

1961 MERCEDES BENZ, CUSTOM radio, good condition. 479-2704.

1951 HILLMAN, GOOD CONDItion. Reasonable. 478-4878.

1965 RENAULT SEDAN, BUCKET seats, 18,000 miles only. 385-6852.

'59 FORD $375 OR NEAREST OFfer. Ph. 388-9653 after 6.

'60 VOLKSWAGEN DE LUXE. Good condition. $425. 383-7779.

1957 ZEPHYR ZODIAC SEDAN. EXcellent condition. 958 Brighton Cres.

'61 CHEV. IMPALA, 2 DOOR hardtop. 388-6012 after 6.

'59 VOLKSWAGEN DE LUXE. BEST offer. 384-3380.

67 CHEVELLE MALIBU, HARD top, V-8. $2,200 or offers. 386-6441.

1967 CORTINA, WHITE, 2 DOOR G.T. 385-1018.

'62 MORRIS MINOR 1000 CONvertible, $495. 386-2084.

'60 CHEV V-8 STANDARD. REAL clean. A-1 condition. $550. 353-6863

59 CHEV. SUIT STUDENT. $175 OR nearest offer. 477-3861.

30 CHEV., A-1 MECHANICALLY. $78. 386-6518.

64 COMET, 2-DOOR V-8, 4-SPEED. Best offer by 15th. 388-3111.

HAVE SEVERAL GOOD REPOSsessed cars. Terms. 383-1924.

1963 MERCURY COMET 4-DOOR sedan. 384-0163.

1965 DODGE 4-DOOR SEDAN, V-8 automatic. 28,900 miles. 394-3033.

'59 METEOR V-8, AUTOMATIC. $300. 382-1018 after 4.

'64 ANGLIA WAGON, $975 OR offers. Will take trade. 479-6933.

1959 CHEV SEDAN, STANDARD 6, $325. 385-9893.

'64 ANGLIA WAGON, GOOD shape $875. 479-6933.

'51 CHEV, RADIO, RUNS WELL, $100. 479-6933.

'57 CHEV 2-DOOR, VINYL TOP, $600. 479-6941.

'55 CHEV. 2-DOOR WITH HOT V-8. 477-6319.

1953 CHEV., $100. 385-6627. AFTER 5.

1950 AUSTIN A40, GOOD CONDItion. $150 or near offer. 383-2736.

1958 MORRIS 1000, A-1 CONDItion. 383-1866 or 382-4976.

'57 FORD 2-DOOR HARDTOP. V-8, automatic. $450. 386-9683.

100 CARS FOR SALE

SUBURBAN
ON
D
O
U
G
L
A
S

DRIVE A LITTLE FURTHER

S
A
V
E

A LOT MORE

IT'S THE DIFFERENCE THAT COUNTS

CALL ANY OF OUR SALES STAFF FOR A HOME DEMONSTRATION

Tom Alexander
Art Bedford
Lorne Heath
Alex Ingram
Jim Haslam
Cy Davies
Bob McIvor
Murray Minkler
Bert Smith
Les Starling
Erling Olson
Bert Saxon
George Smith

SUBURBAN
on Douglas

LINCOLN — MERCURY
METEOR — MONTEGO
COMET — COUGAR
FALCON — CORTINA
MERCURY TRUCKS
PARTS AND SERVICE

386-6131

SAUNDERS & HITCHMAN

SPECIAL CLEARANCE

ON

USED CARS

1967 VOLKSWAGEN de luxe 2-door $1395
1964 AUSTIN 4-door 1100, radio $1195
1963 CONSUL 4-door sedan, radio $995
1963 COMET 4-door sedan, automatic, radio $1395
1963 RAMBLER 4-door sedan 660 classic, radio $1295
1962 FORD Fairlane 500, 4-door sedan, V8, standard transmission, radio $1195
1961 VAUXHALL Velox 4-door, 6-cylinder, in top shape $795
1958 TRIUMPH station wagon, automatic $395
1957 VOLKSWAGEN de luxe 2-door $495
1956 CHEVROLET sedan, V8, automatic, radio $395

SAUNDERS & HITCHMAN

Sales and Service Limited

2040 Cadboro Bay Rd.

383-7111

Victoria, B.C.

BRIAN HOLLEY
VOLKSWAGEN
SALE

1959 VOLKSWAGEN
De luxe .....$ 499
1964 VOLKSWAGEN
De luxe $1099
1964 VOLKSWAGEN
Bus $1699
1964 VOLKSWAGEN
1500 .....$1299
1967 VOLKSWAGEN
Custom $1599
1967 VOLKSWAGEN
De luxe $1699

TRADES WELCOME !
BUDGET TERMS TO SUIT YOUR BUDGET !

BRIAN HOLLEY MOTORS
750 Broughton St. 384-1161

---

7 WAGONS IN STOCK:
1965 Bel Air V-8, $2,495
1965 Jeep Custom, $2,595
Two 1958 wagons, $495
Clean Cars in stock:
CLEAN CARS IN STOCK:
1963 Corvair auto., $1,095
1965 Pontiac auto., $1,895
1960 Electra hardtop, $1,095
VICTORIA JEEP, 597 HILLSIDE

'66 PONTIAC PARISIENNE Sports coupe, 27,000 miles, 396 motor, 3-speed automatic console shift, bucket seats, power steering ad brakes, stereo tape recorder. $3295. Will take small trade.
COASTLINE TRAILER SALES
642 Burnside Rd. 388-6021

A SLEEPER
1967 Beaumont 2-door, 327 V-8, 4-speed, radio, rear speaker. Very low mileage. For informationn call BARRY FOSS 382-7121, after 5:30 384-9069. Empress Pontiac Buick Ltd.

1962 CORVAIR MONZA COUPE, new tires, rebuilt motor, immaculate condition. Will accept trade, can finance. 1010 Balmoral Apt. 5 after 4 p.m.

1967 CORTINA STATION WAGON, as new condition. 2,800 miles. $2,250. 385-6422 before 6 p.m.; 386-3846 evenings.

1955 PLYMOUTH, CUSTOM RADIO, snow tires, $90. 479-5687.

SMALL CAR. REASONABLE. Brian. 388-5822.

100 CARS FOR SALE

BRITISH CAR CENTRE
YATES AT QUADRA

67 CORTINA 4-Door Sedan. Automatic, low mileage, one owner $2095
65 VOLKSWAGEN De Luxe Sedan. An exceptionally well maintained 1-owner unit $1395
66 FIAT 2-door sedan, one of the most economical cars on the road $995
65 VOLKSWAGEN 1500 sedan. Radio, low milage, ideal family compact $1695
63 VAUXHALL Cresta 4-door sedan, looks and runs like a new car $995
62 ENVOY sedan, an extremely well cared for unit $895
60 AUSTIN Cambridge 4-dr sedan $495
60 VAUXHALL, an attractive unit in excellent running order $595

BRITISH CAR CENTRE
(Div. of Peter Pollen Ford)
Yates at Quadra 384-5555

LOW OVERHEAD
MEANS
BETTER BUYS

1966 PONTIAC 4-door hardtop, V-8, automatic, radio, power steering, only 15,000 miles. $2695
1967 METEOR Tudor hardtop, V-8, automatic, power steering, radio. Still under full factory warranty. $3195

COMPARE
Price and Quality
1966 COMET Tudor hardtop, automatic, power steering and brakes, radio. A real beauty. $2395
1964 PONTIAC Parisienne sedan, V-8, automatic, power steering and brakes, new tires. $1895

Many more to choose from

MADSEN MOTORS
Quadra at Pandora
385-7831

CADBORO BAY MOTORS LTD.
3840 Cadboro Bay Rd.
477-2102 or 477-5222

SEE THE FABULOUS NEW '68 PEUGEOT CONVERTIBLE SEDAN AND COUPE, ALL WITH 50,000 MILE TOTAL WARRANTY.
1968 T.V.R. TUSKIN—271 h.p. high performance Ford engine — 4 speed, independent suspension, chrome wire wheels.
1966 CHRYSLER 300 sedan in beautiful condition. $3395
1964 MERCURY MERANDER—4-door hardtop, new tires with all options including tilt-away steering and many extras.
1968 PEUGEOT 204 COUPE — 900 miles. A real performer on the highway and around town. Powered disc brakes.

CONVERTIBLE — PRIVATE
1-owner 1963 Parisienne. This car is in like-new condition. 4 new tires, new paint job, power steering, brakes, loaded. Probably the nicest one on the Island. No triflers please. 479-5900.

1 OWNER
1962 Pontiac Laurentian V-8 station wagon with standard transmission. Rebuilt motor and radio. Must be seen to be appreciated. Asking price $1,350. 955 Craigflower Rd. 384-6721.

37 MONARCH RICHELIEU. REbuilt motor and auto. trans. PS, PB, radio. Ideal tow car. Best offer. 385-8925. 2987 Colquitz Ave.

56 OLDS, 4-DOOR AUTOMATIC. very clean inside and out, $225 or trade for small motorcycle. 383-9677.

1967 FORD LIKE NEW, POWER steering, custom radio, remote control mirrors, Must be sold, offers. 477-2129.

68 ACADIAN SS. 350, 4-SPEED Positraction, disc brakes, mags, tiger paws, full custom interior. Offers. 478-3506.

1956 VOLKSWAGEN, VERY clean, no rust, runs well, new brakes, $385. 658-5301.

60 PONT. CONV.—IMMACULATE. PB, PS, and radio. 848 auto. $1,595. No trade. 383-4686.

1936 DODGE SEDAN, AUTOMATIC, in good running order, $125. 477-1327.

KHARMAN GIA, MUST BE SEEN. Radio, seat belts. Excellent condition. 383-6876.

1955 MORRIS OXFORD, 1 OWNER, excellent condition, $575. Ph. 382-6701.

57 VAUXHALL, EXCELLENT running order, very clean, radio. $275. 383-9677.

1956 FORD 4-DR.—MAGS., HURST shifted. Grant steering wheel. $350 cash. 479-4105.

101 FOREIGN IMPORT AND SPORT CARS

TO ALL THOSE WHO INQUIRED OVER THE WEEKEND THIS CAR HAS NOT BEEN SOLD
56 TR-2 with Perfect Drive and Running gear $595.
ESQUIMALT SERVICE LTD.
Admirals and Esquimalt — 383-5651

1962 TRIUMPH SPORTS CONVERTible. Equipped with 4-speed floor shift, electric overdrive, and radio. New valve job. Good tires and good shape for $975. 870 Royal Oak Ave., 479-4307.

1967 ALFA ROMEO GIULIA Super, 4-door sports sedan, 5-speed, disc brakes, twin Webbers. Rings bad. $1,700. 479-5362.

1960 ALPINE CONVERTIBLE. ENgine recently rebuilt. Excellent condition. Good buy at $650. 385-3307.

M.G. MIDGET CONVERTIBLE. Good condition. Reasonable offer. 385-7876 after 6 p.m.

IMMACULATE TRIUMPH TR 4, 2 FM radio. Overdrive and more. 385-6528 after 5.

EUROPE BOUND — 1967 DATSUN 1600, just over 4,000 miles. Equipped. 477-4772 after 6 p.m.

66 SUNBEAM ALPINE CONVERTible. Low mileage, good condition. $1,950. 383-1454.

1963 TR3 HARD AND SOFT TOP, overdrive, good condition. $1,000. 383-9486 after 5.

1961 TR-3A, REBUILT MOTOR, overdrive, new top, radio, $895 or best offer. Robert, 477-3436.

N.S.U. PRINZ 1000, 1965-66, HAS disc brakes, steel sun roof, 26,000 miles, good condition. $990. 479-6716.

1959 VOLVO 544, REBUILT MOTOR and transmission. Immaculate throughout, offers. 388-5167.

'67 ALPINE B.R.G. AS NEW, 8,800 miles. 382-5433.

'68 M.G. MIDGET. OPEN TO offers. 382-0941.

63 ALPHINE, A-1, 2 TOP

1963 TR 4, GOOD SHAPE. NEW paint. $999 firm. 383-8886.

101 FOREIGN IMPORT AND SPORT CARS

SEE

the all new
B.M.W. Sedans.
One of the finest luxury cars ever built.

Just arrived from Germany.
Come in and take it for a drive.

Lou's Automotive Service Ltd.

B.M.W. and N.S.U. Dealer
Your German car centre.

103 TIRES

$1 DOWN
$1 A WEEK
Buys a New Goodyear Tire
See us for Brake Relining, Wheel Alignment Shocks and Mufflers. Easy. Easy Terms
VICTORIA TIRE LTD.
Government at Herald 382-6184

RE-TIRE NOW!
New Champion Nylon Tires
SECOND TIRE HALF PRICE
when you buy one at regular price.
HUTCHESON TEXACO SERVICE
1647 Fort Street 383-5514

106 TRUCKS

PACIFIC GMC LTD.
5 ACRES OF TRUCKS
CARRYALLS

61 Fargo 4-wheel drive, 3 seats, winch. Excellent running condition $1,095
66 International 4-door, V8, 4-speed, power steering, clean condition $2,850
67 International 4-door, de luxe, V8, 3-speed, automatic, electric gate, only 15,000 miles $3,695
14—'68 GMC salesmen's demonstrators, low mileage, variety of engines, transmissions, colors, 50,000-mile, 5-year factory warranty.

½ - ¾ TON PICKUPS

62 Chevrolet standard box, clean $1,050
63 Chevrolet, 8' wideside $1,295
64 GMC, 8' stepside. Reconditioned, new 2-tone paint $1,475
65 GMC, 8' wideside. De luxe cab. Lots of chrome. 292 motor $1,795
66 GMC standard wideside, excellent appearance, general condition $1,795
63 International ½-ton 4-speed transmission, well maintained, ex-government truck $1,250

PANEL PANIC!

60 Chevrolet, runs fine $495
64 International, 4-door, loads both sides, rear, good paint, good running condition $1,095
65 GMC — a real beauty $1,595
65 GMC HandiVan. Motor rebuilt last year, needs paint only $1,195

VANS

66 Chevrolet 1-ton dual, low mileage, excellent steel van $2,650
64 GMC 3½-ton, beautiful 14' van, roll-up door, 327-V8, only 26,000 miles $3,250
64 Ford 500, 13' van. 292-V8, clean truck $2,200
67 Ford, 600 tilt, almost new (8,800 miles), V8, 5-speed, 2-speed, beautiful 18' van, daylight sides $6,750

3 BEAUTIFUL
4-5 YARD DUMPS

Our own X-Burnaby Parks lease units, maintained by us.
2—65 GMC 4-ton, 327-V8 .....$3,995
64 GMC 4-ton, 327-V8 .....$4,250

CHEAP TANDEMS

55 International RF190, heavy equipment deck, winch, good tires, excellent running condition $1,500
57 International RF190 — 8-yard dump, runs very well $1,550
60 GMC M970, 8-yard, 348-V8, runs well, looks rough $1,850

REBUILT
DIESEL TRACTOR

63 GMC tilt cab tandem, major overhaul on 671 motor, rebuilt 12-speed transmission, new ft. differential, all new brakes (including drums), full tractor equipment $12,700

X-AIR FORCE
OIL TANKERS

2—53 White tilt cabs, 36,000 G.V.W.!!! Single axle, full air, excellent 11.00 tires, under 13,000 miles. Beautiful 2,500 gal. tank, 2-way pumps, huge cargo filters, 2 hose reels, meters $3,250
2 White tandem tilts, 46,000 G.V.W., as above with 3,200 gal. tanks, 24-44,000 miles $4,500
IDEAL FOR BULK HAUL, FIRE FIGHTING, STORAGE

OPEN 'TIL 9 P.M.
Out-of-Town Enquires Answered Immediately

PACIFIC GMC LTD.
2410 E. Broadway, Vancouver, 255-111

61 G.M.C. 960, single axle, V-8, 5 speed, 8 and 2 .....$2095
63 CHEV., 4 by 4 pick-up, long box $1695
GEORGE ENG TRUCK SALES LTD.
940 Hillside Ave. 385-3054

1960 T 750 FLAT DECK 330 HEAVY duty V-8. 20,000 pound rear bogies, 3-speed auxiliarys, Hillary trans. 5 speed main. Power steering, full air. Call Pat Russel at Peter Pollen Ford 384-1144.

PICK-UP TRUCKS

'66 V-8 Ford ½-ton. '67 V-8 Ranchero, '65 Ford ½-ton, '66 G.M.C., V-8 ½-ton, '65 Ford ½-ton.
LES BLOW'S BRITISH MOTORS
2940 Douglas St. 384-7843

1967 WAGONEER V8, $3,895.
1958 JEEP 4 WD, V8, $995.
1963 SCOUT, winch, $1,495.
1947 UNIVERSAL, winch, $850.
Victoria Jeep, 597 Hillside.

BRAND NEW DATSUN 1-TON Pickup, fully equipped $2,095
DAVID MOTORS LTD
1101 Yates Street 386-6188

'63 MERCURY PICKUP, LONG box, 4 speed, positraction, heavy duty springs. Will carry full-size camper. 642-3024.

1967 S. M. C. 268 V-8, RADIO, H. D. trans., rear end and suspension. Equipped with Bearcat camper. $3895. Ask for Jens. 388-4350.

1954 G.M.C. 1-TON STAKE SIDE, with covered deck in good condition. $595. 382-0625 after 6 p.m.

1961 G.M.C. WALK-IN VAN, 7 FT. box. Reconditioned motor. Suitable for camper. Best offer. 385-6933.

'57 ½ TON. REMANUFACTURED motor new tires, brakes, top cond. $650. 478-1925.

'67 MERC. 3-TON VAN, 14 FT. steel box, excellent condition. $4,800 or best offer. 477-6296.

'57 FARGO PANEL, AUTOMATIC Low mileage. $595. 386-0181 or 383-7471.

1965 ¾ TON MERCURY, equipped for camper, with or without camperette. 479-1472.

'47 CHEV ½-TON. GOOD CONDItion. $175. Will accept trade. 478-6728 after 6.

'49 GMC ½-TON PANEL, $100. 386-3776, 3171 Alder, Saturday or Sunday.

'65 MERCURY ½-TON, V-8, CUSTom cab, truck trades welcomed. 385-7898.

'58 FARGO PANEL—GOOD CONdition. Equipped for camping. Best offer. 479-2903.

'61 RENAULT VAN, TOP SHAPE at low mileage. $595. 386-6933.

1955 FARGO ½-TON. PHONE 478-2618 after 5 p.m.

'58 CHEV PICKUP, LONG BOX, canopy, 6 ply tires, 656-1617.

65 ¾-TON MERCURY PICKUP. Big 8. Standard. 14,000 miles. $2,200. 477-6044, after 5 p.m.

59 CHEV ½ TON, BEST OFFER
383-1924

'53 FARGO ½-TON PICKUP. $150. 479-1443 evenings.

1959 VOLKSWAGEN WINDOW VAN in good condition. $500. 479-4987.

'66 CHEV. ½-TON. WILL ACCEPT trade. 384-8471.

What are they?

Articles you no longer need. Sell them fast for ready cash with a fast acting Classified ad.

Phone direct 386-2121.

107 PARTS, ACCESSORIES

OUR NEW LOCATION
2150 Blanshard Street
Your Car's "Heart" is the BATTERY
For a strong, sure start every time
GET an "ACME"
LOWEST PRICES IN TOWN
Delivered and Installed
FRANCIS BATTERY & TIRES LTD.
Retreading Specialists

NEW WHEELS . . . $8.88
(CHEV. REG.)
OTHER MAKES AND SIZES IN STOCK.
USED 13, 14, 15 WHEELS IN STOCK.
WESTERN OK TIRE STORE
2968 DOUGLAS ST.
(½ BLK. SOUTH OF MAYFAIR)
383-7032

C & W AUTOMOTIVE
And Manufacturing Ltd.
1950 Oak Bay Ave. 382-0523
—Dual Exhausts
—Factory Replacement Mufflers
—Tube Bending, Headers

RINGS, BEARINGS, GASKETS, EXchange brakeshoes, drum turning, pin fitting, valve seat machining. CORDS PISTON RINGS at 834 Johnson Street. 383-0011

CHEV. DUAL 4-BARREL MANIfold and carburetor. Good shape. 283 head, 50-h.p. 327 exhaust headers. 56 Pontiac rear-end transmission, Hurst shifter. 642-3280.

FOR MOST MAKES AND models, 1960 and older call 478-1707. Allied Auto Wrecking, 2326 Millstream. Open 'til 7 p.m. weekdays.

CLARK AUTO AND TRUCK PARTS
Electric Winches
1742 Island Highway 478-1786

LARGE STOCK OF NEW AND REbuilt parts. Sandy's Auto Parts 1023 View St., 385-4478.

ISLAND MUFFLER SALES SERVICE and Mfg. Ltd.
Burnside at Douglas. 385-7033

LANGFORD AUTO WRECKERS
1074 GOLDSTREAM 478-2869

'51 STUDEBAKER FOR PARTS 479-2883

1962 D.K.W. FOR PARTS 384-0163.

'55 CHEV HARDTOP, FULL RACE 265. Offers. 656-2386.

FOR SALE '54 FORD AND '53 Pontiac radios. 384-5435.

1957 VOLKSWAGEN DE LUXE, good motor, $75, new tires. 658-5501.

WANTED—'55 CHEV. V-8, STANDard transmission. 382-9449.

'55 MORRIS MINOR, PARTS FOR sale, also 4 good tires! 385-3598.

'55 FORD, WHOLE OR PARTS
538 SUMAS

4-TRACK STEREO TAPE. WITH tapes. 477-4256.

108 AUTO REPAIRS, SERVICE, TOWING

SPEEDWAY MOTORS LTD.
971 Yates
Your Volkswagen Parts and Service Centre
385-2415

FAST, TOP QUALITY RADIATOR repairs, body work and painting at Morrison Chevrolet Oldsmobile Ltd., 3050 Douglas at Finlayson. 385-5777

TRANS-WILL AUTOMATIC TRANSmission specialists. 384-2551. Rebuilt auto transmissions from $69.95; tune ups from $11.95.

NOW OPEN, VICTORIA MOTORS. Specializing on body work and painting. 2333 Government, behind Dairy Queen on Douglas. 477-5024 after hrs.

COLLISION REPAIRS, RECONDItioning. Vern's Auto Body Shop, 710 Market St., 388-5013.

WILF'S AUTO SERVICE
Volvo and Volkswagen repairs and service. 386-6913. 1314 Quadra St.

BRITISH AND EUROPEAN CARS a specialty. Hilliard Auto Service. 1930 Blanshard. 383-7311 or 384-5587.

TOWING SERVICE, ARMITAGE'S Shell, 1321 Yates. 384-5312.

110 AUTO FINANCING AND INSURANCE

BILL TROUBLES
Kept you from owning a better car? Let me consolidate them. Almost no turn downs. Confidential service. 388-5922, Brian.

112 CARS AND TRUCKS WANTED

Good, Clean
CARS AND TRUCKS WANTED
Cash in 5 Minutes
— PLIMLEY —
1010 Yates St.

MAYNARD'S AUCTIONEERS
CARS, TRUCKS PURCHASED OUTRIGHT OR SOLD ON CONSIGNMENT. FREE APPRAISALS. HIGHEST PRICES REALIZED AT
MAYNARDS 388-5191

WE BUY
CARS FOR CASH
SPEEDWAY MOTORS
971 YATES STREET

KASH FOR YOUR CAR
Phone KEN anytime.
SUBURBAN MOTORS
386-6131

CONSIGN YOUR CAR NOW!
FREDERICK MOTORS LTD.
384-2121

SELLING? CASH OR CONSIGN SEE ART'S CAR SALES, BURNSIDE AT HARRIET. 383-8302.

WANTED: SMALL STATION wagon or van. Have cash and 1958 Hillman Husky. 385-0420.

C. CLAY, 1064 JENKINS IS THE Lucky Winner of 2 tickets to the Jaycee Fair.

CAR VALUE $600 AND CASH FOR 1964-67 compact. 478-5187.

'49-'57 FORD HARDTOP, CONvertible, sedan, or? 388-6160.

113 TRAILERS, MOBILE HOMES, TRAILER PARKS

''ATTENTION COMPACT CAR OWNERS''

"HERE IS the answer for you in a TRAVEL TRAILER"

We have recently been appointed the Vancouver Island franchise for the famous "SHASTA" TRAVEL TRAILERS.

The all new Shasta compact is now on display. Very spacious, packed with new features and conveniences, yet feather weight, only 1125 lbs. We invite you to come in and see for yourself.

EASY TERMS
OPEN EVENINGS

PURVIS-FLACK TRAILER SALES LTD.
2015 Quadra St., Victoria

IN SIDNEY — See your Scamper and Shasta Dealer Jack Lewis of Lapham and Lewis, 2354 Beacon Ave., 656-1636.

1967 G.M. TRUCK AND CAMPER unit, fully equipped, 3-speed, automatic, 8 cylinders, big wheels, side jacks, etc. Camper sleeps 6. 10,000 miles, as new. Ideal family travel unit, $4,700. 385-4090.

10X50 FRONTIER LUXURY HOME for sale. Electric kitchen, 7x10 study, 10x12 bedrm. A gorgeous home for 2. Set up with cabana on 1 acre you can rent. All reasonable offers considered. 642-3336.

COMFORTABLE WELL-BUILT streamlined travel trailer, clean, new rubber. Cost $6,500. Best offer over $2,500. Detail at 382-4727 or 246-3193 Chemainus.

FOR SALE: SHASTA TRAILER, excellent condition, range with oven, heater with air conditioning, fridge, sleeps 5. Price $1,150. 477-2233.

LITTLE LOAFER ARISTOCRAT 12' trailer, excellent condition, sleeps 4, 3-burner propane stove, lights, sink, icebox, $875. 477-2115.

113 TRAILERS, MOBILE HOMES, TRAILER PARKS

COLUMBIA
12 ft. wide
"Honeymooner" Model

—de luxe furniture package with avocado carpet
—2 door freezer-refrigerator
—de luxe range with window oven and timer
—spacious bedroom with wall-to-wall closet

PLUS
TV
LINEN
CHINAWARE
Groceries For 2 Weeks

IDEAL for NEWLYWEDS or any YOUNG AT HEART COUPLE.

Compare the cost and equity factor with apartment living.

Low downpayment and long term, low cost financing.

WE HAVE the LARGEST SELECTION of NEW and USED 10 and 12 wide, 2 or 3 bedroom MOBILE HOMES on the Island.

NEW
12'x66' GLENDALE with stereo
12'x60' GLENDALE, 3 bedroom
12'x51' COLUMBIA, 2 bedroom
12'x60' MARLETTE, early American.

USED 3-BEDROOM MODELS
12'x53' KNIGHT, custom built
12'x53' GENERAL, low down payment
10'x55' SILVERSTREAK

USED 2-BEDROOM MODELS
10'x55' BALTIMORE with expando livingroom
10'x46' LEISUREHOME

DROP IN AND SEE
"The new look in living."

TRIANGLE TRAILER SALES LTD.
2435 Trans-Can. Hwy.
478-1774

OPEN all day SAT., every nite 'till dark and SUNDAY after church.

BOB'S TRAILER SALES

Wait till you see the 19' ARISTOCRAT LANDMARK, with side dinette at $4,295, also new stock of 19' twin bed, 16'6" that sleep 4, also the new twin bed 15' LO LINERS.

See why our LAMPLIGHTER 12' wides are so popular. The PRICE. The QUALITY.
2-door FRIGIDAIRES, GUN furnaces, 2" Insulation, C.S.A. approved at $7,195 for a 12'x48', 1 or 2-bedroom model.

BUILDING a CAMPER? Check our complete stock of parts.

386-3623

8 a.m. Open 8 p.m.

"PRICED RITE" USED TRAILERS

'63 16' CANUCK—Sleeps five. Has side dinette. Tip-top shape. Has electric brakes $1,095
'63 14' GLENDETTE — Six-sleeper. Brakes, etc. This is a real beauty at only $1,195
'68 16' TRAVELAIRE LOJOLLA — Just like new. Sleeps six in complete comfort. Has brakes. Don't miss this one at only $1,895
'67 15' ARISTOCRAT LOLINER — Brakes, fridge, etc. Has only a short trip on this one $2,195
See These NOW at
COASTLINE TRAILER CENTRE
642 Burnside Rd. 388-6021

SEE THE QUALITY CAMPER "1968 CAVEMAN"
NOW ON DISPLAY AT PETER POLLEN FORD
384-1144
with the
1968 FORD truck lineup
THE FINEST RECREATION PACKAGE AVAILABLE

TOTEM TRAILER SALES
MOBILE HOMES
TRAVEL TRAILERS
The purchase of a new mobile home from our lot guarantees you a

129 APARTMENT TO RENT UNFURNISHED

"Seen by the tenants in the past week at":

THE
PRINCESS PATRICIA
701 Esquimalt Rd.

In addition to the usual activity of Victoria's entrance to its inner harbour

Japanese Freighter
SUWAHAU MARU

loading logs for Japan. A new industry involving B.C.'s raw materials.

The Princess offers this feature not duplicated by any other apartment along with luxurious living, where management assumes the unpleasant chores.

We now have available a limited number of suites for immediate occupancy, also some coming available May 1st.

The price range follows covering all 208 suites:

Studio Suites 430-460 sq. ft.
$103.00 $105.00

1 BR suites 588-635 sq. ft.
$115.00 $140.00

2 BR suites 846 sq. ft.
$158.00 $172.00

Due to past success between management and pet owners, well controlled small pets are welcome.

ENQUIRIES
9 a.m. — 9 p.m.
Phone 382-2223

NORTH WEST TRUST
Announces
A Limited Number of
Studio Suites
and
2-Bedroom Suites
Presently available - - -
- - - "Charter House"
- - - "Regent Towers"
See other ad in this
Section for Details

THE CASA'S
1625 Richmond Road

Victoria's smartest new Spanish style apartments have one and two-bedroom suites available. Wall-to-wall carpets, vanity bathrooms, controlled entrance and all the latest features make this apartment-living at its best.
1 bedroom from $124
2 bedroom from $149
CALL RESIDENT MANAGER—386-9453
C and D Apts.

THE CAMOSACK MANOR
1085 BELMONT AVE.
Victoria's Newest and Finest
Highrise Apartment
Now Ready for Occupancy

Luxurious accommodation is offered in very spacious one, two or three-bedroom suites. For rental information and full particulars apply:

MR. BURRIDGE OR
CAPT. DUNCAN, 386-0191
F. N. CABELDU LTD.
1212 Broad Street

VANMEARE MANOR
1013 Vancouver St.
Rarely a Vacancy
De luxe bachelor suite — three rooms and bathroom — birch panelled bedroom — wall-to-wall rugging, living room — Cablevision. 5 mins. city centre. $100.
383-0824 382-4796

Spacious 2-bedroom de luxe suite on Rockland Avenue available May $225
Lansdowne Agencies
388-7111

MODERN DE LUXE 1-BEDROOM suite, separate entrance, large insuite storage area or second bedroom, washer and dryer. Rent $113 includes parking, cablevision, heat and water. Close to bus and shopping. 388-5471. Eves. 388-5739. Concord Realty Ltd.

BURNSIDE GARDENS
Modern 2-bedroom suites and 3 bedroom town houses.
Children welcome. No pets.
Available June 1.
384-0034.

ROYAL LANCER, CEDAR HILL Cross Rd. at Shelbourne. Bus at door, near shopping, large suite, pleasant out-look, balcony, elevator, carport available.
1-bedroom, $120.
2-bedroom, $140. 477-4498.

COLLINGWOOD COURTS
975 FAIRFIELD RD.
1-bedroom suite, cablevision, colored plumbing, free laundry facilities. No children or pets. $110. Available June 1. Call Resident Manager, 383-8250. Oak Bay Realty Ltd. 385-7707

VANCOUVER VILLA
710 Vancouver, corner of Collison
1 and 2-bedroom suite, $120-$145, including elevator, roof lounge, cable TV. Call res. manager, 384-5944 or 382-3308. G & O Holdings.

SUNNY BACHELOR SUITE WITH wall-to-wall carpet. Good kitchen with gas stove and fridge. $90 including heat and water. Excellent city location. Eltema Realty, 383-7115.

NOW RENTING
CEDAR GROVE APTS.
2546 Quadra St.
1-bedroom suite, bachelor suite. Apply 2540 Quadra, caretaker 384-2207 or 385-0541.

ROCKLAND ARMS
1030 Linden (near Fort)
1-bedroom suite, electric heat, cablevision, controlled entrance, walking distance to city centre. Resident manager, 384-6880.

1-BEDROOM PLUS LARGE KITchen-living room combination. Children welcome. Upstairs, 1411 Harrison. $80 per month. Ph. Mary Small, 388-4712 or 386-8544 after 6. Shirley Philps Homefinders.

LA MAISON BLANCHE
905 BURDETT
Large semi-furnished studio apartment. Downtown location. Available now $100 a month, including utilities. Apply manager, 384-2375.

SHORELINE APARTMENTS
Available May 15, 1 bedroom suite, nice view, second floor, $90, including carport, cablevision. Adults only. Apply suite 21—105 Island Highway after 6 p.m.

GORGE VALE APARTMENTS
1108 COLVILLE RD. 383-3139
De luxe 2 bedroom suite overlooking golf course, main floor $182. Large bachelor suite $90. Adults.

CHRISTIE POINT GARDEN APTS.
Portage Inlet — Waterfront
One 3 - bedroom family suite available June 1. 2951 Craigowan Rd. 385-0644. NO PETS.

HILLSIDE-CEDAR HILL AREA
DE LUXE SUITES
1 and 2 BR suites from $125. To view see resident manager 382-1335 or Western Homes Ltd. 382-2157.

ESQUIMALT, LARGE 2-BEDROOM suite, new block, panoramic view of sea and mountains, just 1 block to shops and good bus service. 386-1508 or 383-7779.

ROYAL ARMS
Corner Yates and Fernwood.
Available, 1-bedroom suite at $130. To view phone manager, Mrs. Osland, or D.M.D. 382-9282.

$79. BEACON HILL PARK. 1 bedrm suite, upstairs. Lease. Applicant to give references. Apply 385-0933.

THE ARDMORE
1005 PAKINGTON
De luxe 2-bedroom suite, elevator, cable TV, near park. $148. 383-0451.

PRINCESS CHARLOTTE, 467 Lampson, 2 - bedrooms, $130. 1 bedroom, $110. Adults only, no pets. Manager, Apt. 104. 383-2308.

SOUTH VIEW ARMS APTS.
1049 Southgate St. Two 1-bedroom suites available June 1. Phone resident manager. 388-9450.

LARGE DE LUXE 2-BEDROOM suite 1400 sq. ft. Near Willows Beach. Estevan Shopping Centre. Main floor. Adults. $160. 386-6359.

129 APARTMENTS TO RENT UNFURNISHED

BROWN BROS. AGENCIES LTD.

$165—PARKSIDE TOWERS, 890 Heywood Ave. Spacious ground floor 2-bedroom suite, bordering Beacon Hill Park. Walking distance to town.

$155—TWIN HOLLY APTS., 467 Lampson St. Spacious 3-bedroom suite. Excellent location, shopping and centre close at hand and bus stop at door.

$140—PONDEROSA APTS., 1184 Esquimalt Rd. 2-bedroom suite conveniently located to shopping and transportation. Electric kitchen. Elevator. Also 1-bedroom suite at $106.

$135—ROYAL RAMADA APTS., 825 Cook St. 2-bedroom suite. Close to shopping and walking distance to town. Excellent location.

$135—ROYAL COMMODORE APTS., 715 Vancouver St. Lovely 2-bedroom suite, close to St. Joseph's Hospital. Conveniently located to town and Beacon Hill Park. Also 1-bedroom suite at $135.

$120—CARLYLE APTS., 280 Oswego St. Spacious 1-bedroom suite, close to Dallas waterfront and Beacon Hill Park. Good shopping and bus stop at door.

$115—ARLINGTON COURT, 430 Michigan St. Spacious 1 - bedroom suite. Electric kitchen. Brand - new building near Parliament Buildings. Transportation and shopping close at hand. Also bachelor suite at $90.

$110—GLENWOOD APTS., 206 Oswego St. Spacious 1-bedroom suite. Close to Dallas waterfront and Beacon Hill Park. Also bachelor suite at $90.

$110—ROYAL BEACH COURT, 628 Dallas Rd. 1-bedroom suite. Dallas waterfront and close to Beacon Hill Park. Transportation close at hand.

$110—GARDENIA COURT, 850 Cook St. Spacious 1-bedroom suite. Excellent location. Bus stop at the door and good shopping close at hand.

$100—LORD NELSON APTS., 1615 Belmont Ave. 1-bedroom suite. Electric kitchen. Hardwood floors. Close to shopping and excellent bus service. Conveniently located to Stadacona Park.

$100—ALKAZAR APTS., 1206 Fairfield Rd. Spacious 2-bedroom suite, beautiful mountain view. Excellent location, good shopping and transportation facilities.

$ 95—CARIBBEAN APTS., 1940 Fort St. Top floor 1-bedroom suite. Wall-to-wall carpet. Electric kitchen. Close to Jubilee Hospital. Transportation and shopping at door.

$ 85—1165 HADFIELD RD. Lovely 1-bedroom suite in Esquimalt. Heat and hot water included. Range and fridge. Garage. Adults only.

Call Rental Department anytime
BROWN BROS. AGENCIES LTD.
1125 Blanshard Street 385-8771

THE SIMCOES
Without a doubt offers
—the ultimate in
LUXURY LIVING
—the BEST DOLLAR
VALUE
You deserve the BEST!
We could not possibly describe all the luxury features THE SIMCOES have to offer, but here's a few
—No main street noises
—Superb sound proofing
—Hydro therapy bath
—Heated swimming pool
—Saunas
—Suites second to none
—Safeway across the street
—Billiards
—Games room
—Lounge
PLUS PLUS PLUS
Many Other
Luxury Features
THE LORD and LADY SIMCOES
440-450 Simcoe St.
385-3111

THE
HIGH-RISE COMPLEX
IN
JAMES BAY AREA
X X X X
"CHARTER HOUSE"
435 Michigan 384-8923
— And —
"REGENT TOWERS"
415 Michigan 383-6216
X X X X
Carefully Managed
— By —
NORTH WEST TRUST
X X X X
Screened Tenants
No Pets
No Children

BELMONT TERRACE
corner Belmont and Fort

OPENING JUNE 1ST.
Brand new building. Truly de luxe, surprisingly large suites. All latest conveniences.
Bachelor suite, $100
1-bedroom suites from $122.50
2-bedroom suites from $155.00
Call Rental Department anytime
Brown Bros. Agencies Ltd.
1125 Blanshard Street 385-8771

OAK BAY
NEWPORT AVENUE
Attractive 2-bedroom apt. on ground floor. Available June 1st. Generous sized rooms, close to Beach Drive. Rent $175.
Apply
A. BERNARD & CO. LTD.
655 Fort St. 384-9335

1-BEDROOM SUITES, ADULTS only. Also furnished available. NOR-GARDEN COURTS
Sidney, 656-3612

2-BEDROOM SUITE WITH LARGE rumpus room, fully self-contained and completely redecorated. 386-3675. Please phone around 6 p.m.

CORTED APARTMENTS
2540 Quadra
Bachelor suite for rent. 384-2207, 385-0541.

SOUTH OAK BAY, 2021 MCNEILL, spacious 2-bedroom suite in converted family home. Adults. $125. 386-3792.

1-BEDROOM SUITE SEPARATE entrance, fridge, stove, heat, water, electricity, cablevision included. $90 a month. no children. 384-5290.

---

1 BEDRM. STE. (CORNER), NO steps. Quiet. All modern conveniences. Single middle aged person. $107. 1350 Begbie St. 383-3637.

OAK BAY BACHELOR SUITE. Ladies only. No steps. Share bath. $47.50. 385-7501, 386-1873.

1-BEDROOM SELF-CONTAINED Fairfield. Middle-aged person or couple only. June 1. $89.50. 384-8617.

BACHELOR SUITE, ALL CONveniences, new building. $87.50. 385-6819.

CLEAN 2 - BEDROOM SUITE. fridge and stove. Hillside at Quadra, $80. 383-6731.

1020 CATHERINE. 1 BEDROOM $70. Bachelor $50. Elderly preferred.

2-BEDROOM HEATED APARTment. Stove, fridge, water included. Laundry and garage. $110. 385-3305.

DUNEDIN ST. 1-BEDROOM SUITE. Adults only. $65. May 1. 386-1873 or 385-7501.

DE LUXE 1-BEDROOM SUITE. June 1st. Adults. 386-6458.

129 APARTMENT TO RENT UNFURNISHED

P. R. BROWN RENTALS

EDGEMONT VILLA, 909 Pendergast St. Spacious suite in modern block. All conveniences incl. elevator and cable TV. Opposite Beacon Hill Park. 1-BR suite $120.

FAIRVIEW MANOR, 505 Trutch St. New modern block. All conveniences incl. cable TV and elevator. On bus line. 1-BR suite, $125, May 1st.

CARLTON TERRACE APTS., 924 Esquimalt Rd. Attractive 1-BR suite, wall-to-wall carpets, all utilities incl. electricity. $118.

OCEAN VILLA, 20 Olympic Ave. De luxe apartment block with ocean and mountain views. All conveniences including elevator and cable TV. Studio suite $107.

SENATOR APTS., 1764 Oak Bay Ave. Popular block with all modern conveniences incl. elevator and cable TV. On bus line. 1-BR suite $122.

EL MIRADOR, 777 Cook St. Spacious suite in modern block. All conveniences incl. elevator. Walking distance to town and park. 1-BR suite $123. June 1 possession.

P. R. BROWN & SONS LTD.
762 FORT STREET 385-3435

MARIFIELD PARK WEST
562 Simcoe St.

3 large, beautifully decorated 1-bedroom apartments with sunken baths, 12x15 bedrooms and plush wall-to-wall carpets; elevator; $130.

Adults only — No pets

Reserve a 1 or 2-bed. apt. in the new Marifield Park East ready for August occupancy.

Resident Mgr. 383-7628
Goward Developments Ltd.

P. R. BROWN RENTALS

WELLINGTON MANOR — 1670 Fort St. Spacious suite in modern block. All conveniences incl. elevator and cable TV. 1-bedroom suite $120.

SEAVIEW TOWERS—450 Dallas Rd. De luxe high-rise with terrific mountain and sea views. Two-bedroom suite $135.

P. R. BROWN & SONS LTD.
762 Fort Street 385-3435

ELMHURST APT.—409 Quebec St. Modern 1 bed. apt., available June 1st, heated, laundry facilities and cablevision, $62 per mo. Walking distance to town and close to Parliament Bldgs. Adults only.

Contact Rental Dept.,
KER & STEPHENSON LIMITED,
680 Broughton St.
EV5-3411

AVAILABLE MAY 1ST. MADDison St. Bright, 1-bedroom, high basement suite with shower. 2 private entrances. $75 per month including utilities. 383-9885.

2-BEDROOM SUITE. FRIDGE, stove, washing machine, Cablevision, heating. $125 month. 388-7261 after 5 p.m.

$99. MODERN APARTMENT, 1 bedroom, large sitting room and dining area, free laundry. 384-5473.

SUNNY, 3-ROOM SUITE. MATURE lady. $90. 386-7673 after 5 p.m.

130 APARTMENTS WANTED

ATTRACTIVE LIVING QUARTERS for professional woman. Quiet, good neighborhood, furnished or unfurnished, private or converted house. Victoria Press, Box 511.

MOTHER AND CHILD, 11 YEARS old, require furnished suite in Jubilee Hospital area. 386-7826 after 3 p.m.

WANTED — A COMFORTABLE 1-bedroom apartment. Close in. Victoria Press, Box 477.

131 DUPLEXES TO RENT

PEMBERTON, HOLMES LTD.
1002 Government Street
384-8126

$80—186 Memorial Crescent. One-bedroom suite. Electirc heat.

$80—586 Toronto Street. 1-bedroom, heated, partially furnished lower suite.

$80—143 Government Street, 1-bedroom furnished suite.

$110 — 2-BEDROOM, HEATED upper duplex. Oak Bay-Willows area. Rental Department, Mayfair Realty, 386-2955.

CLEAN, BRIGHT 3-ROOM SUITE, stove, fridge, $80. Adults. 1258 Balmoral.

NEW, MODERN UNFURNISHED lower duplex. 6 large rooms. Colwood, 478-1552.

NEW DE LUXE 2-BEDROOM. University area. 1 child welcome. $150. 477-3728.

2-BEDROOM SUITE, 117 SOUTH Turner. $100 includes heat. 385-5517 or 477-3362.

1-BEDROOM UPPER DUPLEX, unfurnished. 388-2183.

COLWOOD. LARGE 2-BED. SIDE duplex, immediate, $95. 478-1478.

SIDE BY SIDE DUPLEX NEAR Shelbourne Plaza. $110. 388-6518.

132 HOUSES TO RENT FURNISHED

TEN MILE POINT

No-step modern furnished home to rent for summer months, from 31st May (or earlier) to 31st August. Rent including all utilities, $185 per month. 2-bedroom and den. Adults preferred and references. 477-4437.

2-BEDROOM WATERFRONT RETirement home. Partly furnished. Nice beach. Safe moorage. Write L. Brackett, Pender Island, B.C., or phone 539-2847.

OAK BAY WATERFRONT, JUNE 15-August 31. Very well furnished, 2 bedrooms. Adults only. Utilities and gardener included. $225 per month. 384-8217.

DE LUXE 3-BEDROOM HOME, Oak Bay area. References required. Available June 1, $225 per month. Phone after 6, 477-1258.

SIDNEY, JULY TO OCTOBER TO reliable couple. $150. 656-1975.

133 HOUSES TO RENT UNFURNISHED

FAMILY HOME
FOR RENT

A very attractive 3-bedroom home plus den or 4th bedroom. 2 bathrooms, wall-to-wall carpeting throughout. Living room 30x17; dining room 20x14. Immaculate condition, recently decorated. Gardener service provided. Located in the Foul Bay area. Maximum of three children. No pets. Poss. June 1st. Monthly rental of $250. Full information from rental agents.

P. R. BROWN & SONS LTD.
762 Fort Street 385-3435

OAK BAY
JUST OFF BEACH DRIVE

Charming house for rent for adults. Available June 1st comprising Liv. R. and Dining R., fitted wall-to-wall carpets, 2 Bed R., Den, attractive kit. with wall oven, full basement with new washer and dryer. In immaculate condition throughout. Rent $250 month.

Apply
A. BERNARD & CO. LTD.
655 Fort St. 384-9335

1038 McGREGOR
OFF OAK BAY AVE.

Charming 2-bedroom residence in a high location with pleasant view, $145 per month.
G. Stricker — 388-4294
Bastion Square Properties

By builder, new 3-bedroom houses for rent (min. 1-yr. lease), in most areas. 'Sample House' available for showing. Rent $175 per month. Call Mr. Jones, 478-2168 for full particulars.

UNIVERSAL BUILDERS
Div. of Capital Mort. Corp. Ltd.

PEMBERTON, HOLMES LTD.
1002 Government Street
384-8126

$100—2549 Graham St., 2-bedroom older home.

2-BEDROOM HOUSE, ALSO 2 more in basement. Available June 1st. 477-6339.

133 HOUSES TO RENT UNFURNISHED

330 Beckley Street—3-bedroom house, living room, separate dining room, oil stove in large kitchen. Excellent condition. Drive-in garage. New oil furnace. $130. June 1 possession.

P. R. BROWN & SONS LTD.
762 Fort Street 385-3435

PEMBERTON, HOLMES LTD.
1002 Government Street
384-8126

Mill Bay waterfront, 2-bedroom cottage partially furnished if desired. Adults only.

JUNE 1ST, FAIRFIELD, 2 BEDrooms, living and dining room, basement, stove and fridge. Oil heat. $110. 383-2208.

2-BEDROOM HOUSE AVAILABLE, must be keen gardener and clean. Ideal for retired couple. $80. Adults only. 385-5122.

3-BEDROOM OLDER HOME. White cottage oil range in kitchen. $110 per month. 911 Caledonia. 383-8127.

---

3 OR 4-BEDROOM, MODERN, ON Brentview Ave., Brentwood. Available June 1. $140. Victoria Press, Box 497.

KINGSLEY ST. 3½ BEDRM., June 1 to Aug. 30. Ref. and dep. 385-3181.

134 HOUSES WANTED TO RENT

TEACHER TO ATTEND SUMMER School, 2 school-age children, requires fully furnished 2 or 3-bedroom home or other suitable accommodation during July and August. Phone 758-5365 or write Victoria Press, Box 473.

A 3 - BEDROOM FURNISHED house from August 15, 1968 to June 30, 1969. Please contact Dr. James Reaney, English Department, University of Western Ontario, London, Ont.

MOTHER AND DAUGHTER WISH to rent small unfurnished shack or house. Walking distance to town. Non-smokers. Low rent if possible. Available immediately. Victoria Press, Box 506.

URGENT 2 OR 3-BEDROOM home, garage or basement, 3 adults, Langford, Colwood. View Royal area. Between now and May 31. 478-1275.

---

3 OR 4-BEDROOM UNFURnished house wanted by businessman and wife (teacher), and three school-age children by June 15th or July 1st. References. 388-5743.

YOUNG FAMILY DESIRE 3-BEDroom home or side duplex, preferably near school. Basement or good large garage. Reference available. Lease. Phone 386-8858.

---

3 OR 4-BEDROOM HOUSE BY Aug. 1 for executive family man and wife, 3 school-aged children. Oak Bay or Mt. Tolmie-Henderson area. References. 384-4765.

QUIET BACHELOR DESIRES cottage on Saanich Peninsula, Cadboro Bay, or Cordova Bay. Rent up to $65 a month. Guthrie 475-2955.

TEACHER WITH 2 CHILDREN requires 3-bedroom furnished house, July and August. References. Phone 383-7596.

IF YOU CANNOT SELL YOUR home we have reliab'e clients waiting to rent. Phone Mr. Keen, Bowman Investment Co. Ltd., 386-9212.

FURNISHED COTTAGE OR house in Deep Cove, for month of July or August. Excellent references. 388-9584 after 6.

COUPLE WITH SCHOOL-AGE BOY require small house west of Victoria, July 1. References available. Victoria Press, Box 496.

URGENT, BY JUNE 1 — 2-3-BEDroom house, Cedar Hill, Oak Bay, Fairfield, Lansdowne areas. Option to buy if suited. 384-4471.

DOCTOR AND FAMILY WISHES furnished house May 30 to June 28. 385-1127.

COTTAGE BY THE SEA FOR mature young adult on permanent basis. Victoria Press, Box 484.

WANTED BY BANK MANAGER—3 or 4-bedroom house. Rent or lease. References available. 385-4445.

137 HALLS, WAREHOUSES, STORES, OFFICES TO RENT OR WANTED

JONES BLDG.—723 Fort St. Modern office space, approx. 990 sq. ft., available immediately.

TIMES BLDG.—660 Fort St. Several office spaces ranging from 656 sq. ft. - 1351 sq. ft., reasonable rent. Janitor and elevator services. Every consideration given to painting and alteration.

Contact Rental Dept.,
KER & STEPHENSON LIMITED,
680 Broughton St.
EV5-3411

DOWNTOWN-PRESTIGE
GROUND FLOOR
OFFICE SPACE

In fully modernized building, premium location on Blanshard St. between Court House and Fort St. Small to reasonably large space designed to suit. Excellent for professional services. Rents held to lowest minimum so please phone now for information.
McAdams Investments Ltd.
383-4124 24-hour service

$45-$75— FORT ST. DOWNTOWN. 1 flight stairs. All inclusive. Suitable for accountant, draftsman, sales agent, etc.

$100—Oak Bay Avenue. Suitable for optometrist, dentist, lawyer, TV repairs, etc.

Call Rental Department anytime
BROWN BROS. AGENCIES LTD.
1125 Blanshard Street 385-8771

MODERN DOWNTOWN OFFICES, wall-to-wall carpets and panelling $55-$75 monthly. Rent includes parking, telephone answering, receptionist, some clerical services and all utilities. These will not last — so act now. Phone Concord Realty Ltd., 388-5473.

1413 STORE STREET, 675 SQ. FT. retail space on ground floor. Immediately available. $45 per mo. heated.

P. R. BROWN & SONS LTD.
762 Fort Street 385-3435

PEMBERTON, HOLMES LTD.
1002 Government Street
384-8126

FOR RENT — Douglas and Cadillac Street — Two offices, each 1,000 sq. ft. — $130 per month.

PREMIUM OFFICE SPACE FOR rent! 3110 sq. ft. ground floor in The Professional Centre, Cook at Fort. Completely modern, spacious, plenty of parking for staff and customers. Call D.M.D. at 382-9282.

WANTED STORE IN DOWNTOWN business area. 400-800 sq. ft. Good walk by traffic. Will assume existing lease. Call 386-2321, after 6 p.m. 382-1982.

LARGE DOWNTOWN HALL FOR rent, room for small parties, meetings. Also catering available. Elks Club, 384-4413, 382-3337.

GROUND FLOOR OFFICE SPACE, approx. 700 sq. ft. $200. Montreal Trust
1057 Fort 386-2111

WHITE EAGLE FOR WEDDINGS dances, catering, etc. 382-9358.

141 MORTGAGE LOANS AND INSURANCE

INVESTMENTS
IMMEDIATELY
AVAILABLE

$6500-1st at 9½ per cent, $65 monthly on excellent Saanich property.

$8920 A.S. at 8 per cent, $75 monthly. FOR SALE at $7900.
$3350-2nd at 12 per cent. $33.50 monthly, 5 year term. FOR SALE at $2950.

$4700-2nd at 15 per cent, $75 monthly, 5 year term. FOR SALE at $4250.

$3200-2nd at 9¼ per cent, $32 monthly. FOR SALE at $2945.

$4700-2nd at 9¼ per cent, $60 monthly, 5 year term. FOR SALE at $4200.

These and many others are available for your immediate purchase.
Call the MORTGAGE MANAGER at
COLONY REALTY
Victoria's Centre of Real Estate
386-3231
1800 Blanshard St. (next to the Bay)

141 MORTGAGE LOANS AND INSURANCE

HOMEOWNERS:
Borrow Up To
$10,000.00
From Avco Delta's NEW
2nd Mortgage Service

Now you can get up to $10,000 at low real estate loan rates from our NEW 2nd Mortgage Loan Service. Borrow as much as you need to pay off accumulated bills and reduce monthly payments by as much as 75 per cent . . . remodel your home . . . take a family vacation . . . make a major purchase. The loan may be repaid at any time without notice or bonus.

Sample Payment Plans

Cash Advance	Monthly Payment		2nds
	1sts	or	
$ 2,000	$14.95	or	$19.95
3,000	21.93	or	29.95
5,000	36.95	or	49.95
10,000	74.95	or	99.95

—ANY AMOUNT ARRANGED—
Anywhere on Vancouver Island

Payments to suit your budget

—Why put up with large monthly payments, high interest rates and the nuisance of several accounts when you can consolidate cheaply. Consult Colony without obligation. Give our mortgage manager a call for a confidential interview, 386-3231.

Also, if you now own a 1st or 2nd mortgage or agreement for sale anywhere on Vancouver Island, we have immediate cash to buy! Phone now for an evaluation.

For new home builders we have "contract" or "spec" mortage funds.

COLONY REALTY
Victoria's Centre of Real Estate
386-3231
1800 Blanshard St. (next to the Bay)

To get your FREE copy of our Brochure with complete details about 2nd Mortgage Loans, mail this coupon today.

To: Mortgage Manager
Avco Delta Realty Limited
742 Yates Street,
Victoria, B.C.

Please send me your FREE Brochure on 2nd Mortgage Loans.

Name .....

Address .....

City .....

Or Phone 386-2451. Please Use as Reference AD-6.

Avco Delta Realty Limited

"EQUITY LOANS"
(Your home or property whether paid for or not)
AND NO BONUS!

We can loan you up to 95 per cent of the value of your home or property IMMEDIATELY on our processing your application. By using the increasing equity in your home or property WHETHER PAID FOR OR NOT, Colony Realty can provide you with money to do the things you want to do.

BORROW	(inc. Interest)		
	1sts	or	2nds
$ 2,000	$14.95	or	$19.95
3,000	21.93	or	29.95
5,000	36.95	or	49.95
10,000	74.95	or	99.95

—ANY AMOUNT ARRANGED—
Anywhere on Vancouver Island

Payments to suit your budget

—Why put up with large monthly payments, high interest rates and the nuisance of several accounts when you can consolidate cheaply. Consult Colony without obligation. Give our mortgage manager a call for a confidential interview, 386-3231.

Also, if you now own a 1st or 2nd mortgage or agreement for sale anywhere on Vancouver Island, we have immediate cash to buy! Phone now for an evaluation.

For new home builders we have "contract" or "spec" mortage funds.

COLONY REALTY
Victoria's Centre of Real Estate
386-3231
1800 Blanshard St. (next to the Bay)

UNIVERSAL BUILDERS
Division of Capital Mortgage Corp. Ltd. "100 per cent satisfaction guaranteed . . . or your money refunded."

If you want a high return with safety, these are the 2nd mortgages to buy!! All are on NEW houses with purchasers credit carefully checked out by the first mortgage company. Also our purchasers have good equities (none of this $500 down stuff!) . . . and here they are !!!! . . .

$3,400 cash buys $3,880 2nd mortgage payable at $38 per month including 9¼ per cent. Home in lovely view location.

$2300 cash buys $2625 2nd mortgage payable at $27 per month including 8¾ per cent. Navy career man here ! ! Home just nearing completion.

More complete particulars to you or your solicitor by calling Mr. Jones, 478-2168. You are either satisfied or we refund your money!!

UNIVERSAL BUILDERS
"Division of Capital Mortgage Corp. Ltd."
"100 per cent satisfaction guaranteed . . . or your money refunded"

2nd MORTGAGE LOANS
FROM PRIVATE FUNDS
WITHOUT BONUS

At a fully disclosed and reasonable interest cost chargeable only from the date of loan to the day of payoff. May be paid off any time without penalty.

I CAN USUALLY OBTAIN A HIGHER PRICE for your second mortgage or agreement. VICTORIA and UP-ISLAND. Your document can be appraised for immediate sale for cash without obligation or I will arrange a loan against this document to save you money if this plan is best for your circumstances.

COUNTRY, UP-ISLAND
AND GULF ISLAND
MORTGAGES
REFINANCING A SPECIALTY

VACANT LAND AND
LAND DEVELOPERS'
LOANS ANYWHERE
Please call Mr. Thomas at
DOUGLAS HAWKES LTD.
817A Fort St. 384-7128; res. 479-6382

MONEY AVAILABLE
for
FIRST AND SECOND
RESIDENTIAL
MORTGAGE LOANS

MORTGAGES AND AGREEMENTS PURCHASED

P. R. BROWN & SONS LTD.
762 Fort St. 385-3435

MORTGAGE LOANS

First mortgages available up to any amount at current interest rates. Quick decisions.

BROWN BROS.
AGENCIES LTD.
1125 Blanshard St. 385-8771

EXCELLENT COVENANT

will pay 14 per cent interest on residential second mortgage of $5,900. Repayment up to $110 per month including interest, 5-year term. Call JACK CLOVER at D. F. Hanley Agencies Ltd, 385-7761.

BUILDERS, PRIVATE MORTGAGE money available. Quick decisions. 383-4339.

FIRST AGREEMENT FOR SALE on excellent property, 5-year term. Offers. 386-2308.

NEED A MORTGAGE?
Money available regardless of credit rating. 477-4997.

PRIVATE PARTY BUYS SECOND mortgages, agreements, 385-6290.

141 MORTGAGE LOANS AND INSURANCE

FOR SALE — AGREEMENT FOR sale of $13,700 at 9½ per cent interest, payable $130 per month. Good discount available. Secured by good covenant and property. Call Harold Ware at 382-1461 or 382-9145. Victoria Realty Ltd.

MONEY TO LOAN ON MORTgages, quick decisions, also agreements and mortgages purchased for cash. See us for top price.
A. BERNARD & CO. LTD.
655 Fort Street 384-9335

WANTED: 1ST MORTGAGE FROM private investor in the amount of $5,000, at 9 per cent, excellent covenant. Phone Mrs. L. Delahunt, 388-7707, after 6 386-0842.

INVESTOR BUYS MORTGAGES on newer homes, good terms, quick decisions. 383-4339.

142 WANTED TO BORROW

DISCOUNT FIRST MORTGAGES

$1,947 BUYS $2,154 1st Mortgage, payable $39.50 per month including 8 per cent interest with 4-year term.

$2,007 BUYS $2,219.92 1s tMortgage, payable $39.50 Mo., including 8 per cent interest with 5-year term.

$2,730 BUYS $3,121.08 1st mortgage, payable $39.50 per mo. including 8 per cent interest, 5-yr. term.

$5,830 BUYS $6,617.16 1st mortgage payable $100 per mo. including 7½ per cent interest with 4½-year term.

For further information on any of these secure discount mortgages please contact L. Thomas at Douglas Hawkes Ltd., 817A Fort St., 384-7128.
(or residence 479-6382)

$10,000 $10,000
CAPITAL GAIN

For you if you purchase an Agreement For Sale in Terrace, B.C. Security ample on main street business bldg. plus home. Face value approx. $52,000. Cost to you, $42,000. Payment each month $500 includes int. at 7 per cent. If you have idle funds, this is not a gamble. This is a 1st charge on title.

George Randall Ltd., 384-8109
24-hr. service.

I HAVE AN EXCELLENT covenant requiring $25,000 cash on a valuable small farm in North Saanich. This can be short term at going rates. Phone 388-4271, Bill Palfrey.

J. H. Whittome & Co. Ltd.

WANTED TO BORROW FOR A client: $10,000 1st mortgage on a home of 7 rooms just off Fort St., close in. Repayable $100 per month, int. rate 9 per cent. Borrower a government employee executive. This is first class.

George Randall Ltd., 384-8109

143 REVENUE PROPERTIES WANTED

URGENT
URGENT
URGENT

We have clients seeking the following apartments:
(a) 6 to 8 units — Oak Bay or Rockland area.
(b) 24 or more units anywhere in Victoria with down payment to $100,000 cash.

H. E. THORNE, 385-3411
KER & STEPHENSON LTD.,
680 Broughton Street

144 REVENUE PROPERTY

THE LAND

The cash flow of this garden land of flowers, shrubs, bulbs, etc., with its retail highway outlet can be almost as great as your desire. Certainly the trade is there now. The stock is growing in the ground. If you have a flair for making corsages, wreaths, etc., you will enjoy the work. Approx. 2 acres, greenhouse, 6-room bungalow, basement, storage rooms, attractive roadside stand. Good water supply. Owner retiring, will help you for a while. No mortgage, terms easy. Will accept some trade at White Rock, B.C. You can make yourself $10,000 per year here. Asking $79,500 as a going concern. A home security and the work of your choice are all here for those who love beauty of flowers.

George Randall Ltd., 384-8109
24 Hour Service
Mr. Randall Mr. Bowen

HOME AND INCOME
SIDNEY

M—ake this your home, plus two self-contained suites, 3-bedroom living quarters, modern kitchen and large living room. All separate plumbing.
O—nly a block to school, hospital and waterfront.
N—ow is the time to act, 60-day possession.
E—arned income $150 per month.
Y—es it's a good buy, $10,000 down. $18,000 - balance, $160 per month.
M—any more extras, outside buildings, 26'x60' workshop, separate garage, 14x20'.
A—bout ⅞ of an acre.
K—now your opportunity and call
E—vergreen 6-2955
R—ight now. JOHN TISDALLE, 386-2955, 652-1144. Mayfair Realty Ltd.

!! MUST BE SOLD !!

THIS 10-YEAR-OLD SxS DUPLEX SITUATED ON A BEAUTIFUL ½ ACRE TREED LOT MUST BE SOLD QUICKLY. ONE SIDE HAS 3 BEDROOMS, LOVELY LIVING ROOM, MODERN CABINET ELECTRIC KITCHEN, DINING AREA, UTILITY ROOM, PLUS BATHROOM; OTHER SIDE HAS LOVELY LIVING ROOM, 2 FRIDGES AND ELECTRIC STOVE INCLUDED. THIS IS AN EXCELLENT INVESTMENT AGAINST TODAYS HIGH INFLATION. PHONE RON MacDONALD 388-4271 OR 479-4143.

J. H. Whittome & Co. Ltd.

FAIRFIELD

9 rooms plus — 5 rooms have sinks and built-in kitchen cabinets. Could be suites, housekeeping or sleeping. All rooms big and clean. Full basement, 2-car garage. Nicely landscaped lot and garden. 1 block to all amenities. Good potential here. Asking $26,600 — $10,000 to handle. Trades considered.

BOB SQUIRES
385-9741 388-6706
J. A. HENDERSON REALTY LTD.

FAIRFIELD — 4-PLEX

EXCELLENT 4-SUITE CONVERSION IN GOOD REPAIR. NEW ROOF AND NEW EXTERIOR PAINT. OOM HEAT IN FULL BSMT. LARGE TREED LOT. REVENUE $250 MONTH — SHOULD BE INCREASED. PRICED AT $20,900. TRY YOUR OWN TERMS. L. PIGERT OR C. BAIRD, 385-8794. ANYTIME. CLARKE & WALLACE REALTY LTD.

DUPLEX - TRIPLEX

Located at 45 South Turner St. Main floor duplexed, newly done. One 1-bedroom suite; one 2-bedroom suite, 2nd floor high and roomy not yet remodelled. Ideal for family man who wants revenue. Lot 5,600 sq. ft. Call Ken Jensen, ISLAND HOMES LTD., 386-7545, 386-6208.

FAIRFIELD DUPLEX
$17,400

Near Clover Point, stucco exterior, separate meters and plumbing. Try your down payment.
IAN A. BOORMAN, 386-7521
BOORMAN INVESTMENT CO. LTD.

---

6 MINI SUITES
FAIRFIELD

Large well-maintained conversion in excellent location offered at $23,000. Ideal investment for home and revenue. Good tenants. Full particulars and appointments from:
MR. BUTLER, 479-7377
PEMBERTON, HOLMES LTD.
384-8126

144 REVENUE PROPERTY

NATIONAL
TRUST CO. LTD.

149 LISTINGS WANTED

WANTED
INVESTMENT PROPERTY

Clie. . has $10,000 cash to purchase older home for fixer up. Call Len LeDoux, 385-3458 or 382-9852.

Byron Price & Associates Ltd.

!! CASH FOR YOUR HOME !!

I've got a customer with up to $22,000 in cash for a good home with a minimum of .4 of an acre. If your interested in receiving cash for your home phone now — Ron MacDonald, 479-4143 or 388-4271.

J. H. Whittome & Co. Ltd.

LIST YOUR HOME WITH
GEORGE RANDALL LTD.
AND PREPARE TO MOVE.

DOUG BOWEN, 384-8109

NEEDED IN FAIRFIELD

3-bedroom home, any condition, $15,000-$18,000. Please call TED CHARTRES, Mayfair Realty Ltd., 386-2935, 385-5508.

150 HOUSES FOR SALE

METCHOSIN ROAD AREA — 507 Ackland Road facing Wishart. Trade or modest down payment; 1200 sq. ft., 3 bedrms, immediate possession make this a must for this exceptional value. For further information please call Roy Green 384-9755.

Swinerton, Stewart Clark, Ltd.

VIC WEST, SMALL COTTAGE in need of repair. Good lot. Duplex zoned. Near bus and school. $7,750. 383-5692.

150 HOUSES FOR SALE

P. R. BROWN & SONS LTD.

762 Fort Street 385-3435

24 HR. TELEPHONE ANSWERING SERVICE

OPEN HOUSE
1522 CLAWTHORPE
SATURDAY 1:30-4:30 P.M.

Drive down Doncaster from Hillside then turn left on Clawthorpe to this low - set 3-bedroom white stucco bungalow featuring living and dining room, electric kitchen, oil automatic heat, good size utility room, floor area approx. 1100 sq. ft.

Good terms available.

PRICE $14,900
TED HUEBNER
385-3435 477-5164

OPEN HOUSE
2674 TOPP AVE.
(OFF THOMPSON AVE.)
OAK BAY—WILLOWS
SATURDAY, 2-5 P.M.

Fine family 1½-storey home with 4 large bedrooms (2 by enclosed stairway), separate dining room, near excellent schools and shopping. Full basement, nicely landscaped lot, laneway at back for that boat and trailer. If looking for a solid home come and see this one. Immediate possession.

ASKING $23,900
C. WARREN 385-3435

OAK BAY
$33,900
OWNER TRANSFERRED

THIS HOME SPELLS "QUALITY PLUS" THROUGHOUT — IN CONSTRUCTION (KANGRO WAS THE BUILDER) AND IN MAINTENANCE, IT IS TOPS.

—Twelve years young—better than new!
—1,400 sq. ft. approx. on main floor.
—Three bedrooms.
—Vanity bathroom.
—Elegant living room with fireplace.
—Spacious dining room "in line".
—Delightful kitchen with breakfast nook.
—Utility room.
—Magnificent rec reation room with fireplace and vanity powder room off.
—Workshop.
—Drive-in, large garage.
—Lovely landscaped lot.
—Large sundeck and secluded patio.

THIS IS A MOST ATTRACTIVE HOUSE OUTSIDE BUT ONE YOU MUST SEE INSIDE TO REALLY APPRECIATE.

Please call MRS. BAXTER
385-3435 anytime.

GORDON HEAD
3 BEDROOMS
SEA VIEW

Situated on a nice quiet street among other good homes. Consisting of spacious living room with fireplace, dining room, sundeck with attractive sea view, 2 good size bedrooms and den (or 3 bedrooms), 4-pce. bathroom with vanity. Full high basement with ample space for extra room. OOM hot air furnace. Carport. The grounds are nicely landscaped with velvety lawns and a profusion of ornamental trees and shrubs. This is well-constructed home and is in spotless condition throughout. There are many other features which should be seen to be appreciated. Full price $21,500. MUST BE SEEN BY APPOINTMENT ONLY. PLEASE PHONE A. M. MILLAR
OFF. 385-3435 RES. 477-1027

OAK BAY
EXCLUSIVE

READY TO MOVE INTO!
Charming 3-bedroom stucco bungalow close to shops, church and Oak Bay schools. Low taxes. Delightful garden.

ONLY
$13,950

MRS. MUSTERS
385-3435

P. R. Brown and Sons have mortgage money always available Preferred rates

TODAY'S BEST BUYS

1. Immediate possession. 4 Bedrooms, full basement, Excellent condition. Asking $17,500.

2. Richmond area. 2 Bedrooms, full basement. Good accommodation. Price $13,950.

3. Rancher—Mountain View. 3 Bedrooms, 5 yrs. old. Full basement. Truly one of todays better buys. Offers. $23,900.

Down payments start as low as $2,000. For further information on the above or many more available properties contact

JACK RODGER
University Realty, 477-1855

PRIVATE SALE. NEW 3-BEDroom home, large living room with attractive fireplace, dining room, electric cabinet kitchen, 4-pce. vanity bathroom, roughed-in rumpus room, fireplace and plumbing in the full basement. Located on a large lot in a new subdivision with country atmosphere. Close to Colwood Golf Course. To inspect phone owner 479-8286.

CLOSE IN — $14,900

2 Large bedrooms, living room 13x13 with fireplace, dining room 13x14, kitchen 17x12. Beautiful developed lot. Full basement. Pretty and comfortable.

URSULA LALONDE, 386-3231
COLONY REALTY

PLANNING TO BUILD OR BUY?
Contact McCOLL CONST. LTD.
Conventional Homes and Commercia.
658-3920

150 HOUSES FOR SALE

SHIRLEY PHILPS'
HOMEFINDERS LTD.
3085 Shelbourne 388-4401

OPEN HOUSE
1641 ALDERWOOD
FRI., 1:00 - 3:30 P.M.
SAT., 1:30 - 4:00 P.M.

Come and see this delightful 2 yr old family home. Situated close to University and Racquet Club, it has 3 good bedrooms, enjertaining size living and dining rooms, lovely bright kitchen with eating area and 4 pce bathroom PLUS rec room, office or bedroom, 2 pce bathroom and utility area down—AND 6¾ per cent financing. $26,500. All agents welcomed. Your Hostess

HAZEL RAVENHILL
388-4401 or 383-0076
LIST WITH HOMEFINDERS

OPEN HOUSE
997 KAREN CRESC.
SATURDAY 2-4:30 P.M.

"Come and step into your new home with Pepin!" Beautiful 4-level home open for your inspection. Nothing to do just move right in. 4 bedrooms, 2 baths. Large living room with large rock fireplace, good sized dining room, spacious kitchen, beautiful games room, sep. den and the nicest patio you can imagine. $32,000.

YOUR HOSTESS
SHEILA PEPIN
388-4401 or 479-3773
LIST WITH HOMEFINDERS

OPEN HOUSE
119 CAMBRIDGE
SATURDAY, 1:30-4:30

You are invited to view this gracious family home featuring spacious living-dining room, large mahogany kitchen, 4 bedrooms, 2 bathrooms, lovely rec. room and den. Near Beacon Hill Park. Asking only $23,900.

MARIE STODEL
388-4401 or 477-3935
LIST WITH HOMEFINDERS

CEDAR SHAKE COTTAGE
1.24 ACRES

Ideal starter home — 2 bedrooms, no bsmt., attached carport. A lovely setting. Fresh running stream thru' property. Drive by 3870 Happy Valley Rd.

SHIRLEY WILDE
388-4401 or 478-2459
LIST WITH HOMEFINDERS

MOTHER'S DAY BUYS

1—3238 GLASGOW—2 or 3-bedroom bungalow, part bsmt. Drive-in garage, good holding property. Price $13,900.
2—3854 INLET—2-bedroom full bsmt. home on large lot. Try CMHC. Immediate possession. Asking $14,500.
3—838 COWPER—2-bedroom, no bsmt. Tudor-type home, like new inside. Price $14,900.
4—4389 TOWNSEND—3 or 4-bedroom, no-bsmt. bungalow. 2.39 acres. Asking $21,900.

To view any of these call
SHEILA PEPIN
388-4401 or 479-3773
LIST WITH HOMEFINDERS

BEAUTIFUL
3-BEDROOM HOME
$31,900
CENTRAL SAANICH

The spectacular views from a wall of floor-to-ceiling windows is only one of the many fine qualities of this master built home. Nearly new — 1,340 sq. ft. — over ½ acre property. A very large living room in natural wood — beamed ceiling — a gorgeous and distinctively different fireplace opens to both living and roomy dining room. The kitchen — with view — has built-in range, wall oven and lots of cupboards. 4-pce. bathroom is luxurious. Roomy 3-pce. bath off master bedrm. Full basement has 3rd bedroom and fireplace for rec. room. 2 car garage, a fenced back garden, lovely landscaping. Among beautiful homes on an ideal road overlooking Keating Valley and San Juan Islands.

GRAY LORENZEN
388-4401 or 652-1038
LIST WITH HOMEFINDERS

ESQUIMALT
PINK SHUTTERS

3-bedroom, full basement, stucco bungalow—corner lot. Lots of room to park boats and trailers. $21,500. Hurry—phone

MARIAN PRICE
388-4401 or 477-6394

GLEN LAKE—$12,500.
2 BDRMS—VACANT

Fresh, clean and ready to move into. Carpeted living room, elec kitchem, sep. utility. OOM heat. Private back yard, shrubs and fruit trees. Sep. garage. Try $2.000 down.

SHIRLEY WILDE
388-4401 or 478-2459
LIST WITH HOMEFINDERS

EXCEPTIONAL BUY
GORDON HEAD

3-yr-old split level, 3 bedrooms, loads of other features. Quiet cul-de-sac. Excellent financing. Let's talk it over. For further information call

NETTIE STECUK
388-4401
LIST WITH HOMEFINDERS

CLOSE TO SEA
$15,900

The charm and character of an older home is yours in this bright 3 bedroom home in Fairfield. Good living room, modern kitchen, 3 pce. bathroom and part basement, wired for W-D. Call NOW for full particulars.

HAZEL RAVENHILL
388-4401 or 383-0076
LIST WITH HOMEFINDERS

DUPLEX
$19,950
TOP RENTAL AREA

Bright, remodelled, excellent condition, near sea and Beacon Hill Park. Main floor features lovely big living room, formal dining room, gleaming oak floors, 2 bedrooms. Up—3 bright rooms plus 3 pce. Pembroke bath. Secluded back yard.

RUTH LUKAITIS
388-4401 or 386-9277
LIST WITH HOMEFINDERS

"HOMEPOOL"

The wonderful new way to buy or sell through Homefinders!

Call 388-4401 and talk to
SHIRLEY PHILPS

LANGFORD CUTIE

A real darling with panelled living room, delightful kitchen with loads of cabinets and pretty sunny eating area. 2 very nice bdrms., 4-pc. bathroom with colored fixtures. Plumbed for washer and dryer. Excellent auto. oil furnace. Separate garage. Large lot. Low taxes. Asking $13,000.

EILEEN PEARSON
477-5210 or 388-4401
FRAN McVITTIE
388-4401

NEW COLWOOD SUBDIVISION

Split level to be completed in July. A quality home offering 3 bedrooms, 1½ baths, family room and half basement. Buy now and choose your own finishing.

Full price $23,900
REX W. HUGHES, 479-3576
GRANT & JENKINS, 478-1729

150 HOUSES FOR SALE

J. H.
WHITTOME
& CO. LIMITED
EST. 1898
Victoria-Duncan-Chemainus
706 FORT STREET

OPEN HOUSE

3366 Kingsley Place
Sat. 1:30 - 5:00 p.m.
See My Display Ad.
Fri. Times — Sat. Colonist
PRIOR VIEWING PHONE
BILL TYSON, 388-4271.

OPEN HOUSE
LANGFORD, $10,750
2741 PEATT RD.
FRI. & SAT. 1-5
(Right onto Peatt Rd. off Goldstream Rd.)

Takes approx. $4,500 to handle bal. $70. 2 bedrm, gas kit., 13½x16 living rm with fireplace, att. garage, no basement, lot 60x165, sep. workshop, stucco ext. J. Mayble, 478-4088 or S. Sage 384-4347.

OPEN HOUSE
2608 ASQUITH — CORNER OF HAULTAIN
Sat. 1:30 to 4:30
!!Feel at Home!!

In this spacious 3-bedroom, full-basement house, living room with attractive fireplace, lovely dining room, cabinet electric kitchen, close to all conveniences. Terrific value for just $18,500. Ron MacDonald in attendance 388-4271 or 479-4143.

TRY YOUR OFFER

SxS Modern Duplex, good revenue, low taxes, ½ acre treed lot, 2 ranges and fridge, 10 to 15 minutes to town, all this for only $19,975. Phone Ron MacDonald, 479-4143 or 388-4271.

$31,000
EXCELLENT RETURN

This close-in apt.-zoned property has 5 attractively furnished housekeeping units plus 3 - room owner suite. The gross revenue is $4,700, approx. expenses $1,100. Newly decorated, in excellent condition.

JOE MANTON, 388-4271

THINKING OF RETIRING IN SIDNEY

I'd be pleased to show you the following:

$12,500 — 2 bedrooms — neat as a pin — close to stores and transportation.

$13,800 — 2 bedrooms — attached garage—nice layout.

$16,500 — 3 bedrooms—carport, and workshop—nearly new.

$16,800 — 3 bedrooms — attractive stucco cottage—nice lot and near the sea.

GEORGE HOWARD
656-2976 656-2976

SIX YEARS OLD
THREE BEDROOMS

This IMMACULATE home has TWO good size BEDROOMS on the main floor, nice LIVING ROOM WITH FIREPLACE and lovely bright kitchen. Full basement has a LARGE BEDROOM, WORKSHOP and drive in GARAGE. Situated on a well kept lot on a dead end street this won't last. Full price is $15,450 Phone WALLY MILLIGAN 388-4271.

BRAND NEW
THREE BEDROOMS

This is a well built home in a progressive area. 1200 square feet with beautiful LIVING ROOM, WALL TO WALL carpet and lovely fireplace. CARPETED master BEDROOM and lovely VANITY BATHROOM. Full basement has fireplace and space for rec. room. Nice big sundeck and situated on a large lot. Full price $23,700. Phone WALLY MILLIGAN 388-4271.

NEW LISTING
MODERN 5 BR.
CHOICE LOCATION

Ideal for a growing family —all levels of school nearby, a quiet street, on the 2-mile circle. Split-level design, beamed ceilings in LR and DR, family room off the kitchen, half basement besides. The grounds are all landscaped, fenced at rear, an enclosed patio for privacy. With good cash payment you can have advantage of a 6¼ per cent mortgage. Truly an outstanding buy at $29,000. View by appt. with WILF DAVIS, 388-4271 or 658-5276.

CADBORO BAY AREA
DEEP TREED LOT
MODERN HOME

Just a year old this quality home of 4 BR's, 3 bathrooms has almost 2,100 sq. ft. of finished living accommodation and space besides. It has an attractive native rock fireplace, smooth plaster walls, golden ash cabinets in kitchen, large rec. room with fireplace, polished parquet floors and plastered, sundeck with southern exposure. The lot is 164 ft. deep, landscaped, near Frank Hobbs School and walking distance to UVic. Price $38,750 with mortgage of $21,000 at 7¾ per cent; for appt. to view, WILF DAVIS, 388-4271 or 658-5276.

!! CASH FOR
YOUR HOME !!

I've got a customer with up to $22,000 in cash for a good home with a minimum of .4 of an acre. If you're interested in receiving CASH FOR YOUR HOME phone now—Ron MacDonald 479-4143 or 388-4271.

LANSDOWNE SLOPE

Announcing a new, exclusive, charming three-bedroom home in this ever popular area. Featuring spacious living room with fireplace, dining room overlooking a very attractive garden, large bright modern kitchen with loads of eating area, fully developed rec. room with fireplace—secluded grounds with a wealth of shrubs, plants and fruit trees, Phone Bill Palfrey, 388-4271, to view this well-constructed, excellently-maintained home.

INVESTMENT RENTAL

This two-bedroom no-step, spotless modern home is located on a large lot with an excellent development potential close to stores and commands a good rent. Asking $14,000 with good terms. Phone 388-4271. Bill Palfrey.

150 HOUSES FOR SALE

J. H.
WHITTOME
& CO. LIMITED
EST. 1898
Victoria-Duncan-Chemainus
706 FORT STREET

A FAMILY HOME

Four-bedroom, modern house overlooking All Bay, Sidney. Offered at $22,000 with 6 per cent mtge. Picture windows, hardwood floors, fireplace, sundeck, carport, unfinished 25-ft. rec. room, drapes, stove, etc. Good Area. Close to marinas and schools. Landscaped garden. And excellent property at a fair price.

NEW HOME AT
$16,800

Good view position in Sidney. Living room, dining kitchen, 2 bedrooms, plus spare room, carport, landscaped garden. Good retirement home or starter.

V.L.A. DEEP COVE

24-ft. living room, 14-ft. kitchen, 2 double bedrooms, city water, fruit, barn. 2½ acres ideal for horses. Just on market, $19,950.

WANTS PAINT

Large older 4-bedroom house on 100-ft lot on edge of Sidney. Good looking house waiting for a handyman. Full basement. $15,000 with 7 per cent mtge.

MAJOR LACE—656-2438

QUIET, SECLUDED
TREES
4 BEDROOMS POSSIBLE

Lower Foul Bay Area
Beautiful, spacious, 4-yr-old home
New, immaculate condition
Gleaming oak floors
Living room has FP
Nice dining room, large kitchen
Carport, sundeck
1½ bathrooms
Bright southern exposure
Hurry — owner transferred — this won't last
Large 6¼ per cent mtge
Well priced at $25,900.

Call: 388-4271 Art Peaker

384-5810 Del Beckner
! MUST BE SOLD !

THIS 10-YEAR-OLD SxS DUPLEX SITUATED ON A BEAUTIFUL ½-ACRE TREED LOT MUST BE SOLD QUICKLY. ONE SIDE HAS 3 BEDROOMS, LOVELY LIVING ROOM, MODERN CABINET ELECTRIC KITCHEN, DINING AREA, UTILITY ROOM PLUS BATHROOM; OTHER SIDE HAS LOVELY LIVING ROOM, 2 FRIDGES AND ELECTRIC STOVE INCLUDED. THIS IS AN EXCELLENT INVESTMENT AGAINST TODAY'S HIGH INFLATION. PHONE RON MacDONALD, 388-4271 or 479-4143.

SEA VIEW !
GORDON HEAD

A WONDERFUL 3 OR 4-BEDROOM FAMILY HOME WITH ENOUGH LAND TO QUALIFY VLA. FEATURING LARGE SUNDECK, VERY SPACIOUS LIVING AREA, LOVELY OAK FLOORS, DELIGHTFUL REC. ROOM WITH FIREPLACE. OVER 1,400 SQ. FT. OF WELL-PLANNED LIVING. DOUBLE CARPORT AND CLOSE TO SCHOOLS AND TRANSPORTATION. PHONE BILL PALFREY OR BRUCE McILROY, 388-4271 TO VIEW THIS DELIGHTFUL HOME WITH A VIEW. PRICED AT $33,900.

CITY SEA VIEW

THIS CHARMING AND SPACIOUS RESIDENCE SURROUNDED BY LOVELY GROUNDS COMMANDS A BREATH-TAKING VIEW OF SEA AND MOUNTAINS. AN IDEAL EXECUTIVE HOME WITH LOVELY SUN PORCH, GRACIOUS LIVING AREA, QUALITY CARPETING, A DELIGHTFUL SETTING FOR FINE FURNISHINGS. LARGE REC. ROOM WITH FIREPLACE. MR. McILROY OR MR. PALFREY, 388-4271. PRICED TO SELL AT $39,750.

HIGH QUADRA
(LAKEHILL)

Lovely older stucco home, situated on a beautiful high lot. If you prefer a home with character, see this one. Living room large granite fireplace, large entrance hall with beamed ceiling, 2 large bedrooms, large kitchen, full basement. To view phone Ron MacDonald, 479-4143 or 388-4271.

GARDNER AGENCIES Ltd.
899 FORT ST.
385-1448

ROYAL OAK
SPECIAL

Away from the hustle and bustle of traffic, this lovely 3-bedrom bungalow has features not found in the average home. Brick pillars with lights feature the driveway entrance to an attached garage with breezeway. Large family kitchen with dining area, picturesque living room with raised hearth fireplace and separate den or dining room. Two large bedrooms and 4-pce. bath all redecorated. Feature main floor only 2 steps up from ground level. Full basement has third bedroom and OOM heat. All this situated on a large lot and only $18,900.

CLIFF SALMOND
385-1448 477-3626

CORDOVA BAY
CLOSE TO BEACH

With exceptional landscaping this lovely new spacious home has everything you could wish for. The back lawn is like a bowling green, all fenced and large enough for badminton or tennis. The exterior of the house is very attractive with old brick, siding and stucco. Sentwood panelling enhances the lovely living room and dining room which has a crystal chandelier. Spacious family kitchen with dining area has built-in range and oven. Four-pce. bath has extra cupboards. The 3 bedrooms are extra large (owners have king-size bed). For your convenience there is a lovely 2-pce. bathroom off the master bedroom. Hallways are wide. Full high cement basement has space for large rumpus room and 4th bedroom. Garage is attached. Move in at schools' end and enjoy resort living. $27,900.

CLIFF SALMOND
477-3626 385-1448

LOVELY — SPLIT-LEVEL
3050 BALFOUR

Excellent landscaping with greenhouse, fishpond, etc. $24,500. CLIFF SALMOND, 385-1448 OR 477-3626.

DRIVE BY

—740 PRINCESS—5 BEDROOMS. $15,500.
—322 LANGFORD—4 BEDROOMS, 2 BATHS. $12,900.
—MORE HOMES IN CADBORO BAY, JUBILEE.

CLIFF SALMOND
385-1448 OR 477-3626

REDUCED TO SELL
$28,500
1290 Union Street

This elegant home has character that cannot be duplicated. It nestles on .4-acre view lot, fully landscaped with large oak and chestnut trees. 1,500 sq. ft. of living gives 2 large bedrooms, bathroom, modern electric kitchen, dining room and living room with fireplace. Full basement with rumpus room, toilet, new automatic oil furnace and drive-in garage. Provisions in attic for 2 more bedrooms. G. Devlin, 388-5473, 388-3259.

Concord Realty Ltd.
514 Fort Street

150 HOUSES FOR SALE

D.
F.
H.
D. F. HANLEY
AGENCIES
3298 DOUGLAS STREET
385-7761
24-HOUR SERVICE

OPEN HOUSE
OPEN HOUSE
OPEN HOUSE

Sat. May 11, 2-4:30 p.m.
924 Craigflower Road

If you want a lovely 3 years young, 2 or 3-bedroom, full basement home with many extras such as top quality broadloom, kitchen built-ins, etc.

a 6¼ per cent mortgage payments of $143 P.I.T. and priced to sell at
$18,950
Don't miss this one!

DON MESSAGE
GEOFF. BUCK
385-7761

—D.F.H.—

OPEN HOUSE
3400 METCHOSIN ROAD
20 MINUTES FROM CITY
SAT.: 1 - 4

SCENIC HALF - ACRE LOT. MODERN HOUSE. SO DRIVE TO COLWOOD THROUGH THE TRAFFIC LIGHT TOWARDS METCHOSIN, TURN LEFT AT THE SOOKE-METCHOSIN JUNCTION AND WATCH FOR YELLOW OPEN HOUSE SIGN. YOU'LL BE GLAD TO SEE THIS ONE. PRICE: $27,500. MR. NORMAN, 385-7761 OR 479-1695.

—D.F.H.—

4 BDRMS AND DEN
2 BATHROOMS
PARTY ROOM

Just listed at terrific value of $26,900. 1½ years, most attractive, semi-tudor exterior, shake roof. 1,250 square feet of quality. Impressive carpeted cathedral entrance. Spacious living room with raised slate hearth fireplace. Dining-room with feature wall. De luxe cabinet electric kitchen with range fan, arborite faced bottom cabinets and eating area. Large sundeck off kitchen. 3 bedrooms (3 are 14'x14' and one smaller). Very large 4-pce. colored vanity bathroom with double linen closet. Professionally finished ground level basement with all daylight windows. 2 large bedrooms or (den and bdrm.) are both 14'x14'. Large party room or rec. room. 2 - pce. bathroom. Separate furnace room. Separate utility room plumbed for washer and dryer. Excellent financing can be assumed.

Call TERRY MANN
386-0477 or 385-7761

—D.F.H.—

BIG — BIG — BIG
LOWER LANSDOWNE

Over 2,000 sq. ft. An older Tudor type home on Foul Bay Road. Three large bedrooms and bath up. L-shaped dining-living rooms with fireplace. Modern kitchen and bright family room. Full basement with auto oil furnace. Tremendous potential at $16,800 with terms. Immediate possession. Call today

385-6240 TOMMY WILSON 385-7761

—D.F.H.—

FAIRFIELD
$19,900
$5,600 DN.
$145 PER MONTH

Located close to the sea. Featuring cosy living room, 14x13 dining room with beamed ceiling, cabinet electric kitchen with large eating area, and den on main floor. 3 roomy bedrooms up, full cement basement. Owners transferred.

JACK WALDRON
385-7761 (ANYTIME)

—D.F.H.—

COMMONWEALTH
TRUST CO.
REAL ESTATE DIVISION
623 Yates Street 388-5155

UNIVERSITY AREA
$24,500

2-year-old, 3-bedroom home situated close to University and Racquet Club. L-shaped living and dining room, convenient sized bedrooms all with hardwood floors. Cab. electric kitchen with eating area, basement has finished rec. room plus an extra bedroom. Drive-in garage, 6¼ per cent mtge. with payments of $124. Substantial down payment required. For appointments to view call

JACK KENNER
388-5155 658-8410 (Anytime)

IT'S NEW
IT'S VALUE

It's located less than 3 miles from city centre in an area of modern well-kept homes. It's on a sloping lot (70'x128' approx.) on the high side of a cul-de-sac with a sweeping view. It's 1,940 sq. ft. contains a large living room, dining room, kitchen, 3 bedrooms (master en suite) and a 4 - pce. vanity bathroom. Its full basement is roughed in for a fourth bedroom, rec. room and a third bathroom. Its large sundeck has a southern exposure. It's excellent value on today's market at $26,500. It can be seen by calling

TOM MOTTERSHEAD
388-5155 383-6039

JUBILEE AREA—$18,900

Spotless stucco home consisting of 2 bedrooms, den, living room with fireplace, separate garage, basement. Well landscaped lot. Price includes nearly new fridge, stove, TV, garden tools, etc. For appointment to view call

388-5155 JACK KENNER
Res. 658-8410 (Anytime)

1,200 sq. ft. of excellent design in this 3-year-old 3-bedroom home. Large walnut panelled living room with fireplace — large electric kitchen — finish high basement with 3-pce. bathroom. Could not be replaced for asking price of $25,000.

BLAKE CROTHERS
388-5155 or 652-2353

AGENT: Commonwealth Investors Syndicate Ltd.

CITY

Very attractive modern home spacious L-shaped living and dining rm. with fireplace and picture windows. Delightful cab. kit. with breakfast area. 2 bedrms. Full bsmt. with finished rumpus rm. with brick fireplace. Double plumbing. There is a separate large garage. Fenced secluded garden. Lots of space for 2 cars, boat and sale at only $21,000 terms. travel trailer. Priced low for quick C. R. Holland Real Estate
620 View 385-0824 or 384-7659

JUST OFF HILLSIDE, CLOSE TO town and stores. Immaculately clean 2-bedroom home, entrance hall, living room and large sep. dining room. Elec. Kitchen, double plumbing. Asking $12,900. Call AL SMILLIE OR BETTY SILVER, 386-3231. COLONY REALTY.

OAK BAY NORTH
ESTATE SALE

Vacant 4-bedroom stucco semi-bungalow. Full basement. Lane at rear. Price $23,900. Mr. S. Evans, Western Homes Ltd., 382-2157, eves 479-7217.

GORDON HEAD

Brand new very nice 3-bedroom home. Phone builder S. Aasebo after 5 p.m. 477-3420.

150 HOUSES FOR SALE

JOHNSTON & COMPANY
LIMITED
Established 1903
1306 Broad Street
385-2471 (24 Hrs.)

OPEN HOUSE
1830 SAN PEDRO
GORDON HEAD
—Saturday 2-4 P.M.
—Spacious Older Home
—Five Bedrooms
—Two Bathrooms
—Full Basement
—1.06 Acre (Horse lovers!)
—Must be seen inside
—Only $22,900. Terms arranged.
L. VANDYK, 385-2471, Res. 479-6264

GORDON HEAD
IMMEDIATE POSSESSION

—New, spacious, quality built
—1250 sq. ft. floor area
—Large living and dining room
—3 good size bedrooms
—Double plumbing
—Full high basement
—Double carport
—Trade your smaller home!
—Super value at $26,500
—Try your own terms.
L. VANDYK, 385-2471, Res. 479-6264

MODERN RANCHER
$20,800.00
"HIGH, DRY AND HANDSOME"

"HIGH"

setting on a quiet street in Rolston Heights, among other fine homes.

"DRY"

because the crawl space is sealed, insulated and oil heated.

"HANDSOME"

In every way, from the spacious living room with the brick fireplace, wall-to-wall carpeting and view of the Olympics through large Thermo-Pane windows, to the spacious dining room with gleaming hardwood floors and French doors to the garden patio. Three family-sized bedrooms and a 4-pce. vanity bathroom, plenty of cupboard space in the bright functional kitchen with eating area, and utility room off which is plumbed for washer-dryer. The panelled family room, which can easily be used as a fourth bedroom, has sliding French doors onto the patio and the secluded back yard. The yard is complete in lawn, shrubs and numerous fruit trees, with a handy storage shed for lawn mower, tools and the abundant fruit from the trees. The driveway leads to the drive-in garage, which has plenty of storage space, and leads into the house — especially handy for those rainy days. This modern, no-step home has OOM heat, is fully insulated and tastefully landscaped. The view, the lot, and the well-built home, close to bus and all conveniences are exceptional value at $20,800. See this first-time offered home today with

BILL McCULLOCH
479-4487 Res. 385-2471

"SNOW WHITE
BUNGALOW"

Newly decorated retirement bungalow within walking distance to town and all conveniences. Clean and neat in every way with LR, kitchen, and 2 BRs on an easy to maintain lot. Low taxes, good value at
$11,900

BILL McCULLOCH
479-4487 385-2471

BRICK, WOOD SIDING
AND SHAKES

A combination of building materials sure to create an impression. Location too, will appeal to the family needing schools and university, safety to play, clubs to join. If getting a bargain is the most important thing to you then you will exclaim loudly to your friends and when they are invited over to view your home their "oohs" and "aahs" will more than confirm your good choice. Party size living room, 1½ bathrooms, 3 bedrooms. Exceptional condition throughout and so easy to buy. $24,900. If an average of 7¾ per cent interest and say $4,000 down payment appeals to you then call

SIMON FLETT at 385-2471

BYRON PRICE
& ASSOCIATES LTD.
1314 Quadra Street

OPEN HOUSE
SAT., 11th 1 TO 4 P.M.
3406 CONNORTON LANE

RETIRE ONLY FIVE MINUTES FROM DOWNTOWN IN SECLUSION WITH MAGNIFICENT VIEWS. THIS LOVELY COLONIAL HOME FEATURES A SPACIOUS LIVING ROOM WITH FIREPLACE. Excellent dining room, cabinet electric kitchen, smartly tiled bathroom, 2 bedrooms, den and guest room. Full garage. Beautiful and easily-kept grounds. Some excellent financing if required. Asking $22,900. B. Cartwright at 385-2456.

"OPEN HOUSE"
SHANGRI LA!

Enjoy boating and fishing from your own float. Delight in the beauty of green lawns, flowering trees, ornamental pools and the glitter of moonlight on placid waters. Relax in perfect seclusion, away from roar and bustle, yet ONLY 5 MINS to town.

All this enhances an immaculate modern home of 2, 3, 4 or more BRs, separate large LR and DR, large kit with nook and utility off, 2 fireplaces, rec room and optional in-law suite. Sundeck, patios, double garage, etc, etc. Only $42,500 with generous terms. George Blackburn, 385-2456 or 386-0849.

BIG FAMILY HOME
ON VIEW LOT
JUBILEE

Mr. Family Man! Let me show you this perfectly sound BIG OLD HOUSE. Main floor has living room, dining-room, very large kitchen (wired) and small den. Upstairs there are three good sized bedrooms and one small one. OOM heating. $13,500. This one is fresh on the market. Be the first to see it! Call Don Bacon, 385-2456.

ROYAL TRUST
REAL ESTATE SALES DEPT.

JAMES BAY

Excellent location close to park, shopping, Government Buildings and walking distance to town. This property is zoned for an apartment site. Older type 5-room shingle bungalow in excellent condition inside and out. Through hall, living room, large dining room, conservatory, kitchen wired for range, 2 bright bedrooms, 3-pce. bathroom. Full basement. Oil H.W. heating. Separate garage.

PRICE $18,000

A. E. COLES, 388-4311
Evenings 382-8732

ROYAL TRUST
Corner Government and View Street
Member Victoria Real Estate Board

GLENMANOR PARK
COLWOOD
MOVE IN TODAY
FULL PRICE $19,750

This 3-bedroom, full-basement home with drive-in garage, sundeck, cabinet kitchen, vanity bathroom, living room with fireplace and feature wall, separate dining room, has just been completed by Hucker Construction and at present has clear title but mortgage can be arranged. See this outstanding buy today or phone H. Blake, 478-1272 anytime.

OLYMPIC HOMES LTD.
1019 Fort Street

3-BEDROOM—OAK BAY

This beautiful home is situated in Lansdowne and is only 10 years old. Features living room and separate dining room, full basement. Immaculate inside and out. Full price only

$25,000
386-3585 Howard Mitchell 479-4813
Metropolitan Realty Ltd.

150 HOUSES FOR SALE

B
O
O
BOORMAN
M
A
N

INVESTMENT CO. LTD.
1111 Government St.

OPEN HOUSE
852 ORONO
2:30 - 4:30 P.M.
$12,500

Be sure to see this modern 6-year-old stucco bungalow situated on a nice lot in the Langford area. This is an exceptionally clean 3-bedroom home with large mahogany electric cabinet kitchen, good size living room! oil furnace. Low taxes, easy terms.

DERRICK AURINGER
in attendance.

OPEN HOUSE
SAT. 1:30-4:30 P.M.
4 BEDROOMS PLUS
321,900 WITH TERMS
248 MICHIGAN STREET

An exceptional, sparkling white, quality home offering everything — fishpond and willow tree, entertainment living room and dining room, modern electric kitchen, den and large master bedroom on main floor, plus 3 bedrooms pustairs, plus 22x13 ft. rumpus room with bar in basement, plus drive-in basement garage and separate double garage.

IAN A. BOORMAN
386-7521

CORDOVA BAY
BY THE SEA

Only one block to beach access! A delightful home on two lots (132 ft. of road frontage). Big, bright living room plus dinette, modern kitchen two bedrooms and arborite panelled bathroom! Separate workshop or kiddies' summer bunkhouse. Some improvements can still be done but good value at

$14,900

ERIC GRAHAM
386-7521 (24 hours)

GORGE
EXCELLENT VALUE

City location on sewer and close to transportation. Spacious living room with fireplace, separate dining room, 2 bedrooms. Full basement with finished room, automatic oil heat.

ASKING $17,800
ROBERT J. MIKITKA
386-7521

THREE LARGE
BEDROOMS
BRAND NEW

Designed by an architect and built on an intriguing lot close to all services. This home covers over 1,200 sq. ft. of modern living — semi-post and beam design — separate dining room — part basement.

$21,900 WITH TERMS
IAN A. BOORMAN
386-7521

SHELBOURNE
UNIVERSITY AREA
6¾ PER CENT

You must view this immaculate 1-year-old cathedral entrance bungalow to appreciate its value. There is an extra-large living room with raised hearth floor to ceiling fireplace, guest-sized dining room, family kitchen, 4 - piece vanity bathroom, two bedrooms on the main floor plus wired, heated and floored future bedroom and recreation room in the full basement, also plumbed for 3-pce. bathroom. Large workshop area. Attached carport with sundeck over faces south. 60x141 lot.

$16,400 MORTGAGE
PRICE (TERMS) $23,950

STAN CORNISH
386-7521 anytime or res. 383-5378

OAK BAY
UNIVERSITY

Modern family home in the select area of Lansdowne Park. 3 bedrooms, 3 separate bathrooms, large family room. Inline living and dining room. Double carport. Large natural treed and landscaped lot.

$34,500
ROBERT J. MIKITKA
386-7521

B.C. LAND
& INVESTMENT
AGENCY LTD.
922 GOVERNMENT ST. 388-5535

"Serving Victoria since 1863"

NEW EXCLUSIVE
SOUTH OAK BAY
FAMILY HOME
OF DISTINCTION
AND CHARACTER

For those who prefer a home with a feeling of true homeliness and warmth yet modern in all respects. Immaculate inside and outside.

—Ultra modern kitchen with brand new de luxe cabinets and counters plus range hood.
—Ultra modern bathroom with colored fixtures.
—Large twin-size master bedroom with 2 pc. ensuite bathroom.
—two more bedrooms on main floor plus 1 upstairs.
—Lovely entrance hall leads you into the spacious living room and the entertaining-size dining room, both with gleaming de luxe quality oak floors.
—Full basement has nice size rec room.
—Hot water oil heat for all year comfort.
—Low taxes in this so convenient location. Don't be disappointed, phone now for your appointment to view this fine home, priced well below replacement cost.

ONLY $32,900
GEORGE PARSONS 388-5535

5 CHILDREN?
5 BEDROOMS!
2655 CEDAR HILL ROAD
HIGH WITH VIEWS
MATURE FAMILY HOME
LOTS OF ROOM ! !
$3,000 Down—Price $12,950

See this today with Mr. Cameron — call 388-5535 for appointment to inspect.

OAK BAY
LANSDOWNE PARK

Top condition. Immaculate 3-bedroom bungalow of pleasing appearance. All rooms are spacious. Full cement basement with finished rumpus room. Sundeck and secluded patio. Price $23,900.
Call Mr. Hope 388-5535 anytime.

CADBORO BAY
SEMI-SECLUSION
LIFE WORTH LIVING
HERE

Hussle, bussle, tensions and frustrations of a hard day will fade away when you get home. Just the place for executive or professional on the way up. This 2 year, 3-bedroom, plus, stucco, brick trimmed attractive looking home, nestled in a grove of trees and bushes

150 HOUSES FOR SALE

ETTEMA REALTY
ETTEMA REALTY
ETTEMA REALTY

1802 Cook St. 383-7115

Dependable, old-fashioned service

OAK BAY
VERY LARGE OLDER HOME

Situated among newer fine homes, this extra large 6-bedroom home lends itself to many possibilities. A lovely home for a large family. All rooms are spacious and there are 3-pce. bathrooms on main and upper floor with 2-pce. in very high basement. There are 3 bedrooms on main floor and 3 on second floor. Location is high, quiet and very central; the property is on 2 fine lots making the possibilities of land appreciation tremendous. Priced at only $28,000 with terms to be arranged.

J. M. JOHNSON
OAK BAY SPECIALIST
Residence 383-7895

UPPER LANSDOWNE

This 6-year-old post and beam 4-bedroom, 2-bathroom home situated in this prestige area of fine homes on a 70'x150' lot with an easily-maintained garden is a functionally designed home for easy maintenance and maximum living space. Approx. 1,600 sq. ft. of living space with an extra recreation room 15'x25'. Buy now with only $10,000 cash and $173 per month plus taxes at full price of only $30,000.

J. M. JOHNSON
OAK ABY SPECIALIST
Residence 383-7895

VALLEY - VIEW

Split level home with personality and appealing family atmosphere. Peaceful living and dining rooms with wall-to-wall carpet on oak. 3 bedrooms. Delightful family room with sliding glass doors and fireplace. Double plumbing. Artistically designed entrance hall. Price $24,900. Call 383-7115.

J. ETTEMA

BRENTWOOD BAY

Substantial 3-bedroom home with sweeping views. Close to the water. Living and dining rooms, hallway and 3 bedrooms have wall-to-wall carpets. Kitchen with built-ins. Enormous recreation room in fully developed lower level. Large sundeck. Double carport. Price $35,000. Call 383-7115.

J. ETTEMA

CORDOVA BAY

Pocket-size private park with springs and duckponds. Tremendous views of ocean and mountains. 2-bedroom home with 2 bedrooms upstairs for your guests. Large living room, dining room and kitchen. 2 full bathrooms. Oil hot water heating. Double garage with additional room. Greenhouse. Asking $34,900. Call 383-7115.

J. ETTEMA

$1,000 DOWN

2-bedroom home for $11,900. Can sell with $1,000 down, or maybe less, if you qualify for CMHC mortgage. Call 383-7115.

J. ETTEMA

ONE-BEDROOM HOME

Excellent condition. Good size living room, bedroom, kitchen bathroom, utility room. Nice lot. Very good location. $11,900. Call 383-7115.

J. ETTEMA

OLYMPIC VIEW

4 bedrooms, 3 bathrooms. Slate entrance hall. Large kitchen with island. Dishwasher, garburetor. Marvellous country views from gracious living and dining rooms and from the kitchen. Front verandah, ideal for summer. Extra large sundeck. Half-acre lot. Price $36,900 with 6¾ per cent mortgage. Phone 383-7115 or res. 479-6515.

F. McLAUGHLIN

OPEN HOUSE
1-5 P.M. SATURDAY
757 GENEVIEVE ST.
MODERN 4-BEDROOM
FULL BASEMENT
LOVELY LARGE LOT
EASY 7⅛ PER CENT
FINANCING
FULL PRICE $21,900

(See my display ad on financial page of Friday's TIMES and Saturday's COLONIST)

For preview showing (which I recommend as this home will move rapidly, call
ROBERT YOUNG
383-4124 Anytime

HERE COMES THE JUDGE!
THAT'S YOU FOLKS
JUDGE THESE FINE HOMES FOR YOURSELF

1. OAK BAY. CLOSE TO VILLAGE AND SCHOOLS. Spacious 4-bedroom plus den family home. Full basement. 7¼ per cent financing. Full price $24,500.
2. OAK BAY DUPLEX OR LARGE RESIDENCE. Close to Oak Bay Village. PAYS FOR ITSELF. More than just a spacious mature up-and down duplex with fine return. $25,900 with excellent financing or C.T.
3. GORDON HEAD. BRAND NEW HUCKER DE LUXE HOME. Three bedrooms, 2 vanity bathrooms. Full basement roughed in for additional rooms. $25,500.
4. GORDON HEAD. EXECUTIVE POST AND BEAM BEAUTY. FOUR BEDROOMS, 1½ bathrooms, rec. room. Exceptional financing. $24,500.
5. SOUTH OAK BAY CHARMER, WITH LARGE LOT. MATURE BUT IF YOU WANT QUALITY AND CHARACTER IN A HOME, THIS ONE HAS IT. 3 bedrooms, and plenty of room for development upstairs and in full basement. $25,100.
6. PRIME OF GORDON HEAD. Happy-go-luxury. 2 bedrooms. 1,300 sq. feet. Full basement with rec. room. Lovely large landscaped lot. This won't last. $26,650 with exceptional financing.
7. LOCHSIDE DRIVE. WONDERFUL WATERFRONT HOME IN PRESTIGE AREA. 1,390 sq. feet. Large fenced, landscaped lot, boathouse, etc. See my ad under Classification 152, "Waterfront Property." Exceptional value. A rare commodity on today's market at $38,500.

FOR APPOINTMENT TO VIEW THE ABOVE PROPERTIES CALL
ROBERT YOUNG
383-4124 ANYTIME

McAdams Investments Ltd.
816 Blanshard St.
"They're nice folks to deal with"

REALCARE ESTATES LTD.
822 CORMORANT ST.
TEL. 388-7733

OPEN HOUSE
1759 GLASTONBURY ROAD
HIGH ON MT. TOLMIE
SAT. 1:30 - 4:30 P.M.

Splendid views, oak treed lot, are just two of the many fine features of this 6-year-old, 1350 sq. ft. home —3 bedrooms of course with rumpus room, in-law suite and extra plumbing. Mr. Fortune will be in attendance. Asking $29,750, but all offers will be considered.

SOMETHING DIFFERENT
"CHARM"

Rockland area, 4 twin size bedrooms, 18x20 executive warm L. room and sep. 10x13 D. room, sliding doors onto patio, oodles of cupboards in kitchen. Utility room for W and Dryer, 2 bathrooms. Woodshop for dad, OOM furnace, could not replace. $32,000.

For details call Doris Adams 385-2458 or 386-3989

Byron Price & Associates Ltd.

ALDER ST.
$10,800

Cute and cosy living rm., dining rm. 1 bedrm., extra large bathrm, full basement, OOM. Close to Mayfair shopping centre. Ideal for beginners or retired. IRENE DALZIEL, 384-8692 or 386-3231. COLONY REALTY.

BRAND NEW AND DIFFERENT! Your choice of either a 3-bedroom or 3-bedroom home from builder. Quality construction and Medallion wiring plus good design. Located at 3981 and 3983 Birchwood St. near schools and Uvic. $24,500 with terms. 477-1530.

1730 OAK SHADE LANE, 1,650 SQ. ft., new, 4 bedrooms, $32,000. Clear title. Open daily. Have a look and make an offer. 477-1731.

150 HOUSES FOR SALE

PEMBERTON HOLMES
1002 GOV'T
384-8126
"SINCE 1887"
MLS REALTOR

TRADE UP

To this delightful 3-bedroom bungalow at

2536 ASQUITH

Open for your inspection on
SAT., MAY 11, 1:30 TO 4:30
Priced at $21,900

If you have an older or smaller home with a clear title or good equity, let us discuss the possibility of using it as your down payment. Just call 384-8126, MR. GREENE, 385-0795.

IT'S AN
INJUSTICE

to advertise this country home located next to the Experimental Farm in the Saanich Peninsula. Words alone cannot describe its many charms. Two large bedrooms with double closets overlook a private garden. The cosy living room tastefully decorated, provides a sweeping seaview. From the spacious dining room the eye is attracted to the Sidney waterfront off in the distance. The den is warm with a sense of spaciousness. The kitchen is immaculate and a joy to any woman. From the family room sliding glass doors sweep out into a gardener's paradise. With three-quarters of an acre and true quality in abundant evidence it invites your inspection. By appointment only. CLEAR TITLE $34,500.

384-8126 MR. McNAUGHT 382-6943

RETIREMENT HOME
QUADRA AREA
NO STEPS—LEVEL LOT

Just right for a couple who enjoy a bit of gardening. Set well back for privacy. Fenced lot. Well maintained bungalow. MODERN KITCHEN with electric range. 4-pce bathroom vanity. Living room, dining room, 2 bedrooms plus another small room. Taxes only $194 gross.

Don't miss this one — $11,500

384-8126 MRS. McLEAN 384-6867

CHECK WITH "CHECK"
SEE THE BEST—
FORGET THE REST

OAK BAY — Top notch, brand-new executive home, 4 bedrooms, 3 bathrooms, has everything and more. Good financing.

JUBILEE — 2 large bedrooms, lovely living room, new wall-to-wall fireplace, spacious kitchen with eating area. Full basement, carport, dandy sewered lot. Full price $17,500.

BE FIRST TO VIEW. PHONE

384-8126 MR. CHECK 658-5687

RETIREMENT
SPECIAL

Just on the market, this most attractive bungalow has practically no steps. In the city, on sewer and close to transportation. Living room, 11.6x20, wall-to-wall carpet and fireplace. Two bedrms., 3-pce. bath, spacious kitchen, wired for electric range, dining area. New bronze electric hot water tank and utility off kitchen. Separate garage, blacktop driveway — low taxes, on a quiet street.

Cash or cash to mortgage required

FULL PRICE ONLY $14,000

384-8126 W. WOODLEY 384-3916

SPACIOUS TUDOR HOME

Consisting of over 10,000 square feet of living space in tip-top condition sitting in over THREE ACRES of lovely landscaped grounds, high location, panoramic views of sea and mountains.

To view this EXCLUSIVE property call

JACK BROWN, evenings 384-4976
or 384-8126
No Drive-bys please.

CONTEMPORARY HOME
ARCHITECT DESIGN
MT. TOLMIE — SHELBOURNE
PRICE $29,500 (TERMS)

3 or 4 bedrooms, master 22x11.6, with built-in study, 2 bathrooms, large bright kitchen with plenty of room for eating area. Living-dining room, 23x13 in line, with brick fireplace. Patio off main floor. Large lot provides good seclusion and yet within the 2½-mile circle. If you appreciate a good family home, of the finest construction then please call

384-8126 TED PARTRIDGE 382-8305
For appointments to view

BEACH DRIVE

An opportunity for the retired couple to enjoy the SEA FRONT and receive an income from an investment in this magnificent older home, professionally converted to a well-planned DUPLEX. The upper suite consists of living room, separate dining room, two spacious bedrooms, kitchen and bath.

The main suite has a large living room, sun room, large bedroom, dinette, kitchen and bath. Plus a guest suite and bath in the high basement.

Handy to bus and on 2 well-landscaped lots. An estate sale, offered at $46,000

To inspect call

384-8126 MR. GREENE 385-0795

C. G. HEISTERMAN
& CO. LTD.
1121 Blanshard St. 383-4161

FAIRFIELD
4 BEDROOMS
$23,900

Situated close to Ross Bay, this older, well-maintained home has just been placed on the market. Large living room with fireplace, separate dining, two bedrooms on main floor with 2-pce. vanity bath. Upstairs, two more bedrooms and 4-pce. bath. Full basement. Auto oil heat. For appointment to view call Mr. Blannin, res. 385-1195.

COLWOOD GOLF CLUB
AREA — BRAND NEW
$28,000

Exceptionally well planned new home of 1,350 sq. ft. Large living room with fireplace, dining room, wall - to - wall carpet, 3 bedrooms, kitchen with built-in range, 2 bathrooms, fireplace in basement. Immediate possession. Terms. To view call Mrs. Britt, 385-3590.

RETIREMENT
OR STARTER
$12,900

Cute siding bungalow, living-room, modern electric kitchen. 2 bedrooms plus and utility room. Part basement, oil furnace. To view call Mrs. Britt, res., 385-3590.

ROYAL OAK
3 BEDROOMS
$19,900

High location with view, on Cul-de-sac, close to schools and shopping, 10 minutes to city centre. Large living room with FP, dining room, modern kitchen. A very functional floor plan. Full basement, recreation room. Drive-in garage. To view call Harry Atley, res. 385-6502.

"BALFOUR AVE."

Fifteen years old, 2-bedroom stucco bungalow. Fireplace in living room, wired for washer-dryer, extra room in basement. OOM heat. Garage. Ideal retirement. Asking $18,900. Call 385-6741 or 384-5485.

FRANK WOYCHESHIN
Northwestern Securities Ltd.

150 HOUSES FOR SALE

NEWSTEAD
REALTY
LTD.
1010 Government 382-8117

OPEN HOUSE
3440 ROLSTON CRESCENT
SATURDAY, MAY 11th
1 P.M. TO 4:30 P.M.

NEW 8-ROOM SPLIT LEVEL

Superior workmanship and materials have gone into this unique home which is situated on a quiet cul-de-sac. Brick, stucco and cedar siding make a most attractive exterior.

Inside there is a 14x18' living room with a raised-hearth fireplace and a large adjoining dining room.

The dream kitchen has sliding glass doors leading off the breakfast room to the patio beyond. A hide-away den, workshop, 3 large bedrooms and room for more, 3 bathrooms, family room and many extras in this 1,900 sq. ft. beauty. Priced to sell at

$28,500
MRS. MARY HOLIZKI
IN ATTENDANCE

Directions: Turn right onto Rolston Crescent off West Burnside just north of the Trans-Canada Highway.

382-8117 OR 658-5776

EVERYONE'S DREAM
POST AND BEAM
3 BEDROOMS PLUS

This beautiful 5-year-old home offers a spacious living room with floor-to-ceiling fireplace, dining room and family size kitchen (built-in Tappan range), 1½ bathrooms, large rumpus room and bright bedroom down. Enormous closets in all bedrooms. Sundeck, OOM, double carport—all these wonderful features plus many more.

$27,500

For more information call 382-8117 or 388-5042.

BEVERLEY QUINN

NEW LISTING
SOOKE
OVER ½ ACRE

Located on the edge of the village with a command water view. Beautiful lot with established evergreens, trees and hedge. This home is snow white, in beautiful condition inside and out, boasting 24x14 living room, 2 bedrooms, delightful sunroom and utility room, OOM heat in the bone-dry basement. Low taxes. A rare jewel on today's market.

$18,750

Call Now
MARY FRASER
382-8117 or 477-5574

Terms require $5,250 down and the balance under an Agreement for Sale at $125 per month including 8 per cent interest.

GORGE AREA
4 BEDROOMS
VERY LARGE LOT

This charming, spacious, older home offers a large living room with granite fireplace, family-size electric kitchen. The lot (102x140) offers an abundance of fruit trees and shrubs. Separate garage. Close to the new Saanich Arena.

$14,600

For more information call
BEVERLEY QUINN
382-8117 388-5042

MONTREAL TRUST
1057 Fort 386-2111
(Anytime)

"Complete Real Estate Service Across Canada"

OPEN HOUSE
SEASHORE
4961 CORDOVA BAY
2-5 P.M. SAT., MAY 11th

Beautiful ocean views. Right on sandy beach and a very attractive two-bedroom home. Immaculate condition. New wall-to-wall carpeting in living room. Very modern kitchen. Landscaped to perfection. Quick possession. Only $26,750.

Call STAN PERKINS — 386-2111
(Anytime)

QUADRA REALTY LTD.
(COOK MEDICAL BLDG.)
1175 COOK ST.
385-1431

FAIRFIELD

A very pleasant older home situated a few blocks from the sea. Living room-dining room — family room — cabinet electric kitchen on main floor — 4 large bedrooms up. OOM heat — wired washer and dryer — copper plumbed. Full high concrete basement. Very livable — could do with some repairs. $17,250.

OAK BAY SOUTH

Private dwelling or legal duplex. Call me to view this artistic and beautifully maintained older home of 11 rooms close to sea. 7% per cent mortgage at $112 per month. Taxes $378.29 gross. $31,000.

LEE FORBES 385-1431 anytime

BROWN BROS. AGENCIES
LTD.
1125 Blanshard St.
385-8771 Anytime

3 BEDROOMS
SPLIT LEVEL
MOUNT DOUGLAS AREA

This modern home also contains an L-shaped living room and dining room, family electric kitchen, 4-pce. bathroom, separate powder room and cement basement. The full price with perhaps $5,500 down is $23,900. Please call Ted Graves at 385-8771.

OAK BAY

Brand new attractive home, no steps, comprising liv. R. full size Dining Room, 2 bedrm. very attractive kit, fitted elec. stove and frig., 2 bathrooms and large family room. wall to wall carpets in living and dining rooms. Small garden, just few steps from Beach Drive. Price

$38,000

A BERNARD & CO. LTD.
655 Fort St. 384-9335

OPEN HOUSE
BY OWNER
731 GREENLEA DR.
ROYAL OAK
Sat., May 11, Sun., May 12,
1 to 4 p.m.

Modern 4-bedroom, full basement, family home, situated on two acres close to schools and shopping centre. Living room with F.P., dining room with glass doors leading to sundeck and double carport. Ideal for VLA. Principals only.

PRIVATE, 1,450 SQ. FT. stuccoed and plastered, 3-bedroom home, with utility and big finished rumpus room, Elk Lake area, with view of the ocean. $20,000. Ph. 652-1335.

BY OWNER. WELL-BUILT, 2-bedroom summer home at Shawnigan Lake, situated on high lot. Electricity. Access to beach. $10,500. Terms available, 382-2496.

PRIVATE SALE. LARGE, modern house with 2 bedrooms, may extras. $23,900. 1997 Feltham. 477-5043.

NEAR COMPLETION

3 bedroom, 2 bathroom home, 920 Violet Ave. Price $23,400—Builder, W. Granger. 385-2285.

150 HOUSES FOR SALE

BASTIONSQUAREPROPERTIES
BASTIONSQUAREPROPERTIES
BASTIONSQUAREPROPERTIES
BASTIONSQUAREPROPERTIES
BASTION SQUARE
BASTION SQUARE
BASTION SQUARE
BASTION SQUARE
BASTION SQUARE
BASTION SQUARE
BASTION SQUARE
BASTION SQUARE
BASTIONSQUAREPROPERTIES
BASTIONSQUAREPROPERTIES
BASTIONSQUAREPROPERTIES
BASTIONSQUAREPROPERTIES

BASTION SQUARE
PROPERTIES
of Victoria Ltd.
50 BASTION SQUARE 388-4294

1 ACRE—COTTAGE

5-room cottage on one acre, West Saanich Rd. near Keating. Needs repairs and furnace. Garage and small horse barn. Full price $11,950.

A. Klenman
388-4294 or res. 382-4693

UPLANDS

Enter here on the level — enjoy the luxury of generous size rooms throughout — gaze out on the most beautiful residential area of CANADA — stroll through a spectacular collection of tall oaks, sequoia, holly and champion roses. Realize the quietude which allows you to nap in the day and sleep at 9 p.m. A quality home of 3 bedrms, sep dining room, sunroom, and utility. Immaculate throughout. Good property costs everywhere — for a few dollars more get the very best — it will grow for you and give you much pleaure while you enjoy it.

$49,500

ALLAN KLENMAN
Phone now — 388-4294

70' OCEAN FRONT

—2 bedrooms.
—Lge LR and D-R with wall-to-wall carpet and spectacular view of Mt. Baker.
—OOM heating, insulated, ½ bsmt. patio.
—A real "Doll House" and well worth the price of

$26,500

ROSS CORBY, 388-4294

$2,000 DOWN
$12,000 BUYS

A large fam. home on Wascana St. Newly renovated, but still some trimming. So perfect for CMHC financing.

ROSS CORBY — 388-4294

OR

$12,900 BUYS

A 3 or 6-bedroom home on Phoenix St. by Esquimalt High School. Outside to be finished, but absolutely renovated well inside.

ROSS CORBY or
MAUDE DOBSON
at 388-4294

HIGH BLENKINSOP

One only Tudor home — beautiful living room with fireplace and leaded glass windows, large separate dining room, 3 bedrooms and a study and full cement basement with lots and lots of cupboard space. The lot could be subdivided by making a reasonable additional investment.

ASKING $28,000

Call Mr. Dobson, 388-4294 anytime.

HARRY
FOSTER
LTD.

Opposite "The Bay"
1732 Douglas 382-2101

F-A-I-R-F-I-E-L-D
ONLY $14,950 (Terms)
360 STANNARD AVE.

SEE FOR YOURSELF this Immaculate 4-room Stucco Bungalow. Large 24' living room with fireplace, electric cabinet kitchen, 4-pce. tile bath, 2 good bedrooms PLUS extra bedroom or den in high-dry basement, oil HOT WATER HEAT, separate garage, lovely garden with fruit trees, flowers and shrubs. Close to schools, bus, the SEA and PLAZA shopping. SEE THIS then call to view inside.

MR. CLARKE
382-2101 477-6510

JOHN BISHOP
ROYAL OAK PROPERTIES
479-1667 or 385-0022

NEW AND COSY
THETIS HEIGHTS
PRICE REDUCED

Sparkling almost new 3-bedroom home complete with separate garage. Living room with feature wall, cabinet electric kitchen with dining area and utility space. OOM heat. Ideal for young or retired family. Asking price of $18,600 with excellent terms.

DON CLARK
BUZZ MAINPRIZE
479-1667 (Office)
385-0022 (Anytime)

MUST SELL

Lovely 3-bedroom split-level home, built 1½ years. All large rooms. Living room, dining room, kitchen with dinette area. Family room, 1½ baths. Close in. Asking $22,900 with terms. Owner moving and consider all offers. See this desirable family home now with

LLOYD ELLIS
479-1667 (Office)
385-0022 (Anytime)

Looking for waterfront? See our Open House ad in the Waterfront Properties Column.

GERRY HUTTON
ROSELLE JACKSON
479-1667 (Office)
385-0022 (Anytime)

IMMEDIATE OCCUPANCY

This lovely 3-bedroom home has a slightly Oriental flavor, beautifully landscaped in a manner that requires little care. Check these features — double carport — large sundeck — living room with fireplace — dining room — full basement with finished rumpus room — even a sandbox for the children. Perched on a rise, this view can never be replaced.

TRY $3,875 DP and $188 PIT
CALL RIGHT NOW

Kasapi Construction Co. Ltd.
Call 386-6191 anytime
Ask for JACK DAVIS

MODEST DOWN PAYMENT, possible trade. To begin shortly on Violet near Interurban. 3 bedrms, compact, full-basement home, $19,895. For further information please call Roy Green, 384-9775.

Swinerton, Stewart Clark, Ltd.

150 HOUSES FOR SALE

RITHET AGENCIES
LIMITED
714 Fort St. 382-4251

! OPEN HOUSE !
! OPEN HOUSE !
$18,950
3127 IRMA ST.
SATURDAY, 2-4 P.M.

Be one of the first to see this newly listed modern full basement bungalow. Situated on an attractively landscaped lot close to transportation and stores. This home is in spic and span condition. Large bright living room with fireplace, separate dining room, modern cabinet kitchen with eating area, 2 nice bedrooms with an extra bedroom in the basement. For prior appointments to view call 382-4251 or 388-8101.

MARK ZABEL

BEACH DRIVE TUDOR
EXECUTIVE
4-BEDROOM HOME
$29,500

The owners of this beautiful home have decided to sell and it could be the home you have been searching for. The entrance and through halls are carpeted in a new decor shade. The inviting living room is large and sunny with an attractive fireplace. The guest-sized dining room is perfect for entertaining. The den or sunroom is cosy and overlooks the secluded garden with its many fruit trees and shrubs. The kitchen a housewife's dream, is both attractive and functional. 2 large bedrooms and a 4-pce. bathroom complete the main floor. The beautiful spiral staircase is carpeted in-tone and leads to two more large bedrooms, one with a private sundeck overlooking the sea. The upstairs 4-pce. bathroom is the latest in design and color. This home offers the purchaser a combination of imagination and a flair for color skillfully used to bring you a better than new home. Here we find old-world charm with all the modern conveniences and Oak Bay, too! Who could ask for more? View this new exclusive listing with

BETTY SHEA 383-5616

QUICK POSSESSION
HILLSIDE AREA
$13,900

Attractive bungalow that would make an excellent retirement or starter home. The interior and exterior have just been completely redecorated. Handy to bus line and stores. Mortgage payments are like rent. Excellent terms available. For appointments to view, please call anytime.

388-8101 MARK ZABEL 382-4251

TOWN & COUNTRY
REALTY
LIMITED
3617 Douglas St.
382-7276

OPEN HOUSE
FRI. AND SAT. 2-5 P.M.
935 HEREWARD ST.

9-yr.-old 3 B.R., fully modern stucco home. Full high basement, with drive-in garage. 4-pc. vanity bath. All hardwood floors.

Asking $19,000

R. L. Bergstrom 382-8554
R. Frost 656-1616
Office 382-7276

OAK BAY SOUTH
$17,900

Stucco bungalow with large living room and dining room. Cabinet electric kitchen with bar. Four bedrooms and utility room. All on main floor. Large sundeck. Full basement with drive-in garage. Oil hot water heat. Low taxes. Immediate possession. Exclusive with B. Lawless. To view call 382-7276 or 382-6223.

RICHMOND ROAD
$13,800

Ideal retirement home with no basement. Consists of two bedrooms. Living room with fireplace. Dining room and small kitchen. Close to bus and shopping. Exclusive with B. Lawless. To view call 382-7276 or 382-6223.

$500 DOWN
PLUS HOME ACQUISITION
GRANT

This 2-bedroom home has a living room, dining room, large kitchen, pembroke bath.

Asking $10,000
Try your offer

382-7276 R. L. BERGSTROM 382-8554

F. N. CABELDU LTD.
1212 Broad Street, 383-7174
Established Since 1930

LAKE HILL
$21,000

Constructed in 1959 to strict NHA specifications this attractive home of 1,123 sq. ft. is situated on a large treed lot, in a high location giving distant views. Comprising living room, 21'x14'7" with fireplace, dining space, electric kitchen with sundeck off, 3 bedrooms (one panelled), 4-pce. vanity bathroom, full high basement with an ideal space for a recreation room, this home has been immaculately maintained and is spotless. Substantial down payment required with owners carrying balance on a ten-year term, or cash to maximum mortgage obtainable. Shown by appointment only by calling

B. F. GORELY, 383-7174 or
Res. 477-6732
A new Exclusive Listing.

SPACIOUS HOME
SOUTH OAK BAY

Distinctive residence in attractive setting among the better homes of South Oak Bay. Large living room with open fireplace and fitted carpets, separate dining room with built in buffets and cabinets. Brand new kitchen with adjoining dining area. Three big bedrooms, attractive four-piece bathroom, full cement bsmt. auto oil hot water heating. Ample parking for cars, boats, and trailers.

FULL PRICE $34,750

P. G. Jackson
P. G. JACKSON LIMITED
631 Fort St. 388-6658 anytime

EXCLUSIVE
THIS LOVELY 3-BEDROOM HOME

Just 10 years old on fenced 70x120 lot. L shape living and dining room. Electric cabinet kitchen. Entrance hall. Vanity bathroom. Full high basement with rumpus room. OOM heat. Owner transferred to mainland can give quick possession. 1967 taxes $299.95 less homeowner grant. Terms of approx. $4,000 down, $135 per month or C.T.M. of $10,500 at 7 per cent interest $90 per.

Drive by
1287 PEARCE CRESCENT
For inspection to view. Call
GORDON THOMAS
at 384-7128 or 394-5116
Douglas Hawkes Ltd.

APARTMENT SIZE
ESQUIMALT $8,000

Spick and span, 15x12 living rm., large elec. cabinet kitchen eating area — bright bedrm., 3-pce. bath. Small lot close to bus. Good starter or retirement. $2,000 down, $65 p.m. IRENE DALZIEL, 384-8692 or 386-3231. COLONY REALTY LTD.

PRIVATE, ATTRACTIVE, RENovated, stucco, 7-rm. semi-bungalow. Near Parliament Bldgs. Ph. 385-2038 5 p.m. - 9 p.m.

VACANT UNIVERSITY AREA

2-bedroom full basement home in excellent location with valuable sewered lot. For quick sale, $12,900. 477-3397.

150 HOUSES FOR SALE

MAYFAIR
REALTY
LTD.
Woodward's Mayfair Centre
3153 Douglas St. 386-2955

"WE TRADE HOMES"

ACREAGE
COUNTRY HOME

1. 6.66 ACRES—16 miles out on Sooke Rd., woodsy, good building site. Only $4,500 ($1,200 down). MAKE AN OFFER. J. J. WILLIAMS, 386-2955.
2. 83 ACRES—6½ miles out, prime holding property. Ideal for first-class subdivision. Rolling view of mountains, bushlands. Has small cottage (it's rented). Only $48,000, $15,000 down. Owner to carry entire balance at straight 6 per cent per annum. MAKE AN OFFER. J. J. WILLIAMS, 386-2955.
3. 30.4 ACRES—10 miles out. Breathtaking views of Saanich Inlet. Partly timbered, small unfinished new home. Cleared part is good for strawberries, logans, etc. Only $43,000 ($12,000 down). MAKE AN OFFER. J. J. WILLIAMS, 386-2955.
4. 16.54 ACRES—13 miles out. Large artistic and ranch type home. It oozes charm from its brick patios to a clever and practical family room. Lots of extra plumbing. Heatilator fireplace, a cool woodsy setting, impossible to duplicate. IT NEEDS a large family with horses, rabbits and pets and a desire to complete privacy. $65,000, on very generous terms or all cash if desired. J. J. WILLIAMS, 386-2955.

RACQUET CLUB
6¼ PER CENT MTGE.
FIVE BEDROOMS

Big living room with beautiful fireplace and feature wall and dining room, both have gleaming No. 1 oak floors. Two bathrooms. SUNDECK, CARPORT. An ambitious couple will buy this fine home for only $25,500, and pay for it with University guests. For an explanation, call ALF PORCHER, 386-2955 or 384-5823.

NEW—GORDON HEAD
$23,900

Ready to move in, this 3-bedroom home is on a nice, quiet street with all new homes.

—Cathedral entrance
—Full high basement
—Double plumbing
—Attached carport

This home built by a well-known builder in a good district. For further information, please call GEO. WALL, 386-2955 or 388-6318.

$22,900
LARGE 1200 SQ. FT. AREA

See this for the family, 3 bedrooms, 2 baths, polished oak floors throughout. Developed basement with rec room, built less than 2 years ago. Nice landscaped lot. 10x12 dining, large living room. 4 mile circle. No drive bys. Please call TED CHARTRES, 386-2955, 385-5508.

BURNSIDE DOUGLAS
ONLY $16,500 FULL PRICE

Large family home presently used as two-family dwelling. Revenue $185 per month. Triple plumbing, new roof, OOM furnace, wiring, stucco, double carport, full concrete basement on la 50x135-ft. lot. Call LOU BLOOMFIELD, 386-2955 or 382-5536 for appointment to view.

HOME FOR LUNCH
RED LION AREA

Two Big Bedrooms
Big living room
Conversational fireplace
Huge, huge kitchen
Recreation room
Paved driveway to carport
Municipal Park adjacent
No drive-bys please
Only $16,500 — Try your down payment
CALL ALF PORCHER
386-2955, 384-5823

$16,200—18 YRS. OLD

On a nice, quiet street, this 3-bedroom full basement home is on a 50x120 ft. nicely landscaped lot. All the hardwood floors have just been resanded. Yes, there is a fireplace and yes, there is a family room or dining room (13x12). Also, in the basement you will find a newly panelled recreation room. OOM heat and heavy wiring. A delightful home. Try your down payment. To view, please call GEO. WALL, 386-2955 or 388-6318.

STARTER HOME

A little mellowed with age, but you'll save more, have more, by buying this home. It has 3 bedrooms, living room and dining room in line, and a beautiful large kitchen with Youngstown sink, plumbed for washer and dryer right in the kitchen. Good high basement, automatic oil heat. Asking $15,900. Drive by 2950 ALBINA ST. Don't disturb. Call TED CHARTRES, 386-2955, 385-5508.

YOUR DREAM COTTAGE
WITH A TUDOR LOOK
INSIDE

Situated on a lovely treed sea-view lot in Brentwood, suitable for a couple, this 1-bedroom cottage has the most desirable old world charm. Open beam ceilings, open hearth in living room. Step-saving kitchen, double carport. Asking $15,000. Please call TED CHARTRES, 386-2955, 385-5508.

INVESTMENT

Nearly 100 ft. frontage on Cherry Tree Bend Rd., next door to a motel, ⅛ of an acre—present home, 1,100 sq. ft. Total tax $157. Cash $15,000. JOHN D. TISDALLE, call 386-2955, 652-1144.

CEDAR HILL AREA

3-bedroom part basement bungalow. Oil floor furnace, new stucco and metal windows last year. Good lot. Owner moving so will now include all except 2 pieces of furniture at the price of only $12,900. Some terms. FRED BERGMAN, 386-2955, 386-0790.

A SPACIOUS BUNGALOW
IN
A PEACEFUL SETTING
WITH
A BEAUTIFUL VIEW

This well planned stucco bungalow is in a quiet location but just minutes from downtown. On the main floor there is a large living room (21x15) with fireplace, dining room, electric kitchen, two bedrooms, 4-piece bathroom, utility room and a sundeck planned for full enjoyment of the view. Downstairs there is a self-contained suite (with separate entrance) consisting of living room, bedroom, kitchen and 3-piece bathroom. The 90'x200' lot is well landscaped and has just enough rock to make it interesting. About $7,000 down will handle. Call quickly and arrange to see it. JIM ALLAN, 386-2955 or 478-4042.

ROCKLAND HEIGHTS
MANSION

This stately family home is just perfect for the professional man and his family. Space to live, to entertain, and to grow. Five bedrooms, 2 bathrooms, a powder room and extra facilities in the full high basement. Hot water heat. A double garage and a beautiful landscaped lot on a quiet cul-de-sac. There is even a dumb-waiter.

APPROXIMATELY $15,0000 WILL HANDLE.

For appointment to view call
ANNIE MAY CLARKSON
386-3585 385-6039
Metropolitan Realty Ltd.

HANDYMAN'S SPECIAL, $10,950

2 bedrooms plus living, dining, family room, electric cabinet kitchen, 2-pce. bath on main. 3 rooms up, 1 finished as kitchen, 3-pce. bath. Full basement. OOM. Large sundeck. Close to—schools, stores, etc. To view call IRENE DALZIEL, 384-8692 or 386-3231. COLONY REALTY LTD.

ISLAND PACIFIC
REALTY
3200 QUADRA
388-6231 ANYTIME

FAIRFIELD $38,500
$18,700 down.
8¼ per cent 1st mortgage.
DOWNSTAIRS
—Living room, fireplace.
—Separate dining room.
—De luxe kitchen.
—Generous nook.
—13x18 family room.
—2-piece bath.
—Large utility room.
UPSTAIRS
—4-piece bathroom.
—Three bedrooms.
—Dressing room, 4-piece bath off master bedroom.
Double garage, patio.
Lovely treed garden.
Call MRS. B. PETERSEN
388-6231 anytime

OAK BAY SOUTH
Three or four bedrooms. Full cement basement. Refinished throughout. Large floor area. Stucco. $22,300. Terms available.
Phone J. R. PIPES
388-6231 anytime

SAANICH EXCLUSIVE
$22,500
—Large living room
—Cabinet electric kitchen
—3 bedrooms
—2 bathrooms
—Partial basement
—Recreation room
—Carport
Large lot in secluded area. Call 388-6231 anytime.
GEORGE McWILLIAM

SLAVE WEEK?

Not for you if you move into this clean as a new pin 5-year-old. Old enough to require minimum care, young enough to be in the best of health, thank you. Nice living room with fireplace. Guest size dining room with sundeck. Bright and convenient kitchen. Two bedrooms. Fully developed and spotless describes the basement, extra plumbing. Lovely property with patio. Full price $21,900.

VERA PIPES
658-5116 or 388-6231

GORGE

Owner built three years ago. Now transferred. Three bedrooms. Very bright living and eating area. 1,000 sq. ft. of enjoyable living accommodation. Existing mortgage of approximately half asking price at 6¼ per cent. $20,500.

C. W. "PETE" O'CONNOR
388-6231

TOP LISTINGS
EXCELLENT TERMS

Tattersall Drive
4 bedrooms, nearly ½ an acre, tudor style, $29,900.

Neil St. N. Oak Bay
4 bedrooms, separate dining room, $23,700.

Victoria Ave. Oak Bay
4 bedrooms, beautifully clean. $22,900.

Swan St.
4 bedrooms, one year old. $22,900.

Leslie St.
3 bedrooms, 5 years old. $21,900.

Duplex on Chamberlain
Possible revenue $200 per month. $16,900.

For further information call 388-6231 anytime.
PETER W. BARDON

SOOKE - WATERFRONT

Older two-bedroom bungalow. No basement. Oil automatic heat. Living room 12 by 18 ft. with fireplace. Large cabinet electric kitchen with dining space. Separate garage. Plus one-room Guest Cottage. Good location. 90 ft. of waterfront. Walk right out to the beach. Price only $15,500. Illness reason for sale. Further details and appointment to view phone
BILL SQUIRES
388-6231 anytime

SAVE
BUY
DIRECT FROM BUILDER

3-bedroom bungalow and split-level homes. All with basements, fireplaces and sundecks. Basements ideal for future expansion. Look for our signs on San Rafael Crescent and Blair Ave. Note the very attractive bungalow nearing completion at 1931 San Rafael Cres. with double carport for $24,490 and the equally attractive split-level under construction next door for $25,230. Prices on Blair Ave. $22,400 and up.

Both locations ideal for schools, university and bus.

CHARLES MORRIS, 384-4224
of
REESON AND PINCH HOMES
477-6666

OPEN HOUSE
169 BEECHWOOD AVE.
SAT. MAY 11th, 2 TO 5 p.m.

Come and see this new exclusive listing. Situated close to Dallas Road beach. 2 bedrooms plus a den. Lovely living room with beamed ceiling. Kitchen wired for electric stove, full basement with new OOM furnace and a recreation area. Presently clear title this home can be bought for cash or owner will consider TERRIFIC TERMS — $5,000 down and carry the balance at $100 per month on an agreement for sale.

EMIL IZIK
in attendance, or call 386-3585 for prior viewing
METROPOLITAN REALTY LTD.

OAK BAY - WILLOWS — FAMILY home, plus legal suite, $21,500 by owner. Stucco bungalow, 1225 sq. ft. large living room with fireplace, dining room, electric cabinet kitchen, 2 bedrooms and 4-piece bath. Full high basement contains 2 more bedrooms plus a legal

150 HOUSES FOR SALE

N A T I O N A L

TRUST CO. LTD.

388-5451

UNIVERSITY AREA
LARGE FAMILY HOME

3 year old, 3 bedrooms, living room with fireplace, dining room. Daylight basement with 2 extra bedrooms finished. R.I. rec. room. Excellent financing available.

PRICE $25,700

TO VIEW CALL
HARRY COOK, 384-2883

OAK BAY BORDER
A GEM AT $13,900

Older but truly sound, 2-bedrooms, large living room with fireplace, electric kitchen with a real pantry off. From the 24-foot glassed-in sunporch you can watch the apples, cherries and plums grow in the medium-sizes garden. And to get away from it all the shopping centre and bus are less then a block away.

To view this gem please call

F. MARSHALL AT
388-5451, Res. 385-8633

OAK BAY
FABULOUS VIEWS OF
SEA AND OLYMPICS

No-step two bedroom home with den and wall-to-wall carpet. The home is designed to take advantage of the terrific view of the sea and Olympic Mountains. The garden requires a minimum of maintenance for those who are retired or those who have limited time. The Price $27,500.

TO VIEW
CALL F. MARSHALL
388-5451, Res. 385-8633

CALL
KER & STEPHENSON
LIMITED
385-3411

"YOU'LL BE GLAD
YOU DID"

OPEN HOUSE
1:30 p.m. to 7:30 p.m.
UNTIL SOLD
$27,250
1904 SAN FERNANDO
1901 SAN RAFAEL

Trade-in your old home on one of these new homes.

K. C. ROBINSON 385-3411

COLWOOD
NO STEPS

Do you want a compact little home with a large lot?? Then see this 2-bedroom home with all the modern conveniences of today. Large living room, compact kitchen, utility room, auto oil furnace. Close to schools, transportation and shopping. Vendor will carry the whole amount with a reasonable down payment.

ASKING ONLY $14,000

R. FITZSIMMONS
D. RAYNER
385-3411

VICTORIA
REALTY
LTD.

716 View 382-9145

DON'T MISS THIS

¾ acre of beautiful treed setting
Within the 3-mile circle
Attractive family home
Large living room, open fireplace
Family size dining room
Kitchen with built-in stove and oven
Wired for automatic washer
Three large bedrooms
Five-piece bathroom
Separate large workshop
Double carport
Lovely outdoor patio
Fourteen fruit trees
Close to all conveniences
Full price $26,900

Call Doug Rogers at
382-9145 or 479-3945

1465 HILLSIDE

Please do not disturb the tenant. Semi-bungalow with 4 bedrooms, living room and kitchen. Full price $14,500. Call Harold Ware, office 382-9145 or res. 382-1461.

FOR RETIRED COUPLE
3304 SHELBOURNE

Cosy 2-bedroom bungalow, living room and kitchen. No steps and no basement. Drive by but do not disturb the tenant. Open to offers. Full price $12,950. Call Harold Ware, office 382-9145 or res. 382-1461.

GEORGE RANDALL LTD.
384-8109
24-HOUR SERVICE

GORDON HEAD
OPEN HOUSE
THURS. and FRI. 6-9 p.m.
SATURDAY 2-5 p.m.
1845 PENSHURST
(cor. Chartwell Dr. and Penshurst, off San Juan)

Be first to see this exceptional value. 5 - year - old, 6-room modern design on large corner lot. High, quiet location close to University. Truly one of our finest exclusive listings this year.

$21,000

Doug Bowen in attendance.

HILLSIDE
$11,500

Solid older 2-bedroom home near new shopping centre. New pkge. oil furnace, copper piping, 100 amp. service, full basement, drive-in garage. Mr. Ketcheson, 384-8109 anytime.

OPEN EVENINGS
7:30-9:30 P.M.
UNDER FLOODLIGHTS

NEW 3 BEDROOMS
$2,350 DN; $16,950 F.P.

FOR SALE BY BUILDER—Neat and sweet little 3-bedroom no-basement shake 'n' stucco Colonial-style bungalow, right near the new Northridge Elementary. Drive out Carey Road to Roy, left on Roy about 2 blocks, then turn right to

4159 DALMENY ST.

Watch for signs and floodlights! Mr. Jones in attendance, or for daytime showing call him at 478-2188.

UNIVERSAL BUILDERS

Div. of Capital Mort. Corp. Ltd. "100 per cent Satisfaction guaranteed . . . or your money refunded."

ESQUIMALT
SEA VIEW

"Move in tomorrow" "high location", nothing will ever obstruct this georgeous view of sea, mountains, and the evening flickering lights over the city from every room. Beautiful 27-19 ft. L. room, raised hearth Fireplace, dining area. Sliding doors onto sundeck. Electric kit, 2 large bed. Full base, extra 2 rooms, down COULD BE MORE, omatic furnace, chance of a life time. Price just $26,250. Call Doris Adams, 385-9458 or 386-8989.

Byron Price & Associates Ltd.

150 HOUSES FOR SALE

5 BRAND NEW
GORDON HEAD HOMES

SAN CLEMENTE CRES. — $25,500
3 bedrms. plus room for more, 2 bathrms., sundeck, darling design, landscaped, many quality extras, new cul-de-sac.

SAN PEDRO AVE. — $24,600
Semi-rural outlook, unique exterior, 3 bedrms., family kitchen, glass doors to huge sundeck.

THORNHILL — $24,900 — $25,350
English Tudor — 2 bathrms., 3 bedrms., huge rec. area with fireplace, sundeck.

Colonial — 4 huge pillars, could be 5 bedrms., 3 bathrms., fireplace down.

Contemporary — roomy, 3 bedrms., 2 bathrms., with room for more, large sundeck.

2 BRAND NEW
CENTRAL SAANICH HOMES

VEYANESS AVE.—$22,700—$22,900
Polynesian and Colonial designs, roomy 3-bedrm. homes with many quality extras, full basmts., sundecks, on large lots over ½ acre with trees in front.

TOP QUALITY "HUCKER HOMES" REALISTICALLY PRICED TO SELL. TRADE IN YOUR PRESENT HOME. FOR FULL INFORMATION CALL ROBERT McADAMS — 383-4124. McADAMS INVESTMENTS LTD., 816 BLANSHARD ST.

ROYALTRUST
REAL ESTATE SALES DEPT.

OAK BAY
UNIVERSITY AREA

This lovely home is situated on a quiet street in North Oak Bay and within walking distance of the University of Victoria. The unique split foyer design features a practical floor plan with a through hall, living room 14'x21', dining room with sliding glass doors leading onto a large sundeck. The kitchen is designed for maximum convenience. It contains a built-in oven and range as well as a breakfast area and plenty of cupboard space. 3 bedrooms and 1½ bathrooms on the main floor. The lower level contains large completed rumpus room with fireplace, 1 bedroom, 3-pce. bathroom, games room designed for 2 more bedrooms, dark room with sink and water for the amateur photographer. Laundry area. Oil heat. Two-car attached carport. Owner is transferred to the East and is forced to sell this lovely home. Large mortgage available.

PRICE $45,000

A. E. COLES, 388-4311
Evenings, 382-8752

ROYALTRUST
Corner Government and View Street
Member Victoria Real Estate Board

Waterfront Residence
With 4 Large Bedrooms
On Lovely Sea View Road

The efficiently designed and most gracefully decorated true family home with 2200 sq. ft. of living area was built 1952. With southern exposure and magnificent sea view from all rooms but one it is situated in perfect seclusion on a picturesque landscaped lot of over one acre, sloping gently toward the easily accessible shoreline. Here are further details of this charming bungalow. Family room 12'x30', living room 14' x 16', dining room 10'x14', M. bedroom 12'x15', bedroom 10'x12', bedroom 11'x16'. Modern kitchen with adjacent sun room, 1 2-piece bathrm and 1 4-piece bathroom. Separate garage. Price $69,000.

Eric Salm 388-4311
Residence 386-1616

OAK BAY GOLF
CLUB AREA SOLD

ROYAL TRUST
Corner Government and View Street.
Member Victoria Real Estate Board

A. BERNARD & CO. LTD
FORT AND BROAD STREETS
384-9335
DAY OR NIGHT

ESQUIMALT
CLOSE TO NADEN

This modern 1-bedroom stucco bungalow consists of 14x17 living room with fireplace, good sized cabinet electric kitchen, 3-pce. bathroom. In the full high basement is a finished 10x12 heated bedroom, room for an extra 12x12 bedroom, automatic oil heat and electric hot water tank. Plumbed for washer and dryer.

$13,500

Mr. Okker 384-9835, res. 478-4501

ONLY $10,900
FERNWOOD DISTRICT

IMMACULATE 3-BEDROOM, FULL BASEMENT, SEMI - BUNGALOW, spacious electric kitchen with dining area, (one bedroom can serve as spacious dining rm. — if desired). Basement contains new oil A-C furnace, spare room, garage and laundry, compact, easily looked after grounds. A very reasonably priced property.

Mr. Seeber
384-9335, Res. 385-2875

UNIVERSITY
REALTY LTD.
3639 SHELBOURNE ST.
IN THE PLAZA
477-1855

ELK LAKE
PAT BAY HIGHWAY
$18,900

Cosy retirement home set in 2½ acres by the lake. Living room, large cabinet kitchen with eating area, 2 bedrooms, 3-pce. bathroom, full cement basement with oil heating. Attached garage. This would be an ideal VLA home.

To view please call
MRS. ANNE STACEY
477-1855 or res. 384-6384

FAIRFIELD DISTRICT
VERY LARGE HOME

Approx. 1,800 sq. ft. on main floor plus upstairs, 6 or 7 bedrooms, triple plumbing. All rooms large including living room with fireplace, spacious dining room and large kitchen with dining area, wired for range, cab. pantry. Den also has fireplace. Full medium height basement (5'8" under beams). COM hot water heating. Mostly all new wiring, new 40-gal. electric hot water tank. Structurally solid but needs some work done, painting, etc. First time on market. Two separate lots. (No subs. please.) Full asking price $21,900. Must be cash to existing mortgage of approx. $5,700. Exclusive listing with Roy S. Smith of Western Homes Ltd., 382-2157 anytime or eves. 383-6070.

V. L. A.
3-4 BEDROOM
OLDER FAMILY HOME
2¼ ACRES, ROYAL OAK
$22,000 COMPLETE!
Call MR. HOLDEN of
Leach & Sparks Ltd.
Regarding Potential
383-4117 477-2584

PERFECT RETIREMENT

Bright, stucco home, full basement, electric heat, cabinet kitchen with stove and fridge, beautiful parklike setting with greenhouse, fish pond, fruit and berries. $13,900. 477-4588.

CHERRY CREEK, ALBERNI. A comfortable 3-bedroom home on a 99x117 lot. 27x12 living room, large bright cab. elec. kitchen with adjoining util. room. Close to bus, schools and stores. Vendor may consider Victoria trade, asking $17,900. Further details from AL SMILLIE OR BETTY SILVER, 386-3231. COLONY REALTY.

150 HOUSES FOR SALE

SWINERTON
STEWART CLARK
LTD.

608 Broughton St. 385-2481

IDEAL
RETIREMENT
NEW EXCLUSIVE
$12,900

I have just listed this sparkling clean retirement special located on a lovely quiet street in Langford. Check the following features:
—Cosy Living rm with Electric fireplace
—2 Bedrooms
—Galley type kitchen
—Separate Dining room with buffet room off
—Large family or TV room
—Separate carport
—Large completely fenced lot
—24 assorted fruit trees
TAXES $5.00 YEAR
HURRY, THIS LITTLE GEM WILL NOT LAST

DICK JAMES, 385-2481

ATTENTION
MR. FIXIT
$2,500 DOWN

If you are handy with a paint brush and basic carpentry tools and wish to live in a dandy little home, making improvements in your own sweet time — THIS IS FOR YOU! The expensive improvements, i.e. OOM furnace, copper plumbing, new wiring have already been installed. Comprises 847 square feet with Living room, large electric kitchen, 3-pce. bath, 2 or 3 small bedrooms, ¾ basement, large fenced lot with fruit trees and greenhouse. Net taxes $10 per year. Monthly payments less than $100.

PRICE $11,500
(P.S.: The owner supplies enough paint for the exterior of the house.)

ED JUPP, 385-2481

NEW LISTING
ESQUIMALT
2 BEDROOMS
EXTRA LARGE LOT
ZONED R - 3

Immaculate 2-bedroom, full basement stucco home with many built-in features. Comprises living room with fireplace, separate dining room, 2 good bedrooms, large electric cabinet kitchen with nook and 3-pce bath. Full basement with drive-in garage and room for future development. Situated on a high, 60x249-ft. fully landscaped lot with patio, Bar-B-Q and parklike seclusion. Close to schools, tranportation and shopping and located in an area ZONED R 3 (Multiple Dwelling). This home is not just a roof over your head but a very sound investment at the modest full price of just—

$17,800

ED JUPP, 385-2481

GORGE

Bright, well kept home with Living room, fireplace, 2 Bedrooms down, smart spacious kitchen with dining area. Plenty of cupboards. Good utility room off Kitchen equipped for washer and dryer. Concealed stairway to upper floor with 2 Bedrooms. Full cement basement with drive-in garage. Hot water oil heat. Large agreement for sale, 8 per cent. This is a good retirement home with extra bedroom accommodation when required.

PRICE $17,800
MRS. ELLIOTT
385-2481 or 383-9893

OAK BAY SOUTH
3 BEDROOMS AND DEN
APPROX. ½ ACRE

Excellent family accommodation in this stucco semi-bungalow with nearly half an acre of garden in lawns, fruit trees, etc. Has 5 rooms, bath and enclosed sun porch (mud room) main floor (electric kitchen with Dining space), 2 Bedrms and bath up, a beautifully appointed rumpus room with bar, special lighting etc., utility arranged for dryer and washer, ollomatic hot air heating. Only occasionally do we have the opportunity of offering this type of property and especially in this most desirable residential area. Exclusively listed at $27,500. Please call Mr. Custance or any of our representatives, 385-2481 anytime.

DICKIE AGENCIES LTD.
919 FORT STREET
382-4312 ANYTIME

273 GLENAIRLIE DRIVE

Picture windows overlooking Portage Inlet. Lovely 2-bedroom home with extra bedroom in basement. Large living room. Extra large kitchen with dining room and beautiful rumpus room 14x22 in basement. Please do not disturb tenants. To view please call Rose Chope 382-4312 anytime.

GRACIOUS HOME

OAK BAY SPECIAL. Main floor, large living room, full dining room, 1 bedroom PLUS den or extra bedroom. Bright modern electric cabinet kitchen, PLUS 3 bedrooms up. Full cement basement with smartly finished recreation room. OOM furnace. Utility plumbed for washer. Large secluded landscaped lot. Close to schools, shops and beach. A FINE HOME FOR YOUR FAMILY IMMACULATE CONDITION. See this for value. Price $24,900. Terms arranged. McCANDLESS REALTY, 830 Fort, 383-6111, eves. Mr. Newton-White 382-0870, or Mrs. Ramsdale 384-5855.

REST HAVEN DRIVE
BRAND-NEW

This is your chance to move into a new, 3-bedroom cathedral entrance, full basement home overlooking the park. The living room has a raised hearth fireplace, with panelled wall. Oak floors in all rooms. Sundeck from kitchen right around to the side. See this home. Our signs are on it, at 10492 Rest Haven Drive, near the school. Priced at $23,500.

Howie Craig 479-4312, eves. 384-5544
LEADER REALTY LTD.
3955 Quadra: in the Stegg Building

3 HOUSES
ON 4 ACRES

Bordering on Craigflower Creek. Modern 2-bedroom homes in parklike surroundings. Seclusion. Close to transportation. Good holding property. Good terms at $55,000. Please call Miss Preston, 384-9818, 386-2642.

C. N. MONTAGUE CO.

CUSTOM DESIGNED HOMES

Built to your requirements on the lot of your choice. Low down payment. All types of financing available, also plans and specifications. Consult us for details by phoning K. Ulrich at 384-8723.

VICTORIA CONSTRUCTION LTD.
388-6601 384-8723

BEFORE YOU BUY
SEE A
J. McLAREN CONST.
HOME
477-6611
OR
CONSULT YOUR REALTOR

DID YOU KNOW YOU CAN HAVE A NEW 3 - BEDROOM FULL-BASEMENT HOME BUILT FOR UNDER $20,000?
(Financing can be arranged)

Property now available beside Glenmanor Park in Colwood. Drive out now and see the QUALITY constructed HOMES by HUCKER CONSTRUCTION or phone H. Blake, 478-1272 anytime.

OLYMPIC HOMES LTD.
1015 Fort Street

BY OWNER. FAIRFIELD, FEW months old, owner moving. 3 large bedrooms, through hall, big living room, with fireplace; full dining room; modern kitchen, vanity bathroom. Downstairs rumpus room 20-ft. long with fireplace; full bedroom; vanity bathroom; laundry room; drive-in garage. Just come and see. 1258 Oscar St., 388-9372. Could be exchanged for home in Vancouver.

"CLEAR TITLE"

Immaculate 2-bedroom retirement. Elec. heat. Beautiful grounds. Only $13,500. 385-6741. RACHEL or ART PARSONS. Northwestern Securities Ltd.

150 HOUSES FOR SALE

HAGAR AND SWAYNE
LTD.
610 Yates Street 384-0531

CENTRAL PARK
REDUCED
FROM $22,000 — $19,500

Large family home in immaculate condition, nicely landscaped garden, close to town and all facilities, could very easily be duplexed. For further information call

DON ROBBINS
MADGE HOLE
384-0531 (24 hrs.)

COLWOOD BUYERS
WITH LARGE
FAMILIES—NOTE!
5 BEDROOMS ! !

This home is situated in the Glen Lake area, close to all school levels. The present owners have finished off the basement extremely well with 2 additional bedrooms and rumpus room. The main floors consists of 3 bedrooms, all good size, L design living-dining room with sundeck off. The lot is 80'x200' with numerous trees, patios, rock gardens, ideal for children. Quiet side street, very little traffic. Priced at $24,500 with terms.

RON SCATTERGOOD
478-1974 384-0531

ATTENTION
ESQUIMALT BUYERS!
819 COLVILLE RD.
CHANGE IN TERMS ! !

For those of you who have driven past this dandy large older home, and didn't think you could afford the payments, I have news. The vendors will now consider offers on the price of $19,500 with reasonable down payment, and carry the balance themselves with reasonable monthly payments. Don't forget this is the house with 4 large bedrooms, living room with fireplace, family size dining room, full basement with workshop, all new utilities, extra large lot with numerous shrubs and trees, greenhouse and bar-b-q. If you haven't seen it, do so now!

RON SCATTERGOOD
478-1974 384-0531

151 COUNTRY HOMES AND PROPERTIES

SEA VIEW
BRENTWOOD BAY

Do you require?
—3 Bedrooms on one level
—A den
—Living room with fireplace
—Dining room
—Two complete bathrooms
—Bright electric kitchen
—Full High Basement plumbed for washer-dryer
—½-acre lot just across from the sea
—Price $31,900, Terms
Call Jim McKevitt, 652-2078 or Brentwood Properties Ltd. 652-1141

UNIQUE
TUDOR COTTAGE

Black and White,
Inside and Out

This 1-bedroom cottage, situated on a sea view landscaped lot in Brentwood Bay, is ideal for an antique loving couple. Adzed beam ceilings with matching vertical uprights. You will be charmed by the ep-saving kitchen, dining room and living room with fireplace. Price $15,000 with terms. Call Tony Buckle, 656-3157 or Brentwood Properties Ltd., 652-1141.

COUNTRY ESTATE
VIEW AND SECLUSION

TIRED OF THE HUSTLE AND BUSTLE? WOULD A PEACEFUL SMALL HOLDING APPEAL? THIS FOUR BEDROOM GRACIOUS HOME IS LOCATED ON ALMOST 6 ACRES OF SENSATIONAL SEA-VIEW PROPERTY WITH LAWNS, PATIO, TALL TREES, ORCHARDS, MEADOWS AND A CONSTANT FLOWING SPRING, PLUS PADDOCKS, RIDING RING, STABLES FOR THREE HORSES AND A DELIGHTFUL MODERN 2-BEDROOM COTTAGE. THE IDEAL SPOT FOR A GROWING FAMILY. ONLY A FEW MINUTES FROM VICTORIA. HOUSE AND GROUNDS SHIP-SHAPE AND READY TO MOVE INTO. GOOD SUB-DIVISION POTENTIAL PRICED TO SELL AT $38,000. PHONE BILL PALFREY, 388-4271. FOR THIS ONE IN A MILLION OPPORTUNITY.

J. H. WHITTOME & CO. LTD.

CENTRAL SAANICH
2072 HAIDEY TERRACE

What a wonderful opportunity for the purchaser of this lovely spanking brand new home. Yes, the builder will let you choose the Arborite for the counters, Corlon for the kitchen and bathroom floors and paint the colors of your choice in all the rooms.

—23'x19' living rm. with fireplace
—12'x12' dining room
—2½ bathrooms
—3 bedrooms, plus den and rumpus area.
—O-O-M heat, 2-car garage
Price $30,000 with terms
Exclusive Listing
385-8435 AL VICKERS 652-2266

P. R. Brown & Sons Ltd.

RETIREMENT HOMES

DELIGHTFUL small country cottage on rural lot overlooking Sidney. Approx. half acre on watermains, 2 bedrooms, shed, fruit trees, sea glimpses, half block to bus and stores. Net taxes $1. Only $11,600.

NEWLY renovated home on sewers in Sidney. New electric heat with one bedroom down, and two small up. Large panelled living room, sea view, small lot. Net taxes $19. $13,500.
656-1154 MR. ELWELL 477-3988

GORDON HULME LTD.
Serving the Peninsula
OPEN SATURDAYS
3444 Beacon Ave., Sidney 656-1154

COLWOOD

Comfortable older home on approx ½ acre. Bright, modern kitchen, good sized living room with brick fireplace, three-pce. bath and one or two bedrooms on the main, two more bedrooms upstairs and one more in the basement (also a second bathroom). Drive-in garage and an enclosed carport with sundeck. $3,000 may handle at the full price of $15,900. Phone RAY SMITH for further details 385-6741, Northwestern Securities Ltd.

SECLUDED RETREAT

Modern, 2-bedroom bungalow. 4.5 acres (or more if desired), lightly treed and sloping to the Sooke River. This is a good buy at $15,900. Call TERRY LAING, 385-6741 or 385-9664. Northwestern Securities Ltd.

PRIVATE SALE
4.75 ACRES—SEA VIEW
NORTH SAANICH

Plus 2-bedroom older home (renovated). See this valuable land with subdivision possibilities. Price $40,000. Ph. 656-3051.

SHAWNIGAN LAKE

Three water view lots adjacent to water access on west arm of the lake. Stream through properties. Nicely treed. All the advantages of waterfront without the price.

P. G. JACKSON
P. G. JACKSON LTD.
631 Fort St., 388-6658 anytime

OVER 7 ACRES AND 2-BR. HOUSE with full basement. Ideal for raising children in fresh air and lovely surroundings. Could be VLA. Price $17,500. Call Mrs. Hartt 385-3435 anytime. P. R. Brown & Sons Ltd.

LONG BEACH, B.C.

2-bedroom starter home, bathroom, kitchen; living room on approx. 1 acre. 207 frontage on Highway No. 4. 383-9794 between 5 and 6.

SIDNEY, 4 BEDROOMS, LIVING room with wall - to - wall, fireplace, dining room, kitchen with breakfast area. Full basement, oil automatic, sun deck. Full price $24,500. Half down, remainder at 6¼ per cent. Phone owner 656-2102 after 5 p.m. for appointment to view.

151 COUNTRY HOMES AND PROPERTIES

SAANICH
PENINSULA
PROPERTIES LTD.

In Sidney, across from Safeway

WHISPERING POPLARS

give this brand-new retirement Bungalow in Sidney its charm. It features a bright living room with fireplace, a dinette, a handsome kitchen, a glamorous bathroom and 2 restful bedrooms. Shiny oak floors show pride in housekeeping. Carport with storage and garden fully landscaped. GOOD VALUE AT $17,900.

PAT. BAY WATERFRONT

A level half acre of excellent waterfront with a shallow beach for unpolluted, safe, warm swimming. Southern exposure, boat ramp, watermains, bus line.

GRAB THIS AT $12,500

YOUR NORTH SAANICH REALTOR
656-4000 K. DROST 656-2427

Lots in new Colwood subdivisions. Available from $3,850 to $4,500.

REX W. HUGHES, 479-3576
GRANT & JENKINS, 478-1729

5 ACRES AND 3-BEDROOM home. Good holding property for development in Sidney. $26,900. Call TED CHARTRES, 386-2955, 385-5608.

3.81 ACRES WITHIN 6-MILE circle. Comfortable 2-bedroom home, view. Principals only. $15,500. 479-7306.

SIDNEY REALTY LTD.
in Central and North Saanich. Ph. 656-2622 Sidney.

3 SOOKE RIVER LOTS, 103' river frontage each. For quick sale, $5,995, or buy separate lot. 479-7306.

152 WATERFRONT PROPERTIES

14 ACRES WATERFRONT!
(Beautiful Metchosin Area)
SWEEPING SEASCAPE ! !
S-E-C-L-U-S-I-O-N ! !
500 HOLLY TREES
MODERN
RETIREMENT HOME

JUST LISTED . . . A very valuable block of WATERFRONT PROPERTY with great future possibilities for subdividing — approx. 600 feet of beautiful waterfront, and the land is gently sloping to the west. The home is modern in design, just right for the retired couple who want seclusion and a little ranch. The views are breathtakingly beautiful—with views of Port Angeles Victoria and the sweeping straits — the home has two bedrooms, living room, dining and convenient kitchen with utility off. The land is all newly fenced and cross fenced. Sheep and lambs are peacefully bibbling the grass between the holly trees. A very satisfying scene indeed . . . This property would be the best investment you could make — and your investment just can't help but grow here!

FULL PRICE $67,500
CLEAR TITLE
HALF CASH

Please call MR. STOTHERS
385-3411 or 658-5285
for private viewing

Ker and Stephenson Ltd.

OPEN HOUSE
6749 WELCH ROAD
SATURDAY 1 TO 5 P.M.

Looking for waterfront, prefer the peace and quiet of country living but want to be within a few minutes drive to the city, then make a point of viewing this lovely property. Beautifully renovated older home on nearly 2 acres of treed seclusion with a million dollar view of Haro Strait, San Juan Islands and majestic Mt. Baker. You will love the huge living room with spacious sunroom adjoining, ultra smart cabinet kitchen, two 4-pce. bathrooms, over-sized master bedroom with triple closets, plus 2 other bedrooms. Ground level basement has bright studio for all your hobbies. A gilt edge investment for $41,500. (Go out Pat Bay HiWay to Gliddon Road, turn right to Martindale Road, then on to Weich Road.)

GERRY HUTTON
ROSELLE JACKSON
479-1667 (OFFICE)
385-0022 (ANYTIME)
John Bishop Royal Oak Properties

BRENTWOOD BAY
DELIGHTFUL VIEW
WATERFRONT
NEW LISTING

Looking for an immaculate retirement home on the waterfront? Do you enjoy boating and gardening or simply relaxing in the quiet country atmosphere? Please let me show you this quality built 2-bedroom home with double glazed picture windows on a nice landscaped lot. Plus a searate guest house with 2 bedrooms, 2-car garage and workshop.

Price $38,500
View by appointment only.
No Drive Bys
385-3435 AL VICKERS 652-2266

P. R. Brown & Sons Ltd.

QUAINT AND UNIQUE
INLET WATERFRONT

You really have to see this delightful spacious home to appreciate its unique features. Very lovely panelled living room with beautiful fireplace. Pretty view of water. The dining room is family size, and you'll just love the kitchen. 1 large bdrm. with w.-w. on main floor. Lovely 2-pce. vanity bathroom enjoining. Upstairs, 2 quaint rooms and bathroom. Excellent part-basmt. with auto oil furnace. Asking $19,950.

EILEEN PEARSON,
477-5210 or 388-4401
FRAN McVITTIE,
388-4401 or 478-4886

Shirley Philps' Homefinders Ltd.

SHAWNIGAN LAKE PROPERTIES

SUNNY EAST SIDE

100 ft. frontage, excellent beach, wharf and boat house, spacious bungalow with lower level accommodation, ollomatic hot air heating, electric domestic hot water supply, fully furnished including electric range and refrigerator. Asking $18,950.

SUNNY BAY — EAST SIDE
5 ACRES

Over 300 ft. frontage on quiet bay, 3 Bedrm bungalow fully furnished, new wiring, automatic heating, double sundeck, guest cottage, garage, greenhouse, etc. Excellent, wharf, swimming, skiing, and boating facilities. Asking $37,500. Please call Mr. Custance 385-2481 anytime.

Swinerton, Stewart Clark, Ltd.

IF YOU ARE LOOKING FOR
WATERFRONT PROPERTY

and will be purchasing in the $50,000 bracket . . . may I advise you that I have several beautiful waterfrontages, some with seclusion, some with seclusion and acreage . . . some close in and some in rural areas. Many of these are listed exclusively with our firm, and some are not officially listed. I have a 14-acre waterfront ranch at Metchosin, a 2½-acre estate on Saanich Inlet, and many other attractive holdings. Please call Mr. Stothers for confidential interview, 385-3411 or 658-5285.

Ker and Stephenson Ltd.

OCEAN FRONT 2.70 ACRES. 2 bedroom modern home, some fruit trees, 1½ miles north of Chemainus. Reduced to sell. Asking $25,000. Some terms. Mrs. D. G. Gollach, R. R. 1, Chemainus, B.C. Ph. 246-3908.

100 FT. ON COWICHAN RIVER. One acre of privacy in village at foot of lake. Quiet water, fishing, swimming, boating off your own dock. Rustic 2-storey home of 12 rooms in top condition. Telephone 749-3008.

FOR SALE BY OWNER, CHOICE sandy seafront property. Two lots, nearly 200 feet frontage. Modern two-bedroom house. Living room, 15x24, fireplace, fully modern kitchen, 1½ bathrooms, basement and oil furnace. $24,500. Mortgage available. Phone 245-2973 or write "Boulder's Edge," R.R. 2, Ladysmith, B.C.

CHOICE SHAWNIGAN WATERfront property. $25,000. Principals only. 383-2690.

152 WATERFRONT PROPERTIES

SUPERB WATERFRONT
PRICED RIGHT

LOVELY HOME
BOAT HOUSE-MOORING
LOCKSIDE DRIVE

This is a new listing and we can honestly state it is by far the finest waterfront property for its price we have seen this year. The modern home is in first class condition and is approx. 1,390 sq. ft. on the main floor. Large view windows for the 57 ft. of the house seaview frontage. Also sliding glass doors from dining room to patio. The property is well landscaped with lawns, shrubs, trees and is fully fenced. Some of the features are:
—Two extra arge bedrooms with built-ins.
2—Wall-to-wall carpeting in main rooms.
3—4-pce. and 2-pce. vanity bathrooms.
4—Large seaview den with bookshelves and new wall-to-wall.
5—Wall oven, double sinks, etc., in view kitchen.
6—Finished rumpus room plus sewing room with washer and dryer, etc., all in basement. Good work area.
7—Shell oil automatic oil hot water plant. Full copper plumbing.
8—Cedar shake exterior. Double carport.
9—On city water but superior well used for drinking and garden watering.
10—Many expensive extras.
11—Excellent fishing area.

The full price is only $38,000, which is definitely below the market value. Terms if desired. For appointment to view, please phone

ROBERT YOUNG
383-4124 anytime

McAdams Investments Ltd.
816 Blanshard St.

GULF ISLANDS CALLING
FROM
SALT SPRING ISLAND

A WATERFRONT ESTATE OF 26 ACRES . . . UNIQUE AND LOVELY HOME OF 4 BEDROOMS AND 3,000 SQUARE FEET OF GRACIOUS LIVING, 450' OF GOOD BEACH WITH GRASSY SLOPES TO LOW-BANK ACCESS. GARDEN LAWNS, FRUIT TREES. THIS PROPERTY WOULD BE HARD TO DUPLICATE AT $70,000.

1,320' of high view sea frontage on 150 acres. Stupendous outlook over sea and islands to south and east. Complete privacy yet only 15 minutes from several ferries a day to Mainland and Vancouver Island. Private access road only. Woods, Valleys, Trails, seclusion. Ideal holding property, very reasonable at $24,000.

Full information, on request from Harold Shopland
537-5515, Salt Spring Lands Ltd., Ganges, B.C., 537-5443

THREE DE LUXE
WATERFRONT HOMES

SIDNEY — on sewers, 2-year-old home, 4 bedrooms, 3 bathrooms, approx. 100 ft. of beach. All fine furniture included. $49,500.

BAZAN BAY — with 144 feet of waterfront and nearly 2500 sq. ft. of living area, this bedrm. home is the ultimate in gracious living. Attractively landscaped, $32,500.

LANDS END RD. — Over an acre of restful seclusion and approx. 100 ft. of waterfront. Beamed ceiling living room, dining room, 3 bedrooms, 2 bathrooms, enchanting view from sundeck. $53,000.

TO VIEW, PLEASE CALL
656-1154 MR. ELWELL 477-3988
GORDON HULME LTD., SIDNEY

DEEP COVE
WATERFRONT
ONLY $24,000

This 1-bedroom cottage situated on this magnificent 75-foot beach front lot with the exciting view overlooking the Saanich Inlet. Cottage and grounds require your tender loving care as absentee owner is forced to sell. 2 nearby view lots are yours as a BONUS TO THIS ATTRACTIVE PACKAGE. For further information to view this property please telephone

477-3994 Cliff Anderson 384-8126

Pemberton, Holmes Ltd.
1002 Government Street

DEEP BAY
SUBDIVISION

Yachtsmen, Fishermen—Year-round moorage, anchorage; sandy beach, no bank, area salmon fishing, oysters, clams, located opposite Denman Island, 25 miles south of Courtenay. Price waterfront lots $6,950 with $695.50 down and $69.50 month.

Phone or write Jack Coates, Eves. 758-7872, or Frank H. McLaughlin, 754-2311, or Eves. 758-5112, c/o Nanaimo Realty Co. Ltd., 17 Church Street, Nanaimo, B.C.

REDUCED REDUCED
REDUCED
PRIVATE ESTATE OR
TOURIST POTENTIAL.

Older 15-room lodge, offers being accepted, situated on over 500' of waterfront. Lovely protected beach at Cobble Hill, 24 acres of parklike forest. 2 routes from Victoria, also all services available. Now only $75,000. Urgent sale required. MRS. LaLONDE, 386-3231. COLONY REALTY.

GORDON HEAD
PRESTIGE
WATERFRONT LOT
.64 ACRE
$22,000
CALL
ROBERT YOUNG
383-4124 anytime
McAdams Investments Ltd.
816 Blanshard St.

YOUR SUMMER HOME AT Prospect Lake. Delightful treed property consisting of 2 lots with 120' lakefront, sandy beach, privacy, fruit trees, also an older home, nothing fancy but with lots of room for family plus guests. Price $16,500 with terms to suit. Open house Saturday, 2-5 p.m. 5043 Prospect Lake Rd.

SHAWNIGAN LAKEFRONT COTtage, $10,500. $6,000 cash. 385-1732.

100 FEET WATERFRONT, TREED lot, all services, East Sooke, $7,000. 478-4473.

153 WANTED TO BUY HOUSES

3 OR 4-BEDROOM HOME with some acreage suitable for raising chickens. Cash buyer through VLA.

4-BEDROOM HOME
Upper Lansdowne or Cadboro Bay, up to $40,000 cash buyer.

J. M. TOOTHILL
388-5155 or 385-8035
Commonwealth Investors Syndicate Ltd.
623 Yates Street, Victoria

WE WILL PAY CASH
FOR YOUR HOME
OR PROPERTY

and transfer part of your equity as prepaid rent with a 7 per cent interest discount when you take up residence in the beautiful Simcoe Apt. Balance to YOU in CASH. Call The Simcoes, 385-3111, for further information.

RETIRED CLIENTS — ALL CASH Require by 31st August, 2-bedrm home with basement, Oak Bay, or Fairfield. Urgent, please call Mr. Harris, 388-7174 or 477-2998, F. N. Cabeldu Ltd.

WILL PAY CASH FOR 2-BEDroom basement home in Oak Bay, Dean Heights - Landsdowne area preferred. 477-2375 after 6 p.m.

PLASTERER WANTS ANY HOUSE needing repairs, price no object, any district. Quadra Realty Ltd. 385-1431.

WANTED — OLDER HOMES NEEDing repairs between $6,000 and $10,000. Olympic Homes Ltd., Don Butler. Office 386-8385. Res. 477-3220.

PRIVATE, WANTED TO BUY from owner, older home reasonably priced. Have fair down payment. 384-2754.

WANTED—2 OR 3-BEDROOM home with dining rm., any nice area. $18,000 to $22,000. Quick decision. Phone C. H. Holland, Realtor, 385-0824 or 384-7658.

WANTED — BRIGHT, FULL BASEment home. For cash up to $20,000. Victoria Press, Box 463.

WATERFRONT HOME IN SIDney. Principals only. Victoria Press, Box 509.

HAVE $1,500 DOWN, $100 MONTH for small home, private. 385-6290.

153 WANTED TO BUY HOUSES

COLONY REALTY NEEDS YOUR HOUSE NOW! ! ! Listed below are some of our buyers. 386-3231.

URGENT — Need up to 5 acres with a full basement home — Please call WANDA STARR, 478-5083 or 386-3231.

— CALL COLONY —

2-Bedroom home, near Sears new shopping centre suitable for retired family. Please call WANDA STARR, 386-3231.

— CALL COLONY —

2 or 3-bedroom home in the Jubilee area have client waiting. J. (JACK) THIESSEN, 656-2766.

— CALL COLONY —

Investor wants homes suitable for rentals, to approx. $16,000. AL SMILLIE 386-3231.

— CALL COLONY —

Calgary family of 5, must settle before Sept. 1 close to schools and bus. Large D. P. BETTY SILVER 386-3231.

— CALL COLONY —

CASH $50,000 OR MORE. Waterfront 3 to 5 acres older home with ige. natural fireplace. Up Island OK. Please call WANDA STARR 386-3231 or 478-5083 anytime.

— CALL COLONY —

Good building lots, property suitable for VLA or subdivision.
EARL McLACHLAN — 383-9136.

— CALL COLONY —

4-PLEX AND RENOVATED 5-PLEX wanted for ready purchasers. Please call WANDA STARR 386-3231 or 478-5083 anytime.

— CALL COLONY —

156 ACREAGE FOR SALE AND WANTED

118 ACRES
Behind Glen and Langford Lakes. Valleys, stream and mountains. Only $35,000. Cliff Salmond, 477-3626 or 385-1448 at Gardner Agencies Ltd., 889 Fort Street.

ACREAGE FOR SALE?
Large or small, with or without homes. Building lots, etc. Call GEORGE CHAN, the Specialist in Land, 386-2955. Mayfair Realty Ltd.

CASH FOR ACREAGE ADJACENT to sewer. Kasapi Const. 386-6191

158 FARMS FOR SALE AND WANTED

CORDOVA BAY

Sixty-four acres just over 8 miles from City centre. New modern, 4-bedroom home, sundeck, double plumbing, full basement, good barns and other out-buildings. Fenced and cross-fenced and with a stream through the property. Prime land with outstanding subdivision potential. $60,000 to handle on full price of $160,000.

Call MR. HAMILTON, 385-8583
F. N. Cabeldu Ltd.
1212 Broad Street

D. L. LUDLAM, 1664 MYRTLE, Lucky Winner of 2 tickets to the Jaycee Fair.

159 GULF ISLANDS PROPERTIES

PENDER ISLAND

1.36 acres beautifully landscaped, south and western exposure, gently sloping to private gravel beach with 200' waterfront. Large modern 2-bedroom home. Guest cottage. Property is within walking distance from ferry and golf course. $32,700. 7 per cent.

Browning Harbour near the Scots Lair Marina. 269' waterfront, 4.35 acres, $14,500, also 600' waterfront, 8¼ acres, $30,000.

Two large lots at Pender Lake. Piped water, power. Terms.

250' waterfront, 3 acres. 4-room home, drilled well. $14,600. Terms.

Irene Bay. Only 3 lots left in this beautiful secluded area. Piped water.

GALIANO ISLAND
Several large view and waterfront lots, some with piped water. Western exposure. Power, phone and good road.

MAYNE ISLAND
Modernized 3-bedroom home overlooking Active Pass. Knotty pine kitchen cabinets. Colored bath fixtures. This is an estate sale and will be sacrificed for cash.

FRED McLAUGHLIN
383-7115 Ettema Realty, 479-6615 res.
1802 Cook St., Victoria, B.C.

SALT SPRING ISLAND WATERFRONT
New Summer Home or Year Round Residence
Electric Heat
Floor to roof top. Natural stone fireplace—in large living-dining area. Modern view kitchen with new stove and fridge—beautiful cabinets and breakfast counter. Walk-in closet--dressing room—bathroom with infrared. First-class construction. Screened windows. On water main, power and phone. Truly at cost—$17,500.
Call collect.
Gil Humphreys
Salt Spring Land Ltd.
537-5515 Ganges. Eves. 537-2120

SALT SPRING ISLAND
A SPECIALTY WITH DOUGLAS HAWKES LTD. 817 A FORT STREET, VICTORIA. For courteous attention to your inquiry, please contact Howard or Ellen Byron. Phone 384-7128 or (Res. Ganges 537-2054).

SALT SPRING ISLAND
100 ft. Beach front close to GANGES. .41 acre level lot, water installed, fruit trees, gets early and late sunshine, good oysters and clams. $6,950.
382-1403 after 5 p.m.

SALT SPRING LANDS LTD.
Box 69 Ganges—Phone 537-5515
Largest Gulf Islands Realtor

NOTICE TO CREDITORS
IN THE MATTER OF THE ESTATE OF IDA ESTELLE TREDCROFT, late of 347 Elkwood Road, Victoria, British Columbia.
NOTICE IS HEREBY GIVEN that creditors and others having claims against the Estate of Ida Estelle Tredcroft, deceased, late of Victoria, British Columbia, are required to send them to the undersigned, Executor of the Estate of the said deceased, on or before the 17th day of June, 1968, after which date the Executor will distribute the said estate among the parties entitled thereto, having regard only to the claims of which it then has notice.
MONTREAL TRUST COMPANY,
1057 Fort Street,
P.O. Box 460,
Victoria, British Columbia.
By its Solicitors,
CLAY & COMPANY.

DEPARTMENT OF PUBLIC WORKS OF CANADA
TENDERS
SEALED TENDERS addressed to Supervisor of Tendering, Dept. of Public Works, Pacific Palisades, 747 Bute Street, Vancouver 5, B.C., and endorsed "TENDER FOR ALTERATIONS TO BASEMENT AND FIRST FLOOR, CUSTOM HOUSE, VICTORIA, B.C." will be received until 11:00 a.m., PDT, TUESDAY, JUNE 4, 1968.
Tender documents can be obtained on deposit of $25.00 in the form of a CERTIFIED bank cheque to the order of the RECEIVER GENERAL OF CANADA, through office of Dept. of Public Works, 1110 W. Georgia Street, Vancouver, and can be seen at Amalgamated Construction of B.C., Vancouver and Victoria, Industrial Construction Centre Ltd.; Vancouver Architectural Centre, Vancouver, and Dept. of Public Works, Room 211, Custom House, 816 Government Street, Victoria.
The deposit will be refunded on return of the documents in good condition within one month from the date of tender opening.
To be considered each tender must be submitted on the forms supplied by the Department and must be accompanied by the security specified in the tender documents.
The lowest or any tender not necessarily accepted.
Supervisor of Tendering.
D. A. MUIR,

CORPORATION OF THE CITY OF VICTORIA
NOTICE
Replotting Scheme—
Rose Street, Finlayson Street, Douglas Street and Summit Avenue
In the matter of Division 2, Part XXVI of the Municipal Act, Chap. 65 R.S.B.C. 1960 and in the matter of the replotting of certain lands bounded by Rose Street, Finlayson Street, Douglas Street and Summit Avenue, TAKE NOTICE that pursuant to Section 829 of the Municipal Act, the Municipal Council of the City of Victoria intends to authorize the undertaking and completion of a scheme for the replotting of the district defined for that purpose by By-law 5020 being a By-law of the said Corporation cited as the "Douglas, Finlayson, Rose, Summit, Replotting Authorization By-law, 1967", dated the 8th day of January, 1968, which By-law may be inspected between the hours of 8:30 a.m. and 5:00 p.m. on any day except Saturday and Sunday at the office of the City Clerk, City Hall, Centennial Square, Victoria, B.C.
F. M. WALLER,
City Clerk.
10th May, 1968.

DEPARTMENT OF PUBLIC WORKS OF CANADA
TENDERS
SEALED TENDERS addressed to Supervisor of Tendering, Dept. of Public Works, Pacific Palisades, 747 Bute Street, Vancouver 5, B.C., and endorsed "TENDER FOR ALTERATIONS TO THIRD AND FOURTH FLOORS, FEDERAL BUILDING, VICTORIA, B.C., will be received until 11:00 a.m., PDT, TUESDAY, JUNE 4, 1968.
Tender documents can be obtained on deposit of $25.00 in the form of a CERTIFIED bank cheque to the order of the RECEIVER GENERAL OF CANADA, through offices of Dept. of Public Works, 1110 W. Georgia Street, Vancouver, and can be seen at Amalgamated Construction of B.C., Vancouver and Victoria, Industrial Construction Centre Ltd.; Architectural Centre, Vancouver, and Dept. of Public Works, Room 211, Custom House, 816 Government Street, Victoria.
The deposit will be refunded on return of the documents in good condition within one month from the date of tender opening.
To be considered each tender must be submitted on the forms supplied by the Department and must be accompanied by the security specified in the tender documents.
The lowest or any tender not necessarily accepted.
D. A. MUIR,
Supervisor of Tendering.

. . . SYNOD

Continued from Page 21

"We pray there may be a definite step towards cessation of hostilities in that war-torn and devastated counry — the terrible fratricide in Nigeria which divides Christian from Christian — the tumults in Hong Kong — the continuing desperate situation in the Middle East — and the rampant racial issue in the United States."

He said the death of Dr. Martin Luther King had a profound effect on the church.

"In a fast-changing world, the church itself must change, not in essence, but in the way it deploys its resources in meeting some of the world's needs.

Archbishop Sexton said he hoped that strong representation from the church, with those of statesmen and all men of goodwill, will soon bring relief from a "cruel and dangerous war."

Throughout Canada, and in almost all civilized countries, there is mounting anxiety over the increasing number of nuclear experiments. . . .

'MORAL PIGMY'

"Technologically modern man is a giant, but morally a pigmy; outwardly capable but inwardly needy.

Of ecumenism, the archbishop said Canadian Baptists seem willing to accept bishops and Anglican archbishops are prepared to consider the consecration of duly-elected Methodist ministers as bishops.

"We may devoutly hope that, if the United Church feels the need of bishops, as we are led to believe, care will be exercised to see that they are real bishops, and not merely bishops in name."

(In an interview, Archbishop Sexton said he thought bishops should act as counsellors to clergymen who, in turn, give counsel to their parishioners.)

"We have good reason to believe that, in due course, we will be guided by the Holy Spirit towards restoring full unity between the Anglican and Roman Catholic churches."

MORE GOING

The archbishop said it is estimated that 157 priests of the Canadian church are no longer engaged in a full-time ministry, and the number abandoning it for secular employment is growing by about 40 annually.

He added that the number of clergymen ordained in England during the last 12 months was the lowest for 10 years.

Speaking of candidates for the ministry, the archbishop said:

"We need more men of a cultured background; men who can hold their own in any company and mix freely and easily with those of all stations in life."

Of the hippies, he said: "There are those who think they have something in common with Samson and that their strength lies in their hair.

NO CLEANER

"There is no evidence that they are stronger than their fellows and they do not appear to be any cleaner."

On the subject of Victoria's polluted inland waters, the archbishop said:

"It is the duty of responsible officials to take immediate steps in the matter, whatever the cost may be, in the interests of our citizens."

Concluding his charge, the archbishop expressed thanks to all members of the synod for their help and co-operation during his 33 years of office.

He has resigned as head of the Anglican church in British Columbia and a successor will be appointed this month. He will continue as bishop of the diocese until the end of the year.

Earlier, in an interview, the archbishop said the church has suffered loss of public support because of puritanism—and particularly the puritanical conception of Sunday.

"The Puritans have confused the Sabbath with Sunday. Sabbath means cessation of work and applies to the seventh day of the week. Sunday is the first day of the week, the weekly commemoration of Easter Sunday, and it should be a day of joy.

"But we must always remember that a day of rest, one in seven, is part of the divine plan for mankind. We must be sure we don't make work for people on that day."

NOTICE OF APPLICATION FOR CHANGE OF NAME
NOTICE is hereby given that an application will be made to the Director of Vital Statistics for a change of name, pursuant to the provisions of the "Change of Name Act", by me, Margaret Winifred Litton of 5965 Wallace Drive, in R.R. 7, Victoria, in the Province of British Columbia, as follows: To change my name from Margaret Winifred Litton to Marghote Litton.
Dated this 8th day of May, A.D. 1968.
MARGARET LITTON

NOTICE TO CREDITORS
In the matter of the estate of EVELYN MABEL SWEET, formerly of 1420 Elford Street, in the City of Victoria, widow, deceased, who died on the 22nd day of March, 1968.
TAKE NOTICE that all persons having claims against this estate are required to send to the undersigned at 304-10 Central Building, 620 View Street, Victoria, B.C., their names and particulars of their claims on or before the 15th day of June, 1968, after which date the said estate will be distributed, having regard only to the claims of which the administratrix then has notice.
PANSY POCKETT, Administratrix, with Will Annexed,
by Ernest C. McIntyre,
her Solicitor.

NOTICE TO CREDITORS
In the matter of the estate of DOUGLAS GEORGE WILLIAM AIMERS, formerly of Union Club, 803 Gordon Street, Victoria, B.C., deceased.
NOTICE IS HEREBY GIVEN that creditors and others having claims against the estate of the above deceased, who died on the 17th day of February, 1968, are hereby required to send them to the undermentioned executor at 650 View Street, Victoria, B.C., before the 15th day of June, 1968, after which date the executor will distribute the said estate amongst the parties entitled thereto, having regard only to the claims of which it then has notice, and it will not be liable for the assets of the said deceased, or any part thereof, so distributed to any person or persons of whose claims or demands, it shall not then have had notice.
DATED the 30th day of April, 1968.
THE CANADA TRUST COMPANY,
Executor,
by ERNEST C. McINTYRE,
Solicitor.

NOTICE TO CREDITORS
In the matter of the estate of ELIZABETH URQUHART, formerly of 608 Trutch Street, in the City of Victoria, deceased.
NOTICE IS HEREBY GIVEN that creditors and others having claims against the estate of the above deceased, who died on the 14th day of April, 1968, are hereby required to send them to the undermentioned executor at 1205 Government Street, Victoria, B.C., before the 15th day of June, 1968, after which date the executor will distribute the said estate amongst the parties entitled thereto, having regard only to the claims of which it then has notice, and it will not be liable for the assets of the said deceased, or any part thereof so distributed to any person or persons of whose claims or demands it shall not then have had notice.
DATED the 30th day of April, 1968.
THE ROYAL TRUST COMPANY
Executor.
By ERNEST C. McINTYRE, Solicitor.

SCHOOL DISTRICT NO. 68 (Nanaimo)
Quotations are invited for the supply of:
1. Approximately 130 units of cabinet work.
2. Prefabricated doors and frames (steel and/or wood).
3. Wall board materials.
4. Chalk and tack boards.
5. Builder's hardware.

Quotation forms, together with drawings and specifications are available from the undersigned on or after 9th May, 1968. Must be returned not later than 4 p.m., 23rd May, 1968.
The lowest or any quotation will not necessarily be accepted.
H. V. ROBINSON,
Supervisor of Purchasing.
395 Wakesiah Avenue,
Nanaimo, B.C.

IT'S KILSHAWS
1115 Fort Street
AUCTION
Estate and Privately Consigned
FINE FURNISHINGS
TONIGHT at 7:00
Chesterfield Suites, Recliner Roto-Rock
4 HIDE-A-BEDS
Mr. and Mrs. Bedroom Suites
As New 7-pce. and 8-pce. Dining Suites
Maple and Roll Top Desks
China Cabinet, Tea Wagon
Dinette Suites, Lamp Tables
Chests, Dressers and Hollywood Beds.
RUGS AND RUNNER
As New Broadloom Rugs
Refrigerators, Ranges
Automatic Washer and Dryer, China, Glassware and Bric-a-Brac
Over 400 Lots for Your Inspection.
Kilshaws Auctioneers Ltd.
1115 Fort Street 384-6441

JOINT CHOIRS SING ANTHEM

Choirs of St. Barnabas, St. Mary's, Oak Bay, and Christ Church Cathedral joined forces in the cathedral Thursday night to sing the Coronation anthem Zadok the Priest.

The ensemble was conducted by Richard Proudman and the service, launching the 66th annual synod of the diocese of British Columbia, was conducted by Dean Brian Whitlow.

Clergy and delegates are holding discussions in Christ Church Memorial Hall today and Saturday.

70 Cadets Polishing For Sunday

It's spit-and-polish time 2 p.m. Sunday for about 70 Canadian army cadets who will assemble at Work Point Barracks for their annual inspection.

The inspecting officer and guest of honor will be Rear-Admiral John A. Charles, commander of Pacific Maritime Forces.

The cadets, belonging to the 2483 Queen's Own Rifles of Canada based in Esquimalt, are commanded by Captain R. C. Watt. Parade commander for the occasion will be 18-year-old Cadet Warrant Officer Timothy McCooey, 264 View Royal.

Presentations made during the ceremony will range from the most proficient cadet to awards for individual and group achievements in marksmanship, first aid and other courses.

Interest and enthusiasm shown by cadets during the year has been judged by officers and instructors, as well as a team of regular force personnel headed by Captain J. C. Bell, cadet staff officer of Pacific Region Headquarters in Vancouver.

Nelson's Staff Wins Wage Hike Retroactively

Wage increases of 51 cents to $1.23 an hour in a 30-month contract have been won by 200 Island employees of Nelson's Launderers and Dry Cleaners.

Settlement was by negotiation after employees voted in favor of strike action and Local 580 of the Retail Wholesale and Department Store Union posted strike notice late last week.

Union members approved the new contract in votes this week and their decision was announced today.

The contract is retroactive to last Nov. 1 and provides a 30-cent hourly wage increase in the first year and increases of 21 cents to 93 cents in the second year.

In weekly terms, on the basis of the 40-hour week, the increases range from $20.40 to $49.20.

Union representative John Squire said the scale before the increase was between $1.25 and $2.02. Company manager G. G. Farncombe said the range was between $1.45 and $2.13.

Fairfield Store Hit by Thieves

Thieves who broke into Henderson Low Cost, 390 Moss St., in Fairfield, overnight, escaped with cash and cigarettes police said today.

Between $30 and $35 silver and five or six cartons of cigarettes were reported stolen.

Entry was gained by breaking a basement window.

Fined for Damage

A man who forced his way into the home of his separated wife was fined $50 for causing wilful damage today.

Robert Sims, 1055 Empress, pleaded guilty to causing approximately $10 damage to a door frame at 2637 Fernwood.

OVERNIGHT ENTRIES

EXHIBITION PARK

FIRST RACE — Claiming, $1,425, for 4-year-olds and up, six furlongs:
Scottsdale Lad (R. Arnold) 122
Royal Chic (Salas) 119
Nevasco (Tierney) 122
Big Clint (Guerrero) 117
Foxy Bud (Milne) 119
Fair Spin (Lanoway) 122
Gallant Orphan (Skuse) 122
Sweet Life (Pacheco) 122
Mega Var (Baze) 119
Crisp Bacon (no boy) 122
Also eligible:
Social Club (Frazzier) 122
Mr. Alibi (Dailey) 122
Les Jack (Skuse) 119
Spot O Scotch (Ulrich) 122

SECOND RACE — Claiming, $1,425, for two-year-olds, nursery course:
Pardal Bay (Salas) 120
Rapid Return (Tierney) 120
Corrigible (Phillips) 115
Trucy's Star (R. Arnold) 112
Hot Shot (Lanoway) 112
Silver Simon (Cowie) 115
Regal Frolic (Barroby) 115
V Celebrate (Anderson) 120
Miss Shary (Baze) 117
Aghs Sea (Skuse) 115
Also eligible:
Misty Lass (Pacheco) 112
War Feathers (Tierney) 112
Gallant Maizie (Dailey) 112
Cardo Grande (Lanoway) 115

THIRD RACE — Mother's Day, allowance, $1,480, for three-year-olds, six furlongs:
Betty Leduc (Guerrero) 113
Cindys Gift (Skuse) 113
Kathys Miss (McLeod) 108
Val Dee (Tierney) 113
Ky Intent (Bazze) 113
Idealia (Frazier) 120
Hayanari (Pacheco) 118
Fran's Sister (Lanoway) 115
Linda's Miss (Cowie) 118

FOURTH RACE — Claiming, $1,480, for four-year-olds and up, six furlongs:
Beau Kim (Baze) 116
Regal Hawk (Trejos) 116
Miss Cye Cee (Frazier) 114
Loafer Jay (Dailey) 119
Some Stand (Salas) 116
a-Lloyds Image (Barroby) 122
Jegire (Tierney) 119
Golden Rowdy (Skuse) 122
Arigato (Chabara) 111
Top Canadian (Lanoway) 116
Also eligible:
Western Monarch (Ulrich) 116
Goyaire (Barroby) 119
a-Border Breeze (Barroby) 114
a-Entry

FIFTH RACE — Allowance, $1,750, for three and four-year-olds, six furlongs:
Cedar Champ (Lanoway) 111
Gemini Mac (Phillips) 111
Regal Pet (Tierney) 111
Hard To Forget (Salas) 120
Regal Jungle (Frazier) 123
Teach Me (Dailey) 123
Valesquez (Baze) 115
Desert Bunny (Pacheco) 111

SIXTH RACE — Allowance, $2,100, for four-year-olds and up, six furlongs:
Costa Rica (Tierney) 117
Gladys Ann (Trejos) 112
Fleet Abdullah (Barroby) 119
Freddie B. Jr. (Skuse) 118
Permano (Phillips) 119
Ray Rounder (Gilbert) 110
Prize Rebel (Guerrero) 117
Imperial Silk (Baze) 114
Sleep Shade (Frazier) 120

SEVENTH RACE — The Province Handicap, $5,000 added, for three-year-olds and up, six and one-half furlongs:
Little Choo Choo (Barroby) 112
Red Royal (Skuse) 114
Handsome Chief (Dailey) 111
Hemlock Hustler (Tierney) 113
Major Presto (Baze) 118
Some Count (Trejos) 115
Westbury Road (Lanoway) 120
Flying Magic (Phillips) 117

EIGHTH RACE — Claiming, $1,420, for four-year-olds and up, mile and one-sixteenth miles:
Picalad (Broomfield) 117
Same Affair (Chabara) 112
Dark Doll (Baze) 112
Whaang Leather (Lanoway) 115
My Imagination (Skuse) 117
Speedy Session (Phillips) 120
Young Barney (Guerrero) 117
Grand Idea (Tierney) 117
Evidently (R. Arnold) 117
Chicago Mike (Pacheco) 120
Also eligible:
Ray Iron (Salas) 120
Wallaroo (Milne) 120

Weston Strike Of Salesmen May Be Ending

A contract settlement with McGavin Toastmaster is expected to clear the way for an end to the 47-day strike by bread salesmen against Weston Bakeries.

The salesmen went on strike March 25 seeking an extra $24 a week over two years. The company offered $13.

The strike affects 70 drivers in B.C. including 12 in Victoria. They are members of Local 189, International Brotherhood of Teamsters.

Settlement at McGavin, where there was no strike, provided a wage increase of $15 a week plus a one per cent increase in commission which one source said was worth $3.

Previous pay rate was $115 plus commission.

The first talks between Weston and the union since the strike began were arranged this week after the McGavin settlement, said a Teamster spokesman. They will be held Monday.

He said the union is prepared to settle with Weston on the same basis as McGavin. A Weston official said he has yet to read full details of the McGavin settlement.

Graduation Ball Saturday At 8 p.m.

The square dance Graduation Ball sponsored by the Western Square Dance Association will be held Saturday at 8 p.m. at Central Junior High School.

Called a "branding," it marks the initiation ceremony into the square dance movement for beginners.

More than 400 dancers are expected to represent some 20 square dance clubs in Victoria and up-Island. Spectators are welcome and admission is free.

Washington Choir To Sing At Sidney

A special Mother's Day performance of the Ellensburg High School Choir will be held at 8 p.m. Sunday at Sidney.

The 80-voice choir from Washington will perform in Sanscha Hall.

There will be a silver collection in aid of the community

Sands
Your Community
Funeral Chapels
Sensible Prices
Victoria
383-7511
Sidney
656-2932
Colwood
478-3821

Four Persons Hurt In Two-Car Crash

Four persons were injured in a collision at Regina and Wascana streets Thursday.

Damage to two cars totalled $1,000.

Police say Harry L. Sharplin, 76, of 4090 Atlas Place, was travelling west on Regina and Donald S. Hutchings, 19, of 4117 Glanford, was proceeding north on Wascana.

The two cars collided at the intersection, causing the Sharplin car to roll over on its side.

Mr. and Mrs. Sharplin and Hutchings were released after treatment at St. Joseph's Hospital.

Nancy Hames, 18, of 85 Schofield, a passenger in Hutchings' car, was in good condition there this morning.

No charges have been laid.

Two Charged

PRINCE GEORGE (CP) — Bail was set at $3,000 for Cecil Bancroft, 38, and $5,000 for Daniel Joseph Steel, 24, when they appeared in magistrate's court Thursday on rape charges. Police said the charges involved an incident at a Prince George home Tuesday night.

'IT'S CHEEP' AT A COOL $9 MILLION

Some of the workmen on the Provincial Museum-Archives complex are calling it a "cheep, Cheep" job.

But it has nothing to do with another word of the same pronounciation. The imposing structure is costing $9,000,000.

"It's the birds," say workmen — more specifically, a house sparrow family.

They've dug their abode in a pocket of fire insulation in the ceiling of the cafeteria of the complex, and are keeping a wary eye on the activities of the constuction crew.

No one has seen any members of the younger set of the family because the nest is high and isolated. But the "cheep cheeps" can be heard.

Workmen say they've had the problem before, on other jobs and when they get in the way of progress the birds have to go.

The SPCA will be called in to gently evict them, although there's a possibility the family may be ready to leave before notice is served.

COUNTRY & CITY AUCTION
731 Goldstream Ave., Langford
Sale Saturday 1 P.M.
FEATURING:
14-ft. Glendette House Trailer, Camper for ½-Ton Pickup, Utility Trailer Chassis. Good Furniture: Bunk Beds, Chesterfield Suites, Automatic and Wringer Washers, Colonial Style Chrome Suite, Single Hollywood Beds, like new; Round Oak Table, very nice Enterprise Oil Range, Electrolux Waxer and Polisher. New Pole Lamps, Stand and Table Lamps.. Tools, Fishing Tackle, Power Mowers, Cream Separator, Aluminum Door, Screenwall Cement Blocks.
Hundreds of Miscellaneous Lots —All Bargains!
Don't Forget the Giant KIWANIS AUCTION AND FLEA MARKET On Our Lot All Day JUNE 1st
If you have any unwanted article to contribute or if you have anything to sell in the Flea Market—PHONE NOW!
385-7421, 384-7870, 384-0032
COMING JUNE 12th
OUR SUMMER ANTIQUE AUCTION
Consign now for this big sale, phone for free appraisals.
The Auction With the Action.
478-1791 478-1212

LUNDS
ANOTHER CAPACITY
AUCTION
TOMORROW, 9:30 a.m.
FURNISHINGS
From Several Estates
Rugs — TV Sets
Major Appliances
"David Bradley"
Roto Tiller
Garden and Carpenter's
TOOLS
From an Apartment Block
Wash Basins, Toilets and Tanks, Ranges, etc.
Shrubs, Large Flower Pots, Jardiniers, Smal lots, Tents
ESTATE CAR
1953 ZEPHYR SEDAN
LUNDS AUCTIONEERS & APPRAISERS PHONE 386-3508
926 FORT STREET

EVERYTHING for a Beautiful GARDEN
AT ROYAL OAK GARDEN CENTRE
Right in the Royal Oak Shopping Centre!

Bob Pederson
FUCHSIAS
70 of the best varieties suited for baskets, tubs or border plants. Large, bushy 8" to 10" plants. EACH, ONLY ..... 69¢
AZALEAS
Large, well branched, full of flowers. Evergreen azaleas, the perfect gift for mother. EACH $2.50
Mollis Azaleas—for that brilliant array of color. In shades of salmon to orange. FROM $1.95
Mother's Day Special!
Rhododendrons
Giant size plants, 4 to 5 ft., mixed colors, an unbeatable buy at $9.95
Reg. Values to $15.95
Personal Shopping Only, Please
Clematis
Strong 2-year-old plants. 7 varieties. EACH $1.95
BEDDING PLANTS
A wonderful selection of strong, healthy plants ready for planting out.
PETUNIAS - LOBELLIA - MARIGOLDS - ALYSSUM - SNAPS - VEGETABLE PLANTS - CARNATIONS - TOMATOES. Per Pack ..... 59¢ and 79¢
We stock a complete selection of plants suitable for your hanging baskets —
Neptia - Schizanthus - Fuchsias - Lobellia - Geraniums - Thunbergia - Cascading Petunias, and many others.
FATHERS!
Don't forget Mother on her day! See us for that colorful potted plant.
Potted Mums - Potted Roses - Hydrangeas
All in Full Color — Gift Foiled and Wrapped
SHRUBS - BEDDING PLANTS - FERTILIZERS - WEED KILLERS - TOOLS and all FLORIST WORK (we have them all!)
OPEN: 9 a.m. to 6 p.m. Daily; 9 a.m. to 9 p.m. Fridays; 10 a.m. to 5 p.m. Sundays and Holidays
ROYAL OAK GARDEN CENTRE
"For Every Bloomin' Thing"
In the Royal Oak Shopping Centre
PHONE 479-1116

IF YOU ASK ME, IT'S A FUNNY WAY TO ADVERTISE MOLSON CANADIAN LAGER BEER.

"If I said - I'd trade anything for a Molson Canadian Lager Beer' - you'd probably suspect I was lying."
This advertisement is not published or displayed by the Liquor Control Board or by the Government of British Columbia

HOME GARDEN

Watch for Insect Eggs

By JACK BEASTALL

Pest troubles in the small area of a home garden can be reduced considerably by a planned prevention program. At this time of year the observant gardener will see eggs of many troublesome insects every time the soil is disturbed.

Jack

Destruction of these eggs will control the population without wiping it out entirely. Every insect is important in some way, and a complete break in the chain leads to serious trouble.

The little jelly-like balls are eggs of slugs, while the cluster of buff rice grains comes from the cricket.

The shiny black bands around young twigs of fruiting and ornamental trees in winter were carefully fitted there by the tent caterpillar moth.

Onion maggot fly, carrot rust fly, and the white cabbage butterfly must delay their egg-laying until the respective plants are established in the garden.

These three unwated garden visitors depend solely on smell, and the gardener who masks the odors of host plants has no trouble.

Cheap ground coffee, or coffee that has become stale, has a strong masking effect. Creosote, kerosene, and any oils with strong odor can be used in shallow cans placed along the rows.

Certain flower perfumes, calendula for example, are often effective. So are moth crystals in suitable holders.

Plenty of water at roots of roses will lessen chances of mildew, while a teaspoonful of becarbonate of soda (baking soda) in one gallon of water, plus a teaspoonful of liquid whale for a spreader, is a good mildew spray.

JANET REID

11-year-old Wouldn't Give Up

An 11-year-old girl who doesn't believ in giving up won a set of World Book Encyclopedia for a question submitted to Ask Andy.

Janet Reid, 2031 Kendal, submitted question after question to Ask Andy but she wasn't discouraged. Today she received word that she had won the top prize.

She is a Grade 5 pupil at Uplands School. She likes social studies, science and reading.

Janet is quite an active girl. She is learning to play the flute and piano. Her other activities include horse riding and swimming and gym at the Y.

She is also a Girl Guide and is fond of camping.

Her ambition is to become a teacher.

It isn't the first time that Janet's family has won an Ask Andy prize. In 1962 her brother Clifford, now 15, won a Hammond's natural history book.

She has another brother, David, and sister, Linda.

YOUR HEALTH

Patient Who Loves Operations

By Dr. WALTER C. ALVAREZ

We doctors know very well, and often can quickly recognize, the type of woman who seems to love operations. Practically always, the trouble is she's a terrible bunch of nerves, and she suffers so much and she is so sure there must be something very wrong in her painful abdomen — something that the last surgeon who operated on her missed — that she keeps talking one surgeon after another into operating again.

Alvarez

Almost always the woman's (or man's) abdominal distress comes out of a brain which does not work comfortably. Nearly always in these cases, I find my sickly patient had a depressed mother or aunt. A woman like that was just in my office; as often happens, first she had her appendix out. When that didn't do any good, she had an ovary out. When that didn't help, she had the other ovary out. When she still was miserable, she had her womb out. When that made her much worse, she had her gallbladder out, and when that didn't help, she had half her colon out. Then she had two operations for adhesions, and last month one for a hiatus hernia in her midriff.

★ ★ ★

What is her main trouble? She suffers from inherited depressions that cause her abdominal pain and distress. Her mother and her aunt are in a mental hospital, and occasionally, my patient gets so depressed that she goes in, too. Unfortunately, she never tells her surgeon she is a mental patient. When I asked her why she does that, she said, "Because I so dread being locked up in a mental hospital."

Here is another rather typical story. A highly nervous woman with emotionally-caused abdominal distress tells me first she had a hysterectomy; then someone told her she should have had the neck of the womb out also; so that was removed. Next she had an operation to repair a torn place in the muscular floor of her pelvis. Then she had a little rupture removed from around her navel.

★ ★ ★

Then she had an abdominal operation for supposed adhesions.

Then she was happy when someone performed the once fashionable operation for hiatus hernia (a little rupture in her midriff). But that didn't help. So another surgeon went in and found a few adhesions. That operation did not help, and so now she is nauseated and uncomfortable. She wonders if she should have another operation for adhesions. If she really wants to be fashionable, she should have a section of her colon taken out for so-called diverticulitis. Poor woman; I feel so sorry for her, with her endless search for a surgeon who will accede to her demands.

I am sure she suffers a great deal, but the great mistake she has been making is to believe, as thousands of other people do, that when there is so much nausea, discomfort all over the body, pains in the abdomen, and aches here and there, there just must be something in the abdomen that should be cut out. What I do is to spend time with such a person trying to get her to understand her discomfort is coming out of her brain, and the only way to get relief is to learn to live more comfortably with her nerves.

OCCURS IN YOUNG

Eczema is a skin condition most common in the first two years of life.

CRYPTIC CROSSWORD

ANSWER TO WEDNESDAY'S PUZZLE

ACROSS
7 Denominations
8 Managing
9 Type
10 Vipers
12 Abrupt
14 Persia
16 Sermon
18 Slav
20 Director
22 Long-suffering

DOWN
1 Relative
2 Homage
3 Mimi
4 Gangways
5 Fitter
6 Snap
11 Stand out
13 Propound
15 Savage
17 Record
19 Loop
21 Rift

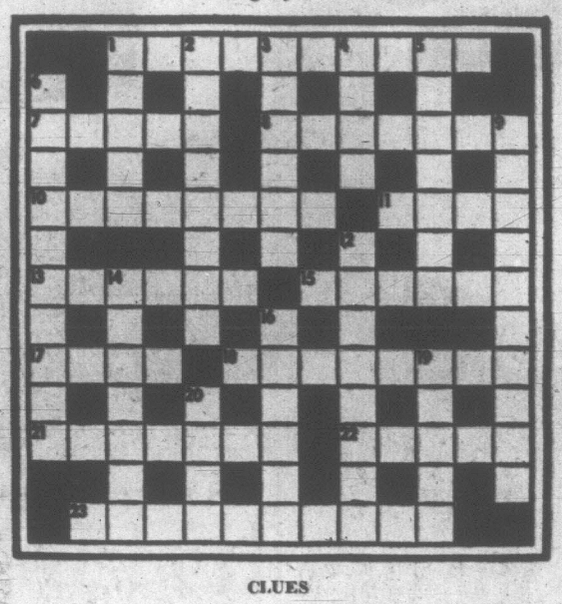

CLUES

ACROSS
1 Without hope of the French forming couples (10)
7 Love-affair in the morning belonging to us (5)
8 Group of students in charge of the first rank (7)
10 Observes was struck with fear as went up and down (8)
11 Drag a leg when drooping (4)
13 Empty talk he had cut deeply (6)
15 How heavy are the Western rowing crew? (6)
17 Neckwear you can't escape easily? (4)
18 Goodbye from passenger in good health (8)
21 He wants knight to divide the animals (7)
22 By which dancers reach the heights? (5)
23 Tell your friend without standing on ceremony (10)

DOWN
1 The first doctor to turn out to be a lazy fellow? (5)
2 The pennant is right in the ship (8)
3 Part of circle he had formed into part of circle (6)
4 No leading breed (4)
5 Homemaking requiring some honest ingenuity (7)
6 Succeeded without vision, being prescient (3-7)
9 A Muscovite? Hardly! (10)
12 Write endless poetry in genuine backward movement (8)
14 That hat—let it remain, boy! (7)
16 Barking with spirit for hairdressing (3-3)
19 Points to my unfriendly opponent (5)
20 Three in a riotous riot (4)

SOLUTION MONDAY

CROSSWORD - - - By Eugene Sheffer

HORIZONTAL
1. Slender
5. Statute
8. Attica township
12. Conceal
13. Wing
14. Ireland
15. Press
16. Many
18. Regal residences
20. Luxuriates
21. Fish
22. Twitching
23. English poet
26. Merit
30. Literary collection
31. Edgar Allan —
32. Be ill
33. Mosque tower
36. Complete
38. Furrow
39. Hinder
40. Young pig
43. Tardy
47. City in Maine
49. Large volume
50. God of war
51. Possess
52. Norse god
53. Departed
54. Wield diligently
55. Decays

VERTICAL
1. Vessel
2. Italian coin
3. Heathen deity
4. Threat
5. Crippled
6. Exclamation
7. Pallid
8. Mar
9. God of love
10. Beverage
11. Concludes
17. Wading bird
19. Farm animal
22. Golf mound
23. Machine part
24. Blackbird
25. Raced
26. Speck
27. Rodent
28. By way of
29. Cloth measure
31. Caress
34. Picasso, for one
35. Regrets
36. Dancer's cymbals
37. Demosthenes, for one
39. Jack —
40. Cabbage salad
41. This place
42. English poet
43. Basin
44. Commotion
45. Discharge
46. Lairs
48. Summit

Answer to Previous Puzzle

B	A	T	S		O	R	E		S	P	E	W
A	T	O	P		V	O	W		H	O	R	A
N	O	M	I	N	A	T	E		A	L	A	N
E	M	E	R	Y		R	E	V	I	S	E	
			E	E	L	S		B	E	I	T	
P	I	T	S		O	L	I	O		I	M	I
O	D	A		S	T	A	T	E		C	A	N
T	A	B		H	I	K	E		A	S	P	S
		U	S	E		E	M	I	T			
A	L	L	U	D	E			T	O	P	E	R
L	E	A	P		R	E	S	O	N	A	T	E
E	S	T	E		I	R	A		E	V	O	E
S	E	E	R		N	I	G		S	E	N	D

Average time of solution: 34 minutes.

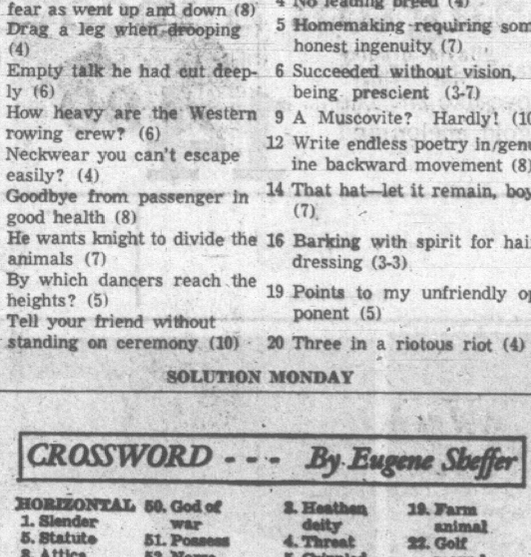

BE WISE... IT PAYS TO ADVERTISE!

ASK ANDY

Is there something you want to know? Do you want to win a set of valuable books or other instructive prizes? Then ask Andy.

Andy will answer questions submitted by child readers and those who submit the questions he selects to answer will receive worthwhile prizes.

The youngster who asks the first question answered each day receives a 20-volume set of the World Book Encyclopedia and of the second question a World Book Atlas.

Andy sends a complete, 20-volume set of the **World Book Encyclopedia** to Janet Reid, age 11, of Victoria, B.C., for her question:

How do they manufacture asphalt?

Most of our supplies of tacky ashpalt are created in the ground by Mother Nature. As usual, she takes her time and the recipe is slow. The basic ingredients are hydrocarbons, thought to be the remains of long gone, tiny sea dwellers who lived and died millions of years ago. These hydrocarbon chemicals are very varied and very complicated, much more so than the non-living chemicals in the rocks and the atmosphere. And since life began, hydrocarbons have been produced by plants and animals on land and in the sea.

The basic ingredients in hydrocarbons are hydrogen and carbon and these atoms are packaged in durable molecules. They endure long after the living things that created them have departed. They are present in fossils and decaying remains. The hydrocarbon ingredients in the asphalt recipe were buried and sealed below ground, eventually becoming oily petroleum, the complex fossil material from which we extract gasoline.

In some cases, petroleum deposits were formed near the surface or earth movements shifted deeper reservoirs closer to ground level. These deposits were no longer sealed from the air and the atmosphere worked changes on their assorted hydrocarbons. Some of the molecules were small and light, lighter than the gaseous molecules of the air. When the petroleum was uncapped, methane and butane, ethane and propane and other light hydrocarbons freed themselves molecule by molecule and went off to mingle with the air.

Mixture Refined

This left behind the oily, tacky substances present in the petroleum. These heavier materials clogged together in gummy pools and puddles of asphalt. At first they were shiny dark pools and puddles of sticky liquid. In time they dried out and formed surface layers of fairly firm asphalt that can be mined. Some of the world's asphalt deposits are immense and new upwellings of underground petroleum are adding more asphalt for the future. In the meantime, our clever chemists have learned a way to speed up the making of asphalt.

The asphalt we manufacture cannot be called a true man-made substance. The basic ingredients are exactly the same as those used to make natural asphalt. The recipe is exactly the same, except that it is performed faster. Natural petroleum is a mixture of many substances and we must refine it to separate them. This is done by heat and each ingredient turns to its gaseous state at its own boiling point.

THE GIANTS — WIZARD OF ID

APARTMENT 3G

B.C.

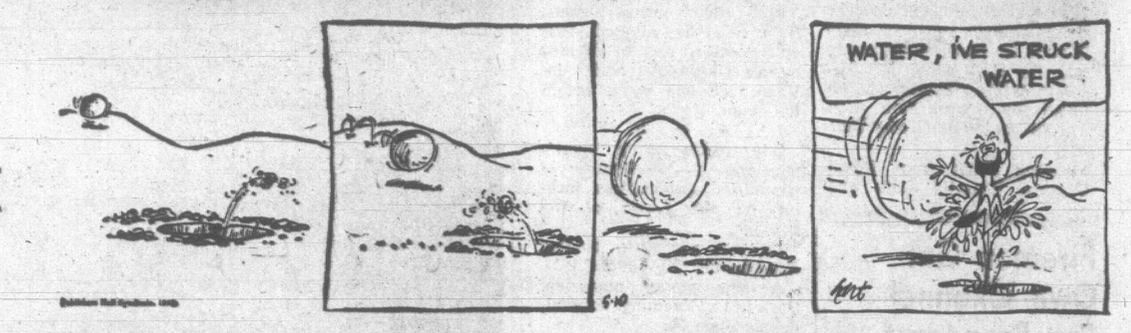

BUZ SAWYER

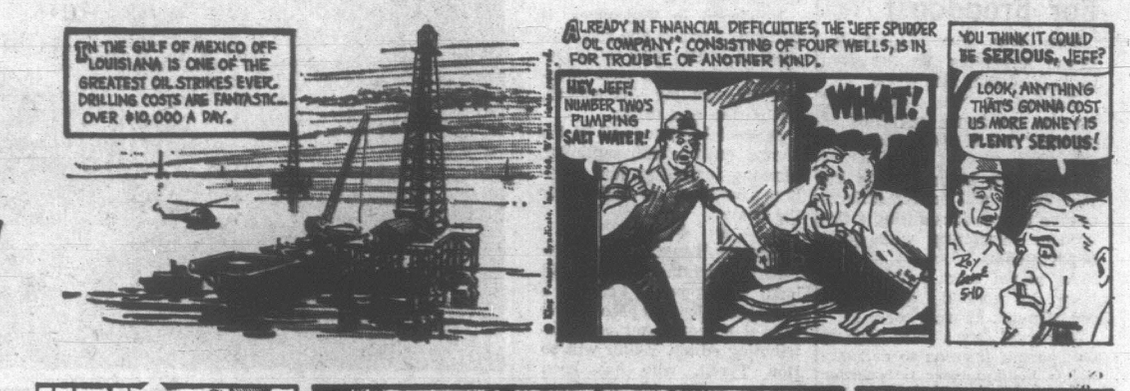

DICK TRACY

NANCY

MARK TRAIL

BATMAN

B and FLO

AROUND OUR SHORES

Even Yachts Are Dressed For Pageantry

By SHIRLEY HEWETT

Once a year tradition, color, and pageantry prevail.

Sailors who usually appear in varying degrees of casual attire don blazers and "whites." Even the boats are "dressed."

Hewett

The occasion is the official start of the sailing season.

Opening-day ceremonies and sail pasts are planned at Cadboro Bay and Esquimalt Harbor this weekend.

Royal Victoria Yacht Club starts at 1:30 on Saturday with a flag-raising ceremony. The address will be given by Commodore Peter Townshend, and the Prayer by the Ven. Archdeacon A. E. de L. Nunns.

SAILPAST SALUTE

At 2:30, the sailpast salute will be taken by Commodore Townshend in Foxy.

Royal Canadian Naval Sailing Association commodore and flag officers will conduct the Esquimalt squadron ceremonies on Sunday, beginning with the flag-raising at 1:30.

The sailpast salute will be taken by Commodore Ron Hayes on board Green Teal at 2.

Sailing boats from Royal Victoria Yacht Club and RCNSA traditionally exchange visits on opening day.

★ ★ ★

The visit last weekend of Terry L. Phillips, Canadian Yachting Association national co-ordinator of junior sailing, focussed attention on the excellent nation-wise program for youngsters sponsored by the CYA.

In sailing, as in other sports, the organized training programs for juniors assures competition of continuing high calibre.

On a cross-country tour, Mr. Phillips met those associated with junior training programs to discuss the problems and needs of the local areas. There were seminars for instructors and racing teenagers, as well as a series of junior sailing regattas.

FOUR REGATTAS

During National Junior Sailing Week, Aug. 18-24, four major regattas will be held, including the CYA Western Canadian junior sailing championships.

This will be run in Comox Bay, and hosted by the Comox Sailing Club and April Point Yacht Club, using Signets. B.C. will be allotted four entries which will be decided by an elimination series in Vancouver one week before the event.

★ ★ ★

One index of a sport's popularity is the number of specialized publications lurking on the fringe of the activity.

By this yardstick, boating has become "big" in B.C.

A new glossy magazine, Pacific Yachting Journal, debuts June 20.

Published in Vancouver, it will cover power and sail with emphasis on new developments, engine and boat maintenance, sailing techniques, navigation, and safety.

A special feature will be the charts each month outlining mooring, camping, and shopping facilities available for the boater.

★ ★ ★

SHORT TACKS: The new Pacific Yachting Journal will have well-known Victoria photographer **Jim McVie** as official photographer and contributing editor. Editor will be **Don Tyrell,** who has been boating editor for the Vancouver Sun. . . . Following opening day ceremonies, larger sailboats of RVYC will take off on an overnight race to Crescent Rock. . . . Other yachts will stage an informal race from Cadboro Bay to attend the RCNSA opening ceremonies . . . Junior training programs connected with the CYA are run at RVYC under the direction of **Sid Halls,** and RCNSA under the direction of **John Sharpe** . . . Their instructors' seminar next month in Vancouver is under the direction of former Canadian Olympic sailor **Dave Miller,** who heads CYA's Junior Activiteis in B.C. . . . Halls is also intructing three classes of RVYC wives in basic sailing. The ladies use the Flying Juniors for the practical sessions.

Firemen Get Own Channel For Broadcast

The city fire department began operating on its own radio frequency this week.

Previously, the department was on the same frequency as all other fire departments in the area.

Chief Eric Simmons said the new set-up will enable officers to give instructions during a fire without interfering with other departments.

An alarm room monitor will keep in contact with other departments as well.

The chief said a third hook-up will permit firemen to call city police headquarters or prowler cars as well. Such calls have had to be made by telephone.

Willows Girls Outshine Boys

The Willows Elementary School invasion of the U.S. is over—and the girls proved better athletes than the boys.

Willows pupils split track and field events with Lynch Terrace School in Portland during a recent visit, with the Willows girls winning their events and the American boys winning theirs.

One hundred and twenty-five pupils left Victoria May 2 for a three-day visit to the Oregon city.

Willows principal Thomas Curteis said the pupils used their own money to return a March visit by 65 Portland children.

Why do more and more users buy

ATCO

POWER MOWERS?

Because discerning buyers know that first cost is not everything — years of top class service to user and lawn alike are part of what they buy with an ATCO!

A POWER MOWER FIT FOR A QUEEN!

★ Four-cycle Engine, Roller-driven Mower with 14" to 34" Cutting Width.

Cuts Right Over the Edge!

A motor mower is an important purchase . . . and we are confident that, once at the handles, you will experience the same irresistible appeal of Atco power mowing that so many owners all over the world have discovered, and in time, you too will understand the reasons for their lasting pride in Atco ownership!

★ **BATTERY ELECTRIC**

Power Propelled

Quiet and Smooth — No Trailing Cord
Cuts Over the Edge of the Lawn

Simple and safe to use even on wet turf. Will mow up to 16,000 square yards on one charge. Built-in charger ensures a fully-charged battery for next cutting. Give YOUR lawn that well-tailored look this year!

And remember, ATCO supremacy is based on Service!

By appointment to Her Majesty the Queen
Atco Sales and Service for 20 years

MAYHEW & STRUTT LTD.

2300 DOUGLAS STREET 386-7704

There's more for YOU DOWNTOWN

EATON'S

Slipcover Special!

Live Colour-Trim Tailoring

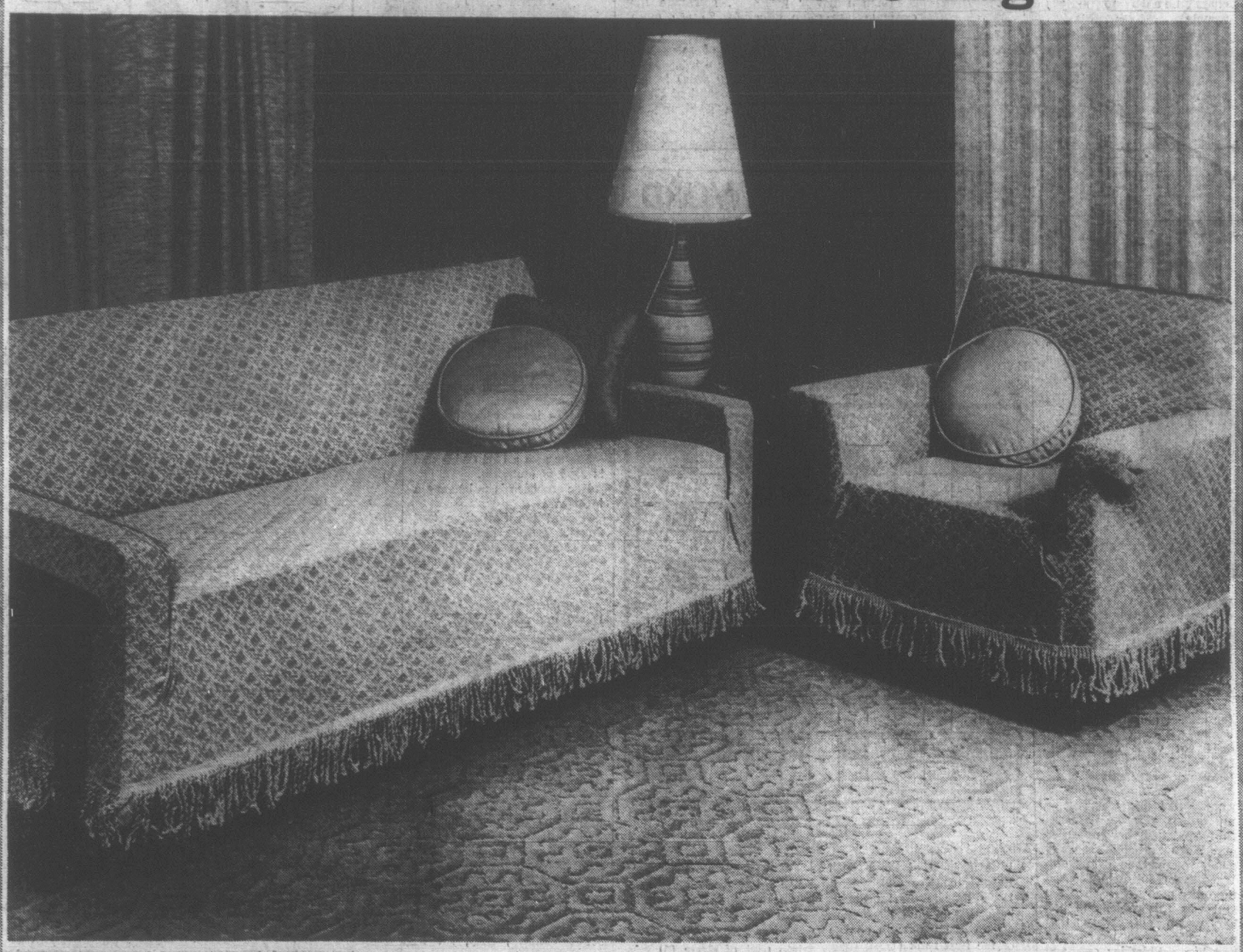

Save on One-Piece Warrington Slipcovers

The good looks of Warrington are never spoiled by a wrinkle, thanks to stretch nylon strengthening! Even the fringe has stretch for a perfect, glove-like fit. The replacement covers are machine washable. Colours are mellow, gold, melon and brown.

Chair Cover, Sale, **14.99**

Sofa Cover, Sale, **19.99**

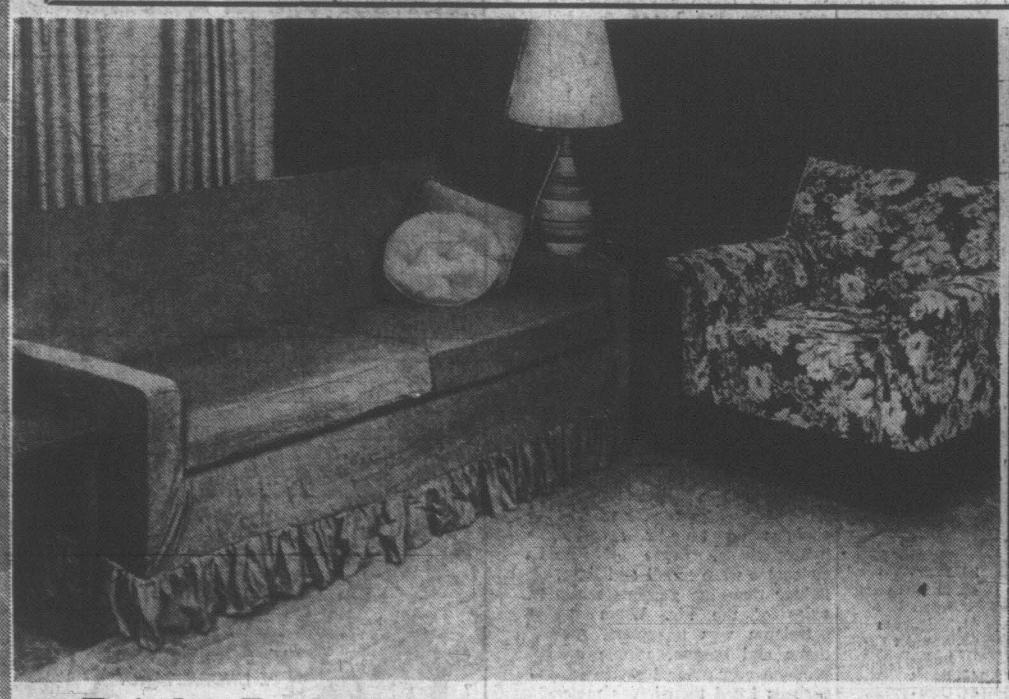

Bright Decorator Covers at Low Prices

Lynda slipcovers have plain antique satin finish in textured cotton. Lovely traditional-look covers are easy-care, machine-washable, little or no ironing. Stretch fit, reversible cushions. Colours green, gold, melon, brown.

Chair Cover Sale, **9.99**

Highland slipcovers are long-wearing florals that fit almost any traditional or modern style of furniture. Machine washable and dryable, no-iron. Styles for sectionals and recliners. In warm brown/orange or blue/green prints.

Sofa Cover, Sale, **19.99**

Rivoli Textured Throws

Foam-backed covers cling to contours of sharp neat fit. Laminated for longer life, won't wrinkle or crease. Popular Mosaic pattern comes in brown, green, gold, melon, textured finish. Tassel trimmed, machine washable—has the feel of fine knit!

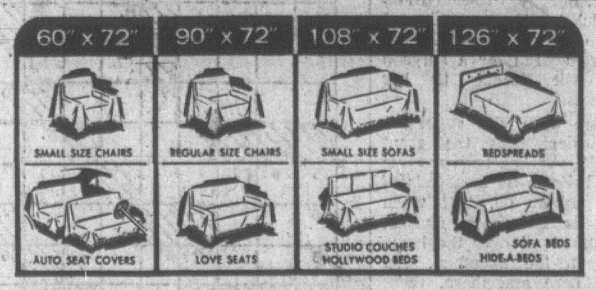

Sale, **8.49** Sale, **11.49** Sale, **14.49** Sale, **16.49**

Slipcovers, Dept. 267, Second Floor, Home Furnishings Building

BUY LINE /388-4373

Shop from Your Home! Dial Direct for Fast, Courteous Service!

Weather: Sunny, Cooler

Victoria Daily Times

TODAY'S NEWS TODAY
Telephone 382-3131
Classified 386-2121
PRICE: 10 CENTS WEEKEND 15 CENTS

84th Year, No. 283 ★★★ VICTORIA, B.C., FRIDAY, MAY 10, 1968 —36 PAGES

RESPONDING to waves from Paris citizens, North Vietnam delegation leader Xuan Thuy smiles and claps his hands. Serious peace discussions get under way Monday. (AP Wirephoto).

Decks Clear at Paris Leaders Talk Monday

PARIS (CP)—U.S. and North Vietnamese representatives agreed after a technical meeting of about two hours today to start preliminary Vietnam peace talks at 10:30 a.m. Monday following a further meeting Saturday on arrangements.

The starting time was worked out in the session of first contact here today between Ambassador Cyrus R. Vance, deputy of the U.S. delegation, and Col. Ha Van Lau, No. 2 man in the North Vietnamese group.

U.S. Ambassador W. Averell Harriman and the leader of the negotiating team from Hanoi, Xuan Thuy, stayed in the background today because it was agreed in advance through French mediation, that the first session would be concerned only with procedural problems.

A spokesman said the United States accepted this arrangement, which was reported proposed by North Vietnam.

●

U.S. officials expressed disappointment that Harriman and Thuy had not been able to begin substantive discussions immediately.

The meeting was held in the former Hotel Majestic close to the Arc de Triomphe.

At the top of the agenda is the North Vietnamese demand that the United States unconditionally halt its bombing of North Vietnam.

Until this is done, Hanoi has said, the political issues at the heart of the war cannot be discussed.

●

The United States has limited its bombing to the lower sector of North Vietnam, requiring that Hanoi demonstrate reciprocal "restraint" in return for a halt of all U.S. aerial attacks in the North.

If a formula for a bombing halt can be reached, it is expected the negotiators will then take up the sticky political questions. But no one pretends to know how long it will take to get an agreement to limit the war to South Vietnam's boundaries.

Thuy, who knows Harriman from the 1961-62 Geneva conference on Laos, proclaimed a hard line as he arrived Thursday.

He said the origin of the war is "American aggression and North Vietnam's four-point program for peace is reasonable, logical and judicious." The key points are American withdrawal from Vietnam and reunification of North and South Vietnam without foreign interference.

CHIEF U.S. negotiator Averell Harriman (left) is greeted by French Foreign Minister Maurice Couve de Murville upon arriving in Paris for peace talks with North Vietnam. (AP Wirephoto).

AROUND SAIGON

Waves of Cong Raids Crushed

SAIGON (AP)—U.S. bombers and artillery rained tons of explosives late this afternoon on stubborn Viet Cong holdouts along the southern edge of Saigon, but generally the war slowed down as U.S. and North Vietnamese peace negotiators prepared to meet in Paris.

A battalion commander from the U.S. 95th Infantry Division called air strikes and a rolling artillery barrage down on the last major group of Viet Cong soldiers still pressing the Viet Cong's six-day-old second-wave offensive.

The U.S. bombs and shells devastated a narrow row of homes, shanties and shops stretching half a mile along the southern limits of the capital where U.S. infantrymen clashed repeatedly with bands of snipers and rocket-firing Viet Cong.

Intelligence sources said combined forces troops have virtually crushed, at least for the time being, the waves of Viet Cong attacks that began last Sunday.

CONG INTERCEPTED

They said one reason for the failure so far of the offensive was that U.S. troops sweeping the countryside around Saigon intercepted much of the Viet Cong and North Vietnamese forces before they reached the capital.

Th U.S. Command reported nearly 3,000 Viet Cong killed around the capital since Sunday.

One U.S. source said elements of 19 battalions pressing toward Saigon have been repulsed during the last week with heavy losses.

Viet Cong gunners shelled Saigon's Tan Son Nhut airport and the Bien Hoa air base 15 miles to the north before dawn, but U.S. spokesmen said there were no casualties and little damage.

Several rounds of 100-pound rockets slammed into Hue, killing eight civilians. Northwest of Hue, rockets hit Camp Evans, headquarters of the U.S. 1st Air Cavalry Division, but damage and casualties were reported light.

250 KILLED

The Viet Cong offensive against Saigon produced a rash of battles Thursday in which combined forces troops reported killing more than 250 Viet Cong and North Vietnamese.

In the air war against North Vietnam, U.S. Navy jets hit the Xom Trung fuel storage area and barracks 16 miles west of Vinh for the second day in succession. Pilots said they set off more than 100 secondary explosions, countless fires and a huge fireball.

The U.S. command confirmed today that North Vietnamese MiG jets are operating south of the 20th parallel for the first time in the Vietnam war, apparently in an attempt to counter the increased U.S. air attacks on the southern panhandle.

A spokesman said a MiG-21 shot down an American F-4 Phantom jet Tuesday just north of Vinh, in the panhandle about 145 miles north of the demilitarized zone.

MacDONALD
... no opposition

MacDonald New Chief For CLC

TORONTO (CP) — Donald MacDonald, 58, today was unanimously elected president of the 1,500,000-member Canadian Labour Congress.

There was no opposition after Mr. MacDonald was nominated at the CLC convention by William Mahoney, national director of the United Steelworkers of America.

Mr. MacDonald takes over from Claude Jodoin, president of the CLC since its inception in 1956. Mr. Jodoin suffered a severe stroke a year ago and Mr. MacDonald was been serving as acting president.

The convention earlier approved a $5,000 annual increase in the salaries of its four full-time officers, bringing Mr. MacDonald to $25,000 a year.

William Dodge, 56, unanimously elected to Mr. MacDonald's old job as secretary-treasurer, will get $22,500 a year.

VANCOUVER ROLE

Mr. MacDonald holds a union membership card in the Vancouver local of the International Woodworkers of America. He was originally a miner in the Maritimes and a member of the United Mine Workers of America, which is not affiliated with the CLC.

Delegates today revolted against the CLC executive to elect Gerard Rancourt as executive vice-president.

Continued on Page 2

Soviet Invasion Doubted

WARSAW (AP) — Western observers today discounted rumors that Soviet troops are about to invade Czechoslovakia or are massing on its border to put pressure on the new liberal regime in Prague.

The rumors stemmed from reported movements of Soviet troops in Poland as close as 18 miles to the frontier with Czechoslovakia shortly after an emergency summit conference in Moscow of hard-line East European Communist leaders. They evidently discussed Czechoslovakia.

Diplomatic sources in Moscow conceded that Soviet-Czechoslovak relations have been shaken by Prague's sweeping liberalization, including its unshackling of the press. But these sources said the Soviets showed no sign of being disturbed enough to stage a rerun of the bloody quashing of the 1956 Hungarian rebellion.

Seasoned observers in Vienna felt likewise and linked the reported troop movements to previously announced plans for manoeuvres of the Warsaw Pact forces that are scheduled to extend into Czechoslovakia.

DISCUSS POSSIBILITY

The possibility of Soviet military intervention was discussed in Prague newspapers earlier this week, but an editorial in the labor paper Prace said such a Soviet undertaking was "unbelievable."

Western military attaches were prevented from leaving Warsaw to check on the Soviet troop movements, but one witness was reported to have seen Russian troops near the town of Andrychow, 18 miles from the Czech border.

A spokesman for the Polish foreign ministry said the reports of troop movements were "just rumors." He said the "situation on the Polish-Czechoslovak border is quite normal."

Trybuna Ludu, the Polish Communist party newspaper, Thursday called for the "forcible silencing" of the "alien, anti-Socialist trend in the political life" of Czechoslovakia.

●

NEW TONE IN CZECHOSLOVAKIA

Democracy Alive and Kicking

By PETER REHAK

PRAGUE (AP) — "Novotny is an idiot. If he was here, I would like to kick him," a man in dark glasses shouts into a microphone. He is a former Czechoslovak political prisoner.

A young student reads a 1924 essay by Czech writer Karel Capek, entitled Why I Am Not a Communist. It condemns communism as a power-hungry movement for the benefit of a few.

The scene is Prague's Old Town Square, where a crowd of 5,000 has assembled to air their beefs over a public address system lent by the city.

Not a policeman is in sight.

"Three months ago, the police would have charged in here and thrown all of us in the clink" says a young man.

This is Prague, the capital of Czechoslovakia, three months after the ouster of Antonin Novotny as the country's president and Communist party chief.

Novotny's successors, Party Chief Alexander Dubcek, Premier Oldrich Cernik and President Ludvik Svoboda, have launched the country on a liberal course unmatched in any other Communist country.

"They have gone further here in the past three months than in Yugoslavia in the past 20 years," said a Westerner who has lived in Belgrade.

The new course is in evidence everywhere.

Press censorship has been lifted. Every day the newspapers are filled with stories of mental and physical tortures in Stalinist jails.

People in the streets, in cafes and in the aging streetcars discuss and criticize everything and anything.

"Democracy and liberalization," is the motto of the day.

Sounds like a Russian Czechmate maybe.

★ ★ ★

A lot of people are getting sick of waiting to learn how medicare will help the sick.

★ ★ ★

The AG says the government may rieview its liquor regulations . . . I'll drink to that.

Trapped Miners Link Up To Assist Rescue Attempt

POOR PEOPLE'S MARCH PUTS ARMY ON EDGE

WASHINGTON (AP)—Thousands of U.S. Army troops in the Washington area are reported to be going on alert Saturday to be ready for any violence accompanying this weekend's arrival of the vanguard of the Poor People's Campaign.

The U.S. defence department said the army is taking certain "prudent actions" but declined to give details.

Sources said these actions include telling troops at posts and bases near Washington to be set to move, if necessary, in as little as one hour.

Two Join 13 Co-Workers After Long Tunnel Crawl

HOMINY FALLS, W. Va. (UPI)—Two entombed coal miners made a dramatic link-up with 13 other men trapped deep inside a partially flooded mine shaft today to await rescue which officials said was imminent.

Edward Rudd and Frank Davis breakfasted on hot chocolate and doughnuts, received fresh batteries for their miners' lamps, then began crawling nearly a half-mile through 10 inches of water in the 36-inch-high tunnel.

Forty-five minutes later, they embraced their co-workers who were stranded on high ground in an adjacent shaft.

"They had no trouble at all," said C. E. Richardson, president of the mine. "They told us (by mine telephone) that they reached the larger group without difficulty. This is a big morale boost to all the men."

The two men had been separated from the others since noon Monday when a flood of water trapped 25 miners. The remaining 10 miners have not been heard from and hopes were all but gone they would be found alive.

ALL TOGETHER

Richardson said Rudd and Davis, a foreman, were told to join the others "because the larger group is in a bigger area and we would rather have all the men together for the final rescue attempt."

The link-up order was given, he said, after the main body of water in the gently sloping drift mine receded by 30 feet, putting rescuers within 1,100 feet from where the larger group was marooned.

Officials hoped to install by midnight a high-speed pump capable of siphoning off more than 800 gallons of water a minute. At midday, the drilling rig for the pump had gone down within 30 feet of the shaft.

While rescuers pinned their main hopes on the lowering of the water level by pumps, a continuous mining machine was chewing out a horizontal passageway toward the 15 men from an adjacent abandoned mine.

Continued on Page 2

TRUDEAU PLAN

Minister Eyed For Maritimes

OTTAWA (CP) — Prime Minister Trudeau said today he hopes to put all Atlantic provinces development programs under a single cabinet minister, partly to promote economic integration of the region.

Just before departing on a western trip, Mr. Trudeau told a news conference he hoped the new arrangement "will be a forerunner to closer economic integration" in the four eastern provinces. (Mr. Trudeau speaks in Vancouver tonight.)

He said this is part of the federal thinking behind the move. He could not speculate on whether it would lead eventually to political union, which some eastern provincial premiers had been talking about.

Mr. Trudeau also indicated the cabinet minister in charge of the co-ordination of Atlantic development programs may head a new department of regional growth. It would oversee special regional programs in other parts of Canada as well.

In cabinet, the minister would be responsible for pleading the case for regional development on the basis that regional disparity is a menace to national unity.

Medicare Still Mystery

By JOHN MIKA

Only a handful of British Columbians know what's in store for all citizens July 1 under an agreement on medicare signed by the province Thursday.

But none of them are talking today.

Premier Bennett turned down a request for an interview to explain the impact the agreement will have for B.C. citizens. And Provincial Secretary Wesley Black, who signed the document in Ottawa, was still out of town with his delegation.

Federal Health Minister Allan MacEachen, in Port Hawkesbury, N.S., also refused comment on the agreement which he signed on behalf of Ottawa.

Administrators of the nine nonprofit pre-paid medical plans that will be directly affected have not been informed of their fate by the provincial government yet. Nor have the several private insurance companies which also write health policies for a significant percentage of the population.

Even Health Minister Ralph Loffmark appears to have been kept in the dark about the event he announced Thursday afternoon.

BRIEF NOTICE

The premier's office informed the press gallery Mr. Loffmark would make an important statement and he phoned from

Continued on Page 2

PATIENT DIES IN FRANCE

MONTPELLIER, France (Reuters) — French heart transplant patient, Elie-Joseph Reynes, 65, died here today, 48 hours after receiving the heart of a 35-year-old man fatally injured in an accident.

U.K. Boosts NATO Force

BRUSSELS, Belgium (AP) — Britain Friday announced a 40-per-cent increase in its contribution of land forces to the Western alliance and naval forces to meet the growing Soviet threat in the Mediterranean.

Defence Secretary Denis Healey of Britain made the offer at a meeting of ministers of the North Atlantic Treaty Organization. He told reporters later the pledge was "warmly welcomed."

Grit Backs Laing: Port Up to Ottawa

VANCOUVER (CP) — Grant Deachman, Liberal MP in the last House, said Thursday the British Columbia government will have no control of any kind over a superport to be built at nearby Roberts Bank.

Mr. Deachman, seeking re-election in Vancouver Quadra, said his statement and a recent statement by Northern Affairs Minister Laing constitute federal policy on the port.

"The Roberts Bank superport will be federally owned ... it will be federally built and federally operated.

"The province of British Columbia will have no control over it or its operation whatsoever."

He told his Liberal nomination convention Ottawa plans to call tenders for dredging within two or three weeks.

"The federal government will be most reluctant to resort to expropriation. Ottawa is not slamming the door on Mr. Bennett but it is serving notice that this project cannot be held up."

Ottawa and Victoria have been embroiled in a battle over who will build and operate the port, which must be ready by 1970 to handle a $650 million shipment of coal to Japan. Both governments have announced they will build Roberts Bank.

Mr. Deachman said:

"The premiers of the three Prairie provinces have stated they will not tolerate a gate being put on this national port and facility by the government of B.C."

General Liquor Review Due Says A-G of Sunday Call

Archbishop Sexton's surprise call for Sunday drinking in bars and parlors has been heard by the provincial government, Attorney-General Robert Bonner made clear today.

Although he would not say the cabinet would do anything about it now, he said the time is coming when a general review of the liquor laws and rules for licensed premises will be made.

He was commenting on the archbishop's statement that citizens should be able to buy a drink on Sunday afternoons.

"His grace's point of view is sympathetically viewed by a large number of people in the province," said Mr. Bonner.

"I am aware too, however, there also is violent opposition to it.

"I think we may be approaching the time when a general review of licensing might be desirable so that the opposed viewpoints of which I am aware might be properly aired."

Mr. Bonner said the liquor laws had been liberalized considerably during his 16 years in office but more amendment may be needed soon.

Index to Inside Pages

	Page
Nasser Sidles Up to Trudeau	3
Pepin Denies Tory Charges	8
Cabinet Shuffle in Nova Scotia	15
Unionist Hits Quebec Special Status	16

Ask The Times	21	Entertainment	18, 19	Mayse	21
Births, Deaths	25	Finance	10, 11	Penny Saver	22
Classified	25	Forbes	17	Sports	12, 13
Comics	35	Home Garden	35	TV, Radio	26
Dear Abby	22	Island	14	Women	22, 23

TORONTO MARKET TRADING

In addition to The Canadian Press reports of the full Toronto trading, market quotations are also supplied by the Canadian Investment Dealers' Association; Richardson Securities; Pitfield, McKay, Ross and Co.; Royal Bank; Pemberton Securities Ltd.; Hagar Investments Ltd.; A. E. Ames and Co. Ltd. and Vancouver Stock Exchange.

TORONTO CLOSING STOCKS
Distributed by CP
Toronto Stock Exchange—May 10

Complete tabulation of Friday transactions. Quotations in cents unless marked $. z—Odd lot, xd—Ex-dividend, xr—Ex-rights, xw—Ex-warrants. Net change is from previous board-lot closing sale.

INDUSTRIALS

Stock	Sales	High	Low	Close	Net Ch'ge
A—B					
Abitibi	16165	$7¼	7¼	7½	+ ⅛
Acklands	1005	$13¾	13¾	13¾	
Aimco Ind	1360	$7½	7½	7½	
Alta Gas T	725	$34⅞	34⅞	34⅞	+ ⅛
Alta Gas p	220	$79½	79½	79½	
Alta Gas w	955	670	660	670	—10
Alta Nat	530	$19¾	19	19¾	+ ¾
Algo Cent	150	$8⅞	8⅞	8⅞	— ⅛
Algoma St	2085	$17¾	17⅜	17½	
Algonq pr	150	300	300	300	+65
Alcan	3561	$24⅝	23⅝	24⅜	+ ⅛
Alcan pr	1105	$33	32¼	33	+ ⅝
Alumin pr	215	$17⅛	17⅛	17⅛	— ⅛
Anglo-cn	100	$5	5	5	
Anglo-c pr	200	$14¼	14	14	—1¼
Ang CT 200	220	$40½	40¼	40½	
Ang CT 315	75	$46	46	46	
Anthes A	1120	$31¼	30¾	31¼	+ ¼
Argus	350	$10¾	10¾	11¾	
Argus B pr	100	$37	37	37	
Argus C pr	175	48½	8½	8½	— ½
Asbestos	925	$19¼	19¼	19½	+ ½
Ashdwn B	100	$13	13	13	+ ½
Ash Tem A	225	$9¾	9¾	9¾	
Atco Ind	6385	$10¼	10	10	— ⅛
Atl Sugar	2000	$7¾	7¾	7¾	
Atl Sug A	150	$15¾	15¾	15¾	— ⅛
Auto Elec	2760	$13	12½	13⅜	+ ⅛
BahC D	89700	105	75	90	+ 5
Bank Mtl	8395	$12¾	12¾	12¾	+ ⅛
Bank N S	9445	$17¾	17¾	17¾	— ¼
Bartaco	1680	$9	8¾	9	+ ⅛
Bathrst p	100	$13	13	13	+ ½
Beaver L	975	$15¾	15	15	— ¼
Becker E p	3150	$11¾	11	11¾	— ¼
Bell Phne	6049	$43	42¾	42¾	+ ¼
Bow Valy	1925	$10⅞	10¾	10⅞	+ ⅛
Bow Vly w	250	825	825	825	
Bowes	100	$11	11	11	+ ⅛
Bramalea	3292	$26⅞	25¾	25¾	— ¼
Bramal w	4224	$19¼	18⅝	19¼	+ ⅜
Brazilian	6813	$17¼	16⅞	17¼	+ ⅜
BA Oil	1739	$40¼	40¼	40¼	+ ⅛
BC Forest	450	$17	16⅝	16⅝	
BC Frest p	210	$43	43	43	
BC Sugar	130	$39¼	39¼	39¼	+ ¼
BC Sugar p	100	$18	18	18	+ ⅜
BC Phone	67	56⅜	56¾	56⅜	+ ⅜
BCPh 4¾ p	25	$71	71	71	
BCPh 4¾ p	30	$65	65	65	
BCPh 1956	50	$70	70	70	— ¼
BCPh 5¾ p	125	$36	36	36	+ ⅛
Br Nfld C	9690	410	385	385	—25
Bruck A	225	$16	16	16	
Buntin-Rid	110	$10¼	10½	10½	+ ⅛
Burns Fds	382	$18¼	18¼	18¼	— ¼
C—E					
Calgary P	7835	$22	21⅜	21⅞	—
Calvrt Dle	4900	60	50	50	—10
CD Sugar	100	$26	26	26	+ ⅜
Can Bred p	200	$40	40	40	
Can Cem	427	$31¼	30⅝	30⅝	— ⅜
Can Cem p	z13	$20	20	20	
Can Malt	225	$18	18	18	
Can Malt p	900	88	86	88	+ 2
C Packrs A	100	$79	79	79	+ 1
Can Perm	765	$10½	10¼	10¼	— ¼
CSL	z10	$26⅝	26⅝	26⅝	
Cdn Brew	8720	$7¾	7¾	7¾	
C Brew Ap	100	$33	33	33	
C Brew Bp	25	$38⅜	38⅜	38⅜	
CB Alum A	200	$16	16	16	— ¼
Cdn Can A	320	$10½	10½	10½	— ⅛
C Chem w	1600	320	300	315	+15
CC Manag	185	$55	54	55	+ 1
C Curtiss	2050	255	275	280	+ 5
CGE	25	$30½	30½	30½	
CGE pr	425	$30	30	30	— ⅜
CG Invest	90	$50½	50½	50½	+ ½
CG Sec A	z10	$7¾	7¾	7¾	
C Goldale	8320	$15⅝	15	15½	+ ⅛
C Hydro	1325	$12½	12	12½	+ ⅛
C Imp Bnk	7640	$16⅜	16¼	16⅜	— ⅛
C Ind Gas	562	$12	12	12	+ ⅛
C Ind Gas p	100	$10½	10½	10½	+ ⅛
CIL	1020	$13	12¾	12¾	— ⅛
C Marconi	400	$6¼	6¼	6¼	—
CP Inve pr	2472	$22	21¾	22	+ ⅛
CPR	2979	$53⅜	52½	53	+ ⅛
CPR $3. pr	1150	$9½	9⅜	9⅜	+ ⅛
C Petrofin	328	$15⅝	15⅝	15⅝	— ⅛
C Refract	300	$13	12¾	13	+ ⅛
Cdn Tire	75	$48¼	48	48	— ⅛
Cdn Tire A	8610	$44½	43¼	44	— ⅛
CWN Gas	400	$15	14⅝	15	— ⅛
CWN G 4 pr	250	$11⅞	11¾	11⅞	
CWN 5¼ p	150	$16	16	16	
C Westing	1000	$14½	14⅜	14½	— ⅛
Cap Bdg	37800	240	225	240	+ 5
Caribbn	200	195	195	195	+ 5
Carrier JD	200	$7¾	7¼	7¼	— ⅛
CDRH Ltd	1945	$9¼	8⅞	9¼	+ ⅛
Chat-Gai	635	$13⅞	13⅞	13⅞	+ ⅛
Chemcel I	2320	$9¾	9	9	— ⅛
Chemcel I p	250	$14	14	14	
Chem 175 p	200	$24	24	24	— ⅛
Chrysler	830	$72	72	72	+ 1
CHUM A	210	$18¾	18¾	18¾	
Clairton	4300	85	670	695	+20
Codville A	1915	67	7	7	+ ⅛
Columbia	1600	$15	12½	13⅜	+ ⅛
Columbi p	220	$11	10⅝	10⅝	
Cominco	8005	$23¼	22¼	23¼	+ ⅜
Compro	600	280	275	275	
Compr Ap	100	$11¼	11¼	11¾	+ ⅛
Computr	550	$16	15⅞	15⅞	— ⅛
Conduits	200	300	300	300	
Con Bath	1470	$15¼	15⅜	15⅜	+ ⅛
Con Bath p	125	$19	19	19	— ⅛
Con Bath w	2200	320	300	320	+10
CVTN Bldg p	100	825	825	825	
Cons Gas	9573	$20⅝	20¼	20⅜	— ⅜
Corby vt	175	$81	81	81	
Coronatn	400	95	95	95	
Coron 2w	100	17	17	17	
Crain R L	463	$15¼	15¼	15½	+ ⅛
Crestbrk	300	$5¾	5¾	5¾	— ⅛
Crow Nest	100	$30	30	30	
Crush Intl	8295	$15⅝	15⅜	15⅝	— ⅜
Cygnus A	z50	395	395	395	
Cygnus pr	275	$18¼	18	18¼	
Dale-Ross	z10	$9¾	9½	9¾	
Dale-R pr	200	88	88	88	
Delta Elec	6185	395	395	395	
Distl Seag	780	$44¾	44½	44⅝	+ ⅜
Dome Pete	168	$54	54	54	+ ¼
D Bridge	1005	$18½	18¼	18½	
D Can Gen	25	$81	81	81	
DCoal pr	100	$11	11	11	— 1
Dofasco	4770	$18	17¾	17⅞	— ⅛
Dofasco p	500	$85	84¾	84¾	+10
Dom Glass	150	65⅞	65	65	— ⅛
Dom Lime	z50	225	225	225	+31
Dosco	200	$9¾	8⅝	9⅝	— ⅛
Dom Store	680	$17¼	17⅛	17¼	+ ⅛
Domtar	1500	$9¼	9	9¼	+ ⅜
Domtar pr	z10	$13⅜	13⅜	13⅜	
D Textile	475	$14⅞	14½	14⅝	— ⅛
Dupont	825	$32	31⅜	31¾	—1⅛
Dylex Div	100	$20¼	20¼	20¼	+ ⅛
Econ Inv	z25	$11¾	11⅝	11¾	
Electro Rd	z100	$9¼	9	9¼	
Emco	100	$18	18	18	
Emp Life	9890	$14	13¾	13⅞	+ ⅜
Exquisite	100	450	450	450	
F—J					
Falcon	725	$107½	107	107½	+ ⅛
Fam Play	1223	$61¼	61	61	
Fed Grain	900	$6	6	6	
Fleet	10120	200	195	200	+ 5
Ford USA	270	262	61½	61¼	
Ford Cnda	435	$201	198½	200	
FPE Pfon	1010	$24	23¾	23¾	— ⅛
FPE Pn pr	500	96	96	96	+ 1
Fraser	830	$15⅞	15½	15⅞	+ ⅛
Freiman	200	85	9	9	
Frontier	800	$8¼	8¼	8¼	— ⅛
Gen Baker	800	$7	7	7	— ⅛
GMC	257	$89¾	89½	89½	— ⅛
G Stl Ware	100	8	8	8	
G Mckay B	1000	$10	10	10	+ ⅛
GL Paper	200	$15⅝	15⅝	15⅝	
GL Power	605	$17⅛	17¼	17⅛	
Gt W Lfe	1850	$48	48	48	+ ⅛
Gr W	46251	200	195	200	— 5
Greyhnd	250	$12⅜	12⅜	12⅜	— ⅛
Guar Trst	9400	$9¼	8⅞	9¼	+ ⅛
Hardee	1200	50	49	49	+ 1
Hardee pr	45	$20	20	20	+ 2
Hard Carp	210	$14	14	14	+ ⅛
Hard Carp A	100	$10	10	10	—⅛
Harveys F	872	$19¼	19	19	
HWood A	100	210	210	210	
Hawker S	3010	300	290	295	— 5
Hawker pr	55	$46	46	46	
Heys Dna	215	$10¼	10¼	10¼	— ⅛
Home A	1695	$22¾	22¾	22¾	— ⅛
Home B	132	$23¾	23¾	23¾	— ⅛
Horne Pit	1950	315	305	315	
H Bay Co	650	$24	23⅝	23¾	+ ⅛
HB Oil Gas	1315	$40⅝	40	40¼	+ ⅛
HB Oil G pr	1310	$51	50¼	51	+ ⅛
Huron Erl	820	$10¼	10	10	— ⅛
Husky Oil	8824	$25⅞	24⅝	25⅝	+ ⅜
Husky A pr	40	$46⅝	46⅝	46⅝	
Husky B pr	873	$47⅜	47⅜	47⅜	+ ⅛
Husky D w	2898	$13½	14⅜	14⅜	+ ⅜
Imbrex	900	$6⅛	6¼	6¼	— ⅛
Imp Oil	8228	64	63¾	64	—¼
Imp Tob	2521	$13	12⅝	13	+ ⅛
Ind Accept	9688	$22	21¾	22	— ⅛
In Accept p	50	$71	71	71	— 1
Ind Mineri	875	$14	13⅝	14	+ ⅛
Ind Wire	800	340	340	340	+ 5
Ingersol A	200	$23⅝	23¼	23¼	— ⅛
Inglis	9050	$12	11	11⅞	+1⅛
Inland Gas	4095	$9½	9¼	9½	
Inspirati p	z50	$13¼	13	13¼	+ 1
Inter-City	225	$12⅜	12⅜	12⅜	+ ⅛
IBM	180	3360	372	372	— 2
Int Nickel	11426	$134¼	132⅝	133	+ ⅛
Int Util	8783	$46¾	46¼	46⅝	+ ⅛
Int Util A	280	$46⅝	46¼	46⅝	
Int Util pr	805	$49¾	49¾	49¾	+ ⅛
Intpr Disc	1400	35	35	35	
Intpr Pipe	2480	$19⅞	19¼	19¼	— ⅜
Int Pipe w	980	8890	890	—10	5
Intpr Steel	2900	385	380	380	— 5
Inv Grp A	1625	67⅞	7¾	7¾	+ ⅛
ITL	17925	$19¾	17⅞	19	+1⅛
James Stl	z10	825	825	825	
Jefferson	1453	$42⅜	41⅝	42⅝	— ⅜
Jefferm w	z50	$33⅝	33⅜	33⅞	
Jockey C	400	280	275	275	
K—N					
Kaps Tran	200	96	6	6	+ ⅛
Keeprite P	1985	$15¼	15	15¼	+ ⅛
Kelly D A	750	$5¼	5¼	5¼	+ ⅛
Labatt	2777	$17¾	17¼	17¼	+ ⅛
Labatt pr	5660	$22¼	22¼	22¼	+ ⅛
Lafarge	z50	$11¼	11¼	11¼	
Lafarge A	150	$9½	9½	9½	— ⅛
LOnt Cem	4625	340	335	335	— 5
Laura Sec	800	$11¾	11¾	11¾	
Lau Fin	2600	340	335	340	
Lau F 6.25	250	$11	10¼	11	+ ¼
Lau F 2.00	800	$16	16	16	— ⅛
Levy	2150	$29¼	28¼	28¾	— ⅜
Levy A pr	650	$10	10	10	
Levy B pr	875	425	24½	25	
Life Invest	500	36¼	6	6	
Life Inv wt	800	140	140	140	+15
Livingsto	800	$13¼	13⅛	13⅛	— ⅛
Living pr	45	88	88	88	+3½
Living wts	625	$11	11	11	
Lob Co A	z50	$7½	7¼	7¼	
Lob—Co B	950	$7¾	7¼	7¼	— ⅛
Lob Co pr	175	$36	35½	35½	+1¼
Lob Inc	1150	$6¼	6¼	6¼	
Locana	1000	$10	10	10	—10
Loeb M	3675	$14¾	14¾	14¾	
Lowney	1081	$56	49½	56	+4½
M Hntr	15835	$13½	13	13	— ½
MB Ltd	4085	$19¾	19¼	19¾	+ ⅛
Magna El	655	$12¾	12¾	12¾	+ ⅛
Maher	435	$22½	22	22½	+ 1
Maher pr	100	$9½	8¼	8½	+ ⅛
M Lf Gard	45	$28¾	28¾	28¾	
M Lf Mills	200	$14	14	14	
MarBime	308	$18½	18½	18½	— ⅛
Mrkbro	11351	$8	7⅞	7⅞	+ ⅛
Markbro w	6475	500	485	500	+25
Mass-Fer	1494	$16⅝	16¼	16⅝	+ ⅛
MEPC	20750	420	380	420	+25
Met Stores	265	$46	45¾	46	
Met Stors p	z25	$18¾	18¾	18¾	
Met Str 67 p	100	$19	19	19	
Mitt Brick	200	495	485	495	+ 5
Molson A	705	$20	19⅞	20	+ ¼
Mon Food	z50	$11½	11⅛	11⅛	
Montex	3700	160	155	155	
Montex pr	300	460	460	460	+10
Montex wr	8586	62	55	59	+ 9
Mont Loco	225	$14¾	14¼	14¾	— ⅛
Moore	3660	$31¾	30¾	31¾	+1⅛
Morse A	620	$20	19¾	20	+ ⅛
Morse pr	50	$50	50	50	+2¾
Murphy	350	$7¼	7	7¼	— ⅛
Mrphy pr	300	$25½	25	25	— ½
Nabrs Dig	z11	410	410	410	
NaCnas Ink	1780	$33	32	32¼	— ⅛
Nt Contain	200	85¾	5¾	5¾	— ⅛
Nat Hess	100	460	460	460	—20
Neon	1250	$32¾	21¾	21¾	— ⅛
Nia Wire B	100	$13½	13½	13½	— ⅛
Noranda	2914	$46½	46½	46½	— ⅛
Nor Cil G	2296	$12	11⅞	12	+ ⅛
Nor Cil G p	385	$22¾	22¾	22¾	+ ⅛
NCG B 2 p	574	$28¼	28¼	28¼	
Ang CT 315	75	46	46	46	
NW Util p	220	$86½	86½	86½	— ½
NS L P	100	$8¼	8¼	8¼	
O—S					
Ocean Cm	440	$21¼	21¼	21¾	— ⅛
Oglivie	280	$17⅞	17⅞	17⅞	
Ont Steel	2500	$29¼	29¼	29¼	+ ⅛
Ont Store	1750	$15¾	15¾	15¾	+ ⅛
Oshawa A	6710	$25¾	25¾	25¾	+ ⅛
Overland	1601	$17	16¾	17	+ ⅛
Overind pr	1850	$17	16⅞	17	
Pac Pete	2113	$19¾	19¼	19¾	+ ⅛
Peace Riv	3725	65¾	5¼	5¼	— ⅛
Peel Elder	100	$16	16	16	— ⅛
Pembina	950	$17	16⅝	16⅝	— ⅛
Phillips Cb	850	$8¼	8¼	8¼	+ ⅛
Pow Corp	4040	$7¾	7½	7½	— ⅛
Prem Iron	1700	405	400	405	+ 5
Price Com	2283	$9¾	9¾	9¾	+ ⅛
QN Gas	806	$10⅝	10⅝	10⅝	+ ⅛
QN Gs 65w	400	370	370	370	
QN Gs 66w	200	330	315	315	
Rank Org	1340	$8¼	8	8	— ⅛
Reichhold	90	$32½	32½	32½	+⅛
reid Litho	25	$44½	44½	44½	
Reitman	500	$13¾	13	13¾	+ ⅜
Revelstk	625	$7⅜	7⅜	7⅜	— ⅛
Revenu	22856	$20¼	19¾	20¼	+ ⅛
Revenue w	200	18	18	18	+ ⅛
Robertson	550	$28½	28	28½	— ½
R_NodWell	2800	75	70	75	
R Little	z35	$8¾	7¾	7¾	
Rockower	7675	$14¼	13¾	14	
Rolland	z30	$8¾	8¾	8¾	
Ronald Fd	850	$15	15	15	
Rothman	250	$23¼	23¼	23¼	
Royal Bnk	8573	$16½	16¼	16½	+ ⅛
Ryl T M	150	$15	15	15	+ ⅛
SbL Cem A	200	$17	17	17	
StL Cem w	500	155	150	150	— 5
Salada	417	99	9	9	
Scot York	1600	$11¼	10¾	11¼	+ ⅛
Scot Lasal	525	$22	21¾	22	+1¼
Seaway F	1950	$6¼	6	6¼	— ⅛
Secur Cap	200	198	195	195	
SelKirk A	200	$16¼	15¾	16¼	+ ⅛
Shell Inv p	1375	$30	30	30	
Shell Inv w	1735	$12¼	12	12¼	+ ⅛
Shell Can	1862	$27½	26¾	26¾	— ⅛
Shop Save	275	$14	13½	13¾	— ⅛
Silknit	165	$17	17	17	— 1
Silverwd A	825	$13¾	13¼	13½	+ ⅛
Silverwd B	615	$13¾	13¾	13¾	
Simpsons	1117	$37	36¾	37	+ ⅛
Simpson S	110	$31¾	31¾	31¾	— ⅛
SKD Mfg	100	$8¼	8¼	8¼	+ ⅛
Slater Stl	2925	89	8¾	9	+ ⅛
Slat Steel p	z40	$13¾	13¾	13¾	
Slater B pr	z40	$13½	13	13½	
Slater 6 pr	200	616	16	16	+1
Sogemine	3254	$14¾	13¾	14¼	+ ⅛
Southam	2525	325	325	325	
Stafford	100	325	325	325	
St Paving	400	36¾	6¾	6¾	
ST Radio	775	$49¼	49	49	— ⅛
Steel Can	4281	$21¼	20¾	20¾	— ⅛
Steinbg A	1028	$18⅝	18½	18⅝	+ ⅛
Suptst com	150	400	400	400	+35
Suptst od	100	$26½	26½	26½	— ⅛
T—Z					
Tamblyn	900	$26¾	26	26	— ¼
Tancord p	200	240	240	240	—10
Thom Npr	50	$38	38	38	— ¼
Thom N pr	210	$50	49½	50	+ ¼
Tone Craft	600	$10¾	10½	10¾	+ ⅛
Tor Dm Bk	9157	$17¼	17	17¼	+ ⅛
Towers	1000	55	51	55	+ 3
Traders A	400	$8¾	8¼	8¼	
Traders 5 p	z25	$22	22	22	
Trader A p	z10	$20¾	20½	20¾	
Trader 65 w	1425	155	150	155	+25
Transair	100	55	5	5	+20
Tr CFund	200	48¼	8¼	8¼	
Tr Can PL	1670	$27¾	27¾	27¾	— ⅛
Tr Can Pf p	445	$43¼	43	43	+ ⅛
Tr Can Pf w	985	725	700	700	—25
Trans Mt	9430	$13¾	13½	13½	
Trans PPL	1400	85¾	8¼	8¾	+ ⅛
Tru-Wall	600	180	180	180	+ 5
Un Carbid	604	$18⅜	18¼	18⅜	+ ⅛
Un Gas	8565	$14⅞	14½	14⅝	— ⅛
Union Oil	z5	48	48	48	
U Corp B	400	$14	13⅞	14	+ ⅛
U Corp pr	z50	$20	19	20	
U Corp 63p	400	$20	20	20	
Un Wburn	9468	8	7¾	7¾	+ ⅛
Un Wbrn wt	1250	460	430	445	+15
U Sections	400	96¾	6¼	6¾	+ ⅛
Vascan	600	96¾	6¼	6¼	—¼
Versafd	1120	$15¼	15	15¼	+ ⅛
Versatile	z30	$10¾	10½	10⅝	
Versatil A	200	$8¾	8¾	8¾	
Vic G Tr	1165	$13	12¾	13	+ ¼
Wainoct O	1000	135	135	135	
Walk GW	8754	$14¼	14	14¼	— ⅛
Weldwod	475	$15¼	15	15¼	+ ⅛
Westcst st	2146	$23½	23	23½	— ⅛
West Ind	400	280	280	280	
Westeel	110	$15¼	15¼	15¼	—¼
W Brdcast	1150	$19¾	13½	19¾	+ ⅜
W Cdn Seed	500	235	225	280	
W Pacific	775	495	490	490	
WSupply A	100	$9¾	9¾	9¾	
Weston A	610	$15¾	15¾	15¾	— ⅛
Weston pf	980	$15¾	15¾	15¾	— ⅛
White Pas	280	635	34¾	65	
Wood Hd B	200	$5¼	5¼	5¼	+300
Woodwd A	850	$17¾	17¾	17¾	+ ¼
Zellers	27045	$13⅞	13¾	13⅞	— ⅛
Zenith	1900	220	220	220	

FOREIGN TRADING

Abitibi	100	$8¼	8¼	8¼	—1
Spooner	100	175	175	175	+5
Agnico	100	210	210	210	+10
Dickenan	200	475	475	475	+35
Discovery	1700	160	160	161	+11
Kerr Add	200	17	17	17	— ⅛
Madsen	400	190	190	190	+10
Multi Min	100	300	300	300	
Northgate	400	$17⅛	17	17	+ ⅛
Pamour	200	275	275	275	
Silverfld	200	490	490	490	+25
Siscoe	200	505	505	505	+30
Utd Keno	800	610	555	610	+50
YK Bear	1500	975	970	970	—5

MINES

A—B					
Acad Uran	1000	10	10	10	— 1
Accra	6500	13½	12	13⅛	+1⅛
Acme	12300	2	2	2	+ ⅛
Advocate	1400	275	271	271	— 4
Agnew Mg	3000	11¼	11¼	11¾	— ⅛
Agnico	1100	197	195	195	— 3
Akaitcho	2100	43	47½	43	+ 2
Ang Am	67788	29½	25	29	+4½
Ang R	10900	88	80	88	+ 7
Ang U Dev	2550	105	102	102	
Area	500	945	925	925	— 8
Armoore	19500	29	28	29	
Arcadia	4000	20½	19½	20	
Atl C Cop	2800	63	62	62	— 1
Aunor	200	350	350	350	
Bankeno	5700	92	91	92	— 5
Bankfield	1000	10	10	10	
Barex	2000	47	45	45	+ 1
Barnat	750	45¼	45¼	45½	— ⅛
Barry E	24500	58	40	41	+ 1
B-Dyn	1000	13	13	13	
Belch	18005	35	35	35	
Beliefore	1000	23	22	23	
Bethlm	8350	720	700	720	+25
Big Nama	z25	20	20	20	
Blake Bay	7750	9	8¼	8¼	— ⅛
BL Hawk	2500	33	33	33	
Bralorne	1300	230	220	220	— 5
Broul Reef	6000	47	44	45	— ½
Brunswk	1250	455	445	445	— 5
Bunker H	800	18	18	18	+ ⅛
C—E					
Camor IB	2100	91	91	91	— 7
C Mines	12500	58	56	57	— 1
Camilo	7375	540	510	540	+25
Camp RL	350	$35½	35	35½	— ⅛
C Tung	4925	195	190	194	+ 2
C Dyno	7780	243	243	243	— 7
C Jamieson	1000	98	93	93	— 1
Cdn Keely	8500	7¼	7	7¼	+ ⅛
Cn Lncrt	141375	61	56	56	— 2
C Malart	1100	15	15	15	
Cdn Nisto	5000	51	50	50	— 2
Cantore	9000	16	15	16	+ 1
Can-fer	3300	115	115	115	— 1
Captain	3500	18½	18	18	— 1
Cent Pat	8750	215	200	211	— 4
Ch-arrylle	4000	22	22	22	+ 1
Chib Kay	3000	19	18½	19	+ ⅛
Chimo	6400	162	160	160	
Chrom	200	115	115	115	
Coen Will	400	125	122	122	— 7
Coin Lake	3000	20	20	20	+ 1
Comb Met	1166	18¼	18¼	18½	— ⅛
Conia	12500	48	45	45	— 3
Conigo	35100	63	58	62	+ 5
CKey	44000	14	11	14	+ 3
C Shawkey	3433	25	25	25	
C Bell	14000	17½	17

Victoria Daily Times

VICTORIA, B.C., FRIDAY, MAY 10, 1968—PAGE 21

Arthur Mayse

The dog-run that weathers unused at the foot of our garden should have taught me a little something about home carpentry projects. But time's a healer, and anyway, what's so difficult about mending a busted fence? A job like that, you knock off on a Saturday with time left over for a bout of spading.

"Well," I said to my sweety while the day was young, "Time to get started. All we need is a couple of two-by-fours and a cedar post."

"That's nice," she said, "but are you sure it wouldn't be simpler to have a carpenter do it"

"At their rates?" I said, and shoved off all carefree to buy the wood with a "Measure up first!" to speed me.

If you have done business with a lumberyard, you know the procedure. You place your order and pay your money up front where they sell the tools, nails and builders' hardware.

Another thing you learn at a woodyard is that Saturday is fixit day. Seven customers were ahead of me, and each clutched a material list.

★

Time passed. I shifted from one foot to the other. So did the fellow next in line. Then his turn came, and I swear to Moses the guy must have been ordering the makings of a house.

After his, my order seemed hardly worth bothering with, but the man behind the counter was nice about it. He noted my pair of two-by-fours and the cedar post on his order form, and set down a price which I paid with a suppressed whimper. No wonder the lumber trade's in trouble!

Around back where they keep the stuff, everything's brisk and hearty. Up went my load to our cartop carrier — the kind that sits on suction cups — in two easy swings.

With a gentle squeak of over-burdened metal, the carrier settled an inch. Obviously, they aren't making car roofs the way they used to.

"That won't do," said the yard hand. "Maybe we'd better stick the post in your trunk."

What with the occasional ominous squeakings from aloft and a pause for relocating the post, I made poor time. But no matter ... a simple little job like that shouldn't take more than two or three hours at the outside.

First, though, the stump of the broken fencepost had to come out. I dug around it, then grabbed hold and heaved. Nothing happened. It was in there like an impacted molar, and to make sure it stayed in its pit, the original builder had anchored it with rocks.

★

Around two o'clock, I got tired of prying boulders from the bed they had settled into so determinedly, and sat down in the shade to devise an easier way.

Let's see now ... maybe a car jack and a rope sling ...

The stub popped out, the jack toppled and skinned my shin, and I realized at the same instant that the old post measured four-by-four, whereas the replacement I'd bought was six-by-six.

Scouting about, time now close to three and all not well, I discovered a post of the right length and size. It was jammed against the rear wheels of son Ron's camper — a precaution I dimly remember advising.

The camper was locked and neither Ron nor his keys were around. So I wrestled the too-big post out of the car trunk and behind the camper's front wheels. Then I kicked at the right-sized post, with no result beyond a painfully stubbed toe. So I hunted up a sledgehammer and bashed it free, splintering it somewhat in the process.

The afternoon and my patience were beginning to wear a trifle thin, but I planted the post, and, wearily grunting, replaced the rocks.

And there it stands with its slight northerly lean, a monument to home industry. Next Saturday, I'll finish the job for sure, if I can find my hammer and remember to buy nails and other necessary oddments. A carpenter would accomplish it quicker, and I begin to suspect more cheaply. But look at all the fun I'm having!

U.S. FOREST LAND SHORTAGE FEARED

'Stop the Conservationists' Cry Loggers

THE ENEMY: 'CITY DWELLER'S DREAM'

U.S. west coast loggers have been urged to take the initiative in preventing additional forest reserves from being tied up in the hands of conservationists.

James R. Turnbull, executive vice-president of the American Plywood Association, told delegates to the 23rd annual Olympic Logging Conference here Thursday the chief enemy of loggers today is the "city dweller's dream."

He sees a critical forest land shortage in the U.S.

"We now have about 484,000,000 acres in commercial forest land," Mr. Turnbull said. "By the year 2000 we will need almost twice that much, more than 700,000,000 acres, to meet the nation's wood product needs."

Urban opinion can be dealt with through persuasion, he said. The industry must increase its efforts to explain to the public that it is not an exploiter of forest resources.

Mr. Turnbull said many of the industry's land-locking problems would be solved if operators cleaned up logging operations on mountainsides.

The theme of the two-day conference is "Public Image and the Logger."

This morning conference delegates at a panel discussion of public image problems were told by Tom Erickson of Port Angeles "the only way we're going to improve this is to work on it."

Mr. Erickson told delegates that loggers must wage an uphill struggle to win favor in public opinion because this is in an urban society and most influence is exerted by those with urban interests.

Ninety per cent of the population will soon be living on only 1 per cent of the land, he said.

The 315 delegates were urged to improve the logger's public image.

"Today's logging men aren't two-fisted, brawling and drinking, said Ned Thomas, editor and associate publisher of the Port Angeles Evening News.

"Most of them are family men," he said. "Some even belong to the PTA."

The conference winds up with a banquet and ball in the Crystal Ballroom this evening

Dreams Crash At RC School, Students Glum

By JIM HUME

The blueprints still hang on the wall.

Thursday they were proud reminders that next September St. Louis College would move into the ranks of high schools offering the finest physical facilities to its students.

Friday they were grim reminders of a fund-raising campaign that failed.

After 104 years of service to the community St. Louis College will close its doors to Catholic high school students after the Grade 12 graduation ceremonies in June.

Closing of the college means more than the loss of an education facility: when the school goes, so will the Christian Brothers of Ireland, teachers at St. Louis' since 1915.

School principal Brother Malloy, in charge of the school for the past eight years, said it was "highly improbable" that he and his staff of seven would be re-assigned to duties in the Victoria area.

RE-ASSIGNMENT?

"We are a teaching order and our re-assignment will come from our Canadian superior," he said.

"But I can't see what there can be for us to do here once the college closes.

"We are not very cheerful here today. I think I know now how my uncle felt when the Titanic went down. He was on radio duty in Newfoundland that night. You know what's happening and feel desperate when there is nothing you can do about it."

In Grade 10, with the knowledge that this was their last year at the college, the students were blunt and outspoken in their opinions on the decision to close the school.

"It's a mistake," said Ian Stuart, 15. "A bad mistake. It isn't just that they are closing a school. This is the beginning of the end for the Catholic education system."

CHURCH HURT

"It goes deeper than just the school. I think closing St. Louis will cause a big split in the church, too."

Bob Duncan echoed the sentiments.

"They could have kept it open if they had really tried," he said. "Let's face it, when St. Louis' goes, so does the system."

How do the youngsters feel about being dispersed in the public schools system?

They are a little afraid.

"You'd have to go to school here to understand, but there's a tremendous spirit here," said Brad Dusseault. "The Brothers are more than teachers, they are our friends, too. And I don't think we are going to find that same feeling in public schools. We know the teachers here and they know us. From what I've seen of public schools that relationship isn't there."

SAD LETTER

Down the well-worn stairs and in a corner office Brother Malloy pecked at a typewriter roughing out the first draft of a letter to parents advising them to start looking for alternative classroom space for their children.

"You must forgive me," said the Brother. "We are all in a state of shock around here today. It's like knowing somebody is dying from cancer. You know they're going, but you never get over the blow when you hear a good friend is dead."

Out in the corridor a young member of the staff scuffed his shoes.

"You don't realize how much you love a school until you're told it doesn't exist any more," he said softly. "I just didn't think this could ever happen."

But it has happened.

FUNDS LACKING

A fund drive to raise the cash to extend the college and build a gymnasium and other facilities fell far short of its target.

In June the school opened by Bishop Modeste Demers in 1864, the second school in British Columbia, will close its doors.

Almost a month ago the Times reported that closure was imminent. The same story also stated that Sacred Heart, a Catholic elementary school, was facing severe financial problems and might close its doors in June.

The fat of Sacred Heart still hangs in the balance, as does The fate of Sacred Heart still schools in the area.

Greater Victoria School Board Chairman Peter Bunn is already on record as saying that full closure would impose a great burden on the already overcrowded public school system.

HARRY EVANS
. . . to Simon Fraser

Registrar Switches Registries

Harry M. Evans, registrar of the provincial department of education since 1953, has been appointed registrar of Simon Fraser University.

The appointment, effective July 8, was announced by university president Dr. P. D. McTaggart-Cowan. Mr. Evans succeeds D. P. Robertson, who earlier accepted a post at the University of Waterloo.

Mr. Evans graduated from University of British Columbia in 1942 and after war service, and a short period as a high school teacher in the interior, joined the provincial education department as deputy assistant registrar in 1947. He was appointed registrar six years later.

As registrar he becomes secretary of the Simon Fraser senate. In addition to this he holds office on a number of important committees.

He is chairman of the selection committee for B.C. government scholarships and bursaries and a member of the B.C. student aid loan committee, the joint board of teacher-education, the provincial board of examiners and the academic board for higher education in B.C.

$1,000 Damage In Garage Fire

Fire Thursday caused extensive damage to a garage in Victoria.

The fire, at 410 John St., caused $1,000 damage to the garage which was separated from the house.

City fire officials suspect faulty wiring to be the cause of the blaze.

Conciliator Opposes Naming Board

Strike Vote Next In Woods Dispute

Labor department conciliator Jack Sherlock today recommended against appointment of a conciliation board in the contract renewal dispute between 113 timber companies and 28,000 members of the International Woodworkers of America.

ployers' bargaining agent.

He reported "no agreement could be reached on any major point in the proposed changes to the agreement" covering the wood products industry on the B.C. coast and Vancouver Island.

Next steps in the dispute are expected to be a union strike vote and further negotiations between the IWA and Forest Industrial Relations, the employers bargaining agent.

The current two-year contract, covering logging, sawmills, plywood plants and shingle mills, expires next month.

SAME AGAIN

Mr. Sherlock's no-board recommendation was identical to the one he made two years ago in the same dispute. At that time he reported he was "unable to bring about an agreement."

Labor Minister Leslie Peterson, in releasing the conciliation officer's recommendation, said "it is anticipated" both sides will continue to negotiate and they have been assured the facilities of his department are available to them.

The IWA has presented 17 contract proposals, including a wage increase of 50 cents an hour in a one-year contract, double time for overtime, improvements in health and welfare, severance pay and a clause governing contracting out of work.

The companies have proposed establishment of arbitration boards to determine liability for illegal work stoppages and fines on the guilty party, review of falling and bucking rates and extension of job evaluation to logging, sawmill and shingle mills. At present it covers only plywood.

Writer Named To 5-Year Term On Sites Board

James K. Nesbitt — "Mr. Victoria" to many readers — has been appointed to a five-year term on the Historical Sites and Monuments Board of Canada.

He is the fourth British Columbian and the first Victorian to be appointed to the 12-member board since its inception by the federal government 48 years ago.

Mr. Nesbitt, a free-lance writer and commentator, is an authority on Victoria and B.C. history and personalities.

He begins his term June 1, succeeding history professor Dr. Margaret Ormsby, and will attend the board's semi-annual meeting next month in St. John's, Nfld.

The board is responsible for selecting and commemorating historic places and events in the nation's life.

New Cabaret Planned At Old Pacific Club

The former private Pacific Club is going public and hopes to re-open its doors next week as a dining room-cabaret.

The premises at Fort and Wharf Streets have been taken over by a private company, Grenadier Enterprises Limited, and are being renovated throughout the public areas.

Tony Else, president of the new company and holder of controlling interest, said the club would be open for luncheons, dinners and late evening dining with entertainment.

A operating licence application is before the city comptroller-treasurer's department.

Three directors of the new company are all Victoria residents—Tom Watkins, employed by a trust company; William Thomas, newspaperman, and George Jones, lawyer.

SPENT $200,000

Three floors of the historic waterfront building were taken over, enlarged and renovated at a total cost of about $200,000 before the Pacific Club opened there in September, 1964.

The 81-year-old club enjoyed its new premises about 18 months, but found the burden of debt and overhead too much, and closed in the spring of 1966.

Plunge Kills Son of Chief

16-YEAR-OLD PLEADS GUILTY TO SEVEN BURGLARY CHARGES

A 16-year-old today pleaded guilty to seven counts of breaking and entering and one count of theft over $50.

Douglas Aason, 16, of 90 Linden was earlier transferred from juvenile court.

Court was told he entered seven different homes in the Victoria area between April 13 and 24 and stole various amounts of money, in each case under $50.

He later stole an automobile which was subsequently demolished in an accident.

He was remanded to May 14 for sentence pending a pre-sentence probation report.

Car Leaves Lakeside Highway

The 17-year-old son of Chief John Albany of Craigflower Reserve was killed early Thursday when his car plunged into Cameron Lake on the Parksville-Port Alberni Highway.

Gene Albany, who was driving the car, died immediately.

His brother-in-law, Fred Morry, 29, whose ribs were broken in the accident, made a vain attempt to save the driver before the car sank, RCMP said.

They were on their way to Port Alberni when the car broke through a guard rail, rolled down an embankment and came to rest in about five feet of water.

Morry, who married Albany's sister only a week ago, extricated himself from the sinking car, but couldn't rescue his brother-in-law.

He clambered back to the road and called for help. Albany's body was recovered later by divers.

RCMP said an inquiry will be held.

Morry was taken to West Coast General Hospital. He is in good condition.

He resides with the Albanys at 1341 Craigflower Road.

Politicians Need 'Strong Infusion Of Religion'

By NORMAN CRIBBENS
Times Religious Editor

Canada's political life would be "improved and immeasurably benefitted by a good strong infusion of religion," Archbishop Harold Sexton told the 66th synod (parliament) of the Anglican diocese of British Columbia Thursday night.

'TOO MANY CHURCHES IN CITY'

Twenty-five Anglican churches in metro Victoria should be reduced to 15, it was stated today at the 66th annual synod (parliament) of the Anglican diocese of British Columbia.

Brian Gingell, people's warden at Christ Church Cathedral and a B.C. government economist, said the 25 churches are economically unsound.

"If a businessman were to operate 25 theatres in metro Victoria, all showing the same movie, he would soon be bankrupt."

Mr. Gingell said there are seven Anglican churches within a 1½-mile radius of the City Hall and 14 within a 2½-mile radius.

"In the next five years, 10 of these churches should be phased out by amalgamation with churches in growing areas. Many of our smaller churches were built in the horse-and-buggy era when travel was a problem."

Outside metro Victoria, Mr. Gingell said, there should be one Anglican church to each school district, because a school district is essentially an economic area.

In an interview, he admitted there is considerable sentiment attaching to small rural churches and he personally enjoyed visiting them.

"But to keep pace with the changing pattern of society, I believe all personal and emotional considerations should be secondary to the welfare of the church as a whole."

The archbishop delivered his charge at a service in Christ Church Cathedral attended by 250 clergy and lay delegates from all parts of Vancouver Island, and nearly 600 members of the public.

Premier Bennett, a member of the United Church, sat in the front pew of the lofty cathedral, directly facing the altar, and was publicly welcomed by the archbishop.

He also welcomed Bishop Remi De Roo, head of the Roman Catholic Church on Vancouver Island, who is attending the Anglican synod for the first time.

"We would assure him that we Anglicans are keenly interested in the life and developments taking place in his great church today."

Rev. John Watson of First Baptist Church represented Greater Victoria Council of Churches and all participating clergy entered the cathedral in a solemn procession.

Giving his last charge before retirement, Archbishop Sexton said the church has long since repudiated the idea that it should "keep its eyes on the heavens" and leave human well-being to others.

"Everything which touches the life of the nation is the concern of the Christian, and the church today is intent on relating the principles of the Gospel to the life of the community."

OVERDUE

Archbishop Sexton said the presence of women at the current synod as accredited delegates from many parishes of Vancouver Island is the result of an "overdue" change in canon law.

He spoke of the continuing agony in Vietnam and said all Christians should pray for success of the consultations taking place in Paris today.

Continued on Page 34

Shoplifter Gets Month in Jail

A woman with a previous conviction for shoplifting was sentenced to one month for a similar charge today.

June Gardner, No. 7, 1270 Yates, pleaded guilty to stealing goods valued at $10.53 from a Safeway store Thursday.

Court was told she had received a suspended sentence for a shoplifting offence in Vancouver over a year ago.

Ask The Times

Q. What is the food and drug directorate of Canada? W.H.

A. It is the branch of the department of national health and welfare which administers the federal Food and Drugs Act and the Proprietary or Patent Medicine Act and enforces the regulations.

Anyone wishing a question answered is invited to send the question along to the Times, addressed to "Ask the Times" Editor. Questions and answers will be published daily.

All questions should deal with matters of fact and be of general interest. The Times does not undertake to solve conundrums or legal problems. Nor will it attempt to put a value on old coins, stamps or antiques. These should be submitted to a dealer.

BIG FAIR OPENS MONDAY

OFFICIALS BRACED FOR 100,000

Jaycee Memo to Weatherman: Don't Change a Thing!

By ALAN WHITE

This week's fair weather better hold over, as far as the Junior Chamber of Commerce is concerned.

Next week is fair week—the annual Jaycee trade fair and home show, second only in size in this province to the PNE in Vancouver.

It's the biggest show on the Island and one of the largest single attractions to Victoria.

Organizers have lined up more than $500,000 worth of merchandise for the home on display. And $8,000 of it will be given away as prizes during the six-day fair.

Club officials are expecting hundreds of visitors to the city to take in everything from the Miss Victoria judging to 4-H agricultural displays.

The main section of the fair — the original body of exhibits — is the trade exhibit in Memorial Arena, on Blanshard St.

Every inch of available space has been rented out for a total of 76 exhibits this year. Overlooking the trade show is the stage, where organist Earl Grant will head the stage show every night.

Just north of the arena is an area set aside for 4-H cattle judging and displays. In fact, there is will be one of the best exhibits in the fair — the Jaycees have used all the store-front sets from last year's Centennial fair as display fronts for 4-H animals. All these are set up in a replica of Old MacDonald's Farm.

The other big attraction is east at the Curling Rink just past the Jaycee hot dog stand. Here the club has let out 85 exhibit spaces for the home show, everything from home accessories to furniture.

And on the north and south sides of the rink they have a midway with 16 rides.

Spotted around the exhibits are boxes for the coupons included in the fair program, offering draws on a car, a color television set, a trip to Mexico and many other prizes.

Each night at 7:30 a fashion show will be held with the 10 finalists in the Miss Victoria contest as models. Judges will be watching and assessing the girls for their final decisions Saturday night.

The doors open at 2 Monday afternoon, with the official opening by Victoria Mayor Hugh Stephen at 8 p.m.

Earl Grant will do two stage shows — one at 4:15 and the second at 10:15 — each day of the fair.

And the Jaycees will set up a teen dance at the north side of the Curling Rink every night.

Judging of the 4-H exhibits will be held from 10 a.m. until 4 p.m., Wednesday and Thursday. Public speakers from the clubs will be judged Saturday.

The Jaycees call this year's fair bigger and better than ever — and with the months and months of hard work they have put into organizing the event it must be so.

Attendance figures this year are expected to top those of 1967, which were lower than the previous year.

But with top attractions and headline entertainment, the club is certain the fair will draw well over 100,000 persons.

156 ACREAGE FOR SALE AND WANTED

118 ACRES
Behind Glen and Langford Lakes. Valleys, stream and mountains. Only $35,000. Cliff Salmond, 477-3626 or 385-1448 at Gardner Agencies Ltd., 899 Fort Street.

ACREAGE FOR SALE?
Large or small, with or without home. Building lots, etc. Call GEORGE CHAN, the Specialist in Land, 386-2955. Mayfair Realty Ltd.

CASH FOR ACREAGE ADJACENT to sewer. Kasapi Const. 386-6191.

158 FARMS FOR SALE AND WANTED

CORDOVA BAY
Sixty-four acres just over 3 miles from City centre. New modern, 4-bedroom home, sundeck, double plumbing, full basement, good barns and other out-buildings. Fenced and cross-fenced and with a stream through the property. Prime land with outstanding subdivision potential. $60,000 to handle on full price of $160,000.
Call MR. HAMILTON, 385-8583
F. N. Cabeldu Ltd.
1212 Broad Street

D. L. LUDLAM, 1664 MYRTLE, Lucky Winner of 2 tickets to the Jaycee Fair.

159 GULF ISLANDS PROPERTIES

PENDER ISLAND
1.36 acres beautifully landscaped, south and western exposure, gently sloping to private gravel beach with 200' waterfront. Large modern 2-bedroom home. Guest cottage. Property is within walking distance from ferry and golf course. $32,700. 7 per cent.

Browning Harbour near the Scots Lair Marina. 269' waterfront, 4.35 acres, $14,500; also 600' waterfront, 8½ acres, $30,000.

Two large lots at Pender Lake. Piped water, power. Terms.

250' waterfront, 3 acres. 4-room home, drilled well. $14,600. Terms.

Irene Bay. Only 3 lots left in this beautiful secluded area. Piped water.

GALIANO ISLAND
Several large view and waterfront lots, some with piped water. Western exposure. Power, phone and good road.

MAYNE ISLAND
Modernized 3-bedroom home overlooking Active Pass. Knotty pine kitchen cabinets. Colored bath fixtures. This is an estate sale and will be sacrificed for cash.

FRED McLAUGHLIN
383-7115 Ettema Realty, 479-6615 res.
1803 Cook St., Victoria, B.C.

SALT SPRING ISLAND WATERFRONT
New Summer Home or Year Round Residence
Electric Heat
Floor to roof top. Natural stone fireplace—in large living-dining area. Modern view kitchen with new stove and fridge—beautiful cabinets and breakfast counter. Walk-in closet—dressing room—bathroom with infrared. First-class construction. Screened windows. On water main, power and phone. Truly at cost—$17,500.
Call collect.
Gil Humphreys
Salt Spring Land Ltd.
537-5515 Ganges. Eves. 537-2120

SALT SPRING ISLAND
A SPECIALTY WITH DOUGLAS HAWKES LTD. 817 A FORT STREET, VICTORIA. For courteous attention to your inquiry, please contact Howard or Ellen Byron. Phone 384-7128 or (Res. Ganges 537-2054).

SALT SPRING ISLAND
100 ft. Beach front close to GANGES. 41 acre level lot, water installed, fruit trees, gets early and late sunshine, good oysters and clams. $6,950.
382-1403 after 5 p.m.

SALT SPRING LANDS LTD.
Box 69 Ganges—Phone 537-5515
Largest Gulf Islands Realtor

NOTICE TO CREDITORS
IN THE MATTER OF THE ESTATE OF IDA ESTELLE TREDCROFT, late of 547 Elkwood Road, Victoria, British Columbia.
NOTICE IS HEREBY GIVEN that creditors and others having claims against the Estate of Ida Estelle Tredcroft, deceased, late of Victoria, British Columbia, are required to send them to the undersigned, Executor of the Estate of the said deceased, on or before the 17th day of June, 1968, after which date the Executor will distribute the said estate among the parties entitled thereto, having regard only to the claims of which it then has notice.
MONTREAL TRUST COMPANY,
1057 Fort Street,
P.O. Box 460,
Victoria, British Columbia.
By its Solicitors,
CLAY & COMPANY.

DEPARTMENT OF PUBLIC WORKS OF CANADA
TENDERS
SEALED TENDERS addressed to Supervisor of Tendering, Dept. of Public Works, Pacific Palisades, 747 Bute Street, Vancouver 5, B.C., and endorsed "TENDER FOR ALTERATIONS TO BASEMENT AND FIRST FLOOR, CUSTOM HOUSE, VICTORIA, B.C.," will be received until 11:00 a.m., PDT, TUESDAY, JUNE 4, 1968.
Tender documents can be obtained on deposit of $25.00 in the form of a CERTIFIED bank cheque to the order of the RECEIVER GENERAL OF CANADA, through office of Dept. of Public Works, 1110 W. Georgia Street, Vancouver, and can be seen at Amalgamated Construction of B.C., Vancouver and Victoria, Industrial Construction Centre Ltd.; Vancouver Architectural Centre, Vancouver, and Dept. of Public Works, Room 211, Custom House, 816 Government Street, Victoria.
The deposit will be refunded on return of the documents in good condition within one month from the date of tender opening.
To be considered each tender must be submitted on the forms supplied by the Department and must be accompanied by the security specified in the tender documents.
The lowest or any tender not necessarily accepted.
Supervisor of Tendering.
D. A. MUIR.

CORPORATION OF THE CITY OF VICTORIA
NOTICE
Replotting Scheme—
Rose Street, Finlayson Street, Douglas Street and Summit Avenue
In the matter of Division 2, Part XXVI of the Municipal Act, Chap. 65 R.S.B.C. 1960 and in the matter of the replotting of certain lands bounded by Rose Street, Finlayson Street, Douglas Street and Summit Avenue. TAKE NOTICE that pursuant to Section 829 of the Municipal Act, the Municipal Council of the City of Victoria intends to authorize the undertaking and completion of a scheme for the replotting of the district defined for that purpose by By-law 5920 being a By-law of the said Corporation cited as the "Douglas, Finlayson, Rose, Summit, Replotting Authorization By-law, 1967", dated the 8th day of January, 1968, which By-law may be inspected between the hours of 8:30 a.m. and 5:00 p.m. on any day except Saturday and Sunday at the office of the City Clerk, City Hall, Centennial Square, Victoria, B.C.
F. M. WALLER,
City Clerk.
10th May, 1968.

DEPARTMENT OF PUBLIC WORKS OF CANADA
TENDERS
SEALED TENDERS addressed to Supervisor of Tendering, Dept. of Public Works, Pacific Palisades, 747 Bute Street, Vancouver 5, B.C., and endorsed "TENDER FOR ALTERATIONS TO THIRD AND FOURTH FLOORS, FEDERAL BUILDING, VICTORIA, B.C.," will be received until 11:00 a.m., PDT, TUESDAY, JUNE 4, 1968.
Tender documents can be obtained on deposit of $25.00 in the form of a CERTIFIED bank cheque to the order of the RECEIVER GENERAL OF CANADA, through offices of Dept. of Public Works, 1110 W. Georgia Street, Vancouver, and can be seen at Amalgamated Construction of B.C., Vancouver and Victoria, Industrial Construction Centre Ltd.; Architectural Centre, Vancouver, and Dept. of Public Works, Room 211, Custom House, 816 Government Street, Victoria.
The deposit will be refunded on return of the documents in good condition within one month from the date of tender opening.
To be considered each tender must be submitted on the forms supplied by the Department and must be accompanied by the security specified in the tender documents.
The lowest or any tender not necessarily accepted.
D. A. MUIR,
Supervisor of Tendering.

. . . SYNOD

Continued from Page 21

"We pray there may be a definite step towards cessation of hostilities in that war-torn and devastated country — the terrible fratricide in Nigeria which divides Christian from Christian — the tumults in Hong Kong — the continuing desperate situation in the Middle East — and the rampant racial issue in the United States."

He said the death of Dr. Martin Luther King had a profound effect on the church.

"In a fast-changing world, the church itself must change, not in essence, but in the way it deploys its resources in meeting some of the world's needs.

Archbishop Sexton said he hoped that strong representation from the church, with those of statesmen and all men of goodwill, will soon bring relief from a "cruel and dangerous war."

Throughout Canada, and in almost all civilized countries, there is mounting anxiety over the increasing number of nuclear experiments. . . .

'MORAL PIGMY'

"Technologically modern man is a giant, but morally a pigmy; outwardly capable but inwardly needy.

Of ecumenism, the archbishop said Canadian Baptists seem willing to accept bishops and Anglican archbishops are prepared to consider the consecration of duly-elected Methodist ministers as bishops.

"We may devoutly hope that, if the United Church feels the need of bishops, as we are led to believe, care will be exercised to see that they are real bishops, and not merely bishops in name."

(In an interview, Archbishop Sexton said he thought bishops should act as counsellors to clergymen who, in turn, give counsel to their parishioners.)

"We have good reason to believe that, in due course, we will be guided by the Holy Spirit towards restoring full unity between the Anglican and Roman Catholic churches."

MORE GOING

The archbishop said it is estimated that 157 priests of the Canadian church are no longer engaged in a full-time ministry, and the number abandoning it for secular employment is growing by about 40 annually.

He added that the number of clergymen ordained in England during the last 12 months was the lowest for 10 years.

Speaking of candidates for the ministry, the archbishop said:

"We need more men of a cultured background; men who can hold their own in any company and mix freely and easily with those of all stations in life."

Of the hippies, he said: "There are those who think they have something in common with Samson and that their strength lies in their hair.

NO CLEANER

"There is no evidence that they are stronger than their fellows and they do not appear to be any cleaner."

On the subject of Victoria's polluted inland waters, the archbishop said:

"It is the duty of responsible officials to take immediate steps in the matter, whatever the cost may be, in the interests of our citizens."

Concluding his charge, the archbishop expressed thanks to all members of the synod for their help and co-operation during his 33 years of office.

He has resigned as head of the Anglican church in British Columbia and a successor will be appointed this month. He will continue as bishop of the diocese until the end of the year.

Earlier, in an interview, the archbishop said the church has suffered loss of public support because of puritanism—and particularly the puritanical conception of Sunday.

"The Puritans have confused the Sabbath with Sunday. Sabbath means cessation of work and applies to the seventh day of the week. Sunday is the first day of the week, the weekly commemoration of Easter Sunday, and it should be a day of joy.

"But we must always remember that a day of rest, one in seven, is part of the divine plan for mankind. We must be sure we don't make work for people on that day."

NOTICE OF APPLICATION FOR CHANGE OF NAME
NOTICE is hereby given that an application will be made to the Director of Vital Statistics for a change of name, pursuant to the provisions of the "Change of Name Act", by me, Margaret Winifred Litton of 5965 Wallace Drive, in R.R. 7, Victoria, in the Province of British Columbia, as follows: To change my name from Margaret Winifred Litton to Marghote Litton.
Dated this 8th day of May, A.D. 1968.
MARGARET LITTON

NOTICE TO CREDITORS
In the matter of the estate of EVELYN MABEL SWEET, formerly of 1420 Elford Street, in the City of Victoria, widow, deceased, who died on the 22nd day of March, 1968.
TAKE NOTICE that all persons having claims against this estate are required to send to the undersigned at 304 - 10 Central Building, 620 View Street, Victoria, B.C., their names and particulars of their claims on or before the 15th day of June, 1968, after which date the said estate will be distributed, having regard only to the claims of which the administratrix then has notice.
PANSY POCKETT, Administratrix, with Will Annexed.
by Ernest C. McIntyre, her Solicitor.

NOTICE TO CREDITORS
In the matter of the estate of DOUGLAS GEORGE WILLIAM AIMERS, formerly of Union Club, 805 Gordon Street, Victoria, B.C., deceased.
NOTICE IS HEREBY GIVEN that creditors and others having claims against the estate of the above deceased, who died on the 17th day of February, 1968, are hereby required to send them to the undermentioned executor at 650 View Street, Victoria, B.C., before the 15th day of June, 1968, after which date the executor will distribute the said estate amongst the parties entitled thereto, having regard only to the claims of which it then has notice, and it will not be liable for the assets of the said deceased, or any part thereof, so distributed to any person or persons of whose claims or demands, it shall not then have had notice.
DATED the 30th day of April, 1968.
THE CANADA TRUST COMPANY,
Executor,
by ERNEST C. McINTYRE,
Solicitor.

NOTICE TO CREDITORS
In the matter of the estate of ELIZABETH URQUHART, formerly of 608 Trutch Street, in the City of Victoria, deceased.
NOTICE IS HEREBY GIVEN that creditors and others having claims against the estate of the above deceased, who died on the 14th day of April, 1968, are hereby required to send them to the undermentioned executor at 1205 Government Street, Victoria, B.C., before the 15th day of June, 1968, after which date the executor will distribute the said estate amongst the parties entitled thereto, having regard only to the claims of which it then has notice, and it will not be liable for the assets of the said deceased, or any part thereof so distributed to any person or persons of whose claims or demands it shall not then have had notice.
DATED the 30th day of April, 1968.
THE ROYAL TRUST COMPANY
Executor.
By ERNEST C. McINTYRE, Solicitor.

SCHOOL DISTRICT NO. 68 (Nanaimo)
Quotations are invited for the supply of:
1. Approximately 130 units of cabinet work.
2. Prefabricated doors and frames (steel and/or wood).
3. Wall board materials.
4. Chalk and tack boards.
5. Builder's hardware.

Quotation forms, together with drawings and specifications are available from the undersigned on or after 8th May, 1968. Must be returned not later than 4 p.m., 23rd May, 1968.
The lowest or any quotation will not necessarily be accepted.
H. V. ROBINSON,
Supervisor of Purchasing.
395 Wakesiah Avenue,
Nanaimo, B.C.

IT'S KILSHAWS
1115 Fort Street
AUCTION
Estate and Privately Consigned
FINE FURNISHINGS
TONIGHT at 7:00
Chesterfield Suites, Recliner Roto-Rock
4 HIDE-A-BEDS
Mr. and Mrs. Bedroom Suites
As New 7-pce. and 8-pce. Dining Suites
Maple and Roll Top Desks
China Cabinet, Tea Wagon
Dinette Suites, Lamp Tables
Chests, Dressers and Hollywood Beds.
RUGS AND RUNNER
As New Broadloom Rugs
Refrigerators, Ranges
Automatic Washer and Dryer, China, Glassware and Bric-a-Brac
Over 400 Lots for Your Inspection.
Kilshaws Auctioneers Ltd.
1115 Fort Street 384-6441

JOINT CHOIRS SING ANTHEM

Choirs of St. Barnabas, St. Mary's, Oak Bay, and Christ Church Cathedral joined forces in the cathedral Thursday night to sing the Coronation anthem Zadok the Priest.

The ensemble was conducted by Richard Proudman and the service, launching the 66th annual synod of the diocese of British Columbia, was conducted by Dean Brian Whitlow.

Clergy and delegates are holding discussions in Christ Church Memorial Hall today and Saturday.

70 Cadets Polishing For Sunday

It's spit-and-polish time 2 p.m. Sunday for about 70 Canadian army cadets who will assemble at Work Point Barracks for their annual inspection.

The inspecting officer and guest of honor will be Rear-Admiral John A. Charles, commander of Pacific Maritime Forces.

The cadets, belonging to the 2483 Queen's Own Rifles of Canada based in Esquimalt, are commanded by Captain R. C. Watt. Parade commander for the occasion will be 18-year-old Cadet Warrant Officer Timothy McCooey, 264 View Royal.

Presentations made during the ceremony will range from the most proficient cadet to awards for individual and group achievements in marksmanship, first aid and other courses.

Interest and enthusiasm shown by cadets during the year has been judged by officers and instructors, as well as a team of regular force personnel headed by Captain J. C. Bell, cadet staff officer of Pacific Region Headquarters in Vancouver.

Nelson's Staff Wins Wage Hike Retroactively

Wage increases of 51 cents to $1.23 an hour in a 30-month contract have been won by 200 Island employees of Nelson's Launderers and Dry Cleaners.

Settlement was by negotiation after employees voted in favor of strike action and Local 580 of the Retail Wholesale and Department Store Union posted strike notice late last week.

Union members approved the new contract in votes this week and their decision was announced today.

The contract is retroactive to last Nov. 1 and provides a 30-cent hourly wage increase in the first year and increases of 21 cents to 93 cents in the second year.

In weekly terms, on the basis of the 40-hour week, the increases range from $20.40 to $49.20.

Union representative John Squire said the scale before the increase was between $1.25 and $2.02. Company manager G. G. Farncombe said the range was between $1.45 and $2.13.

Fairfield Store Hit by Thieves

Thieves who broke into Henderson Low Cost, 390 Moss St., in Fairfield, overnight, escaped with cash and cigarettes police said today.

Between $30 and $35 silver and five or six cartons of cigarettes were reported stolen.

Entry was gained by breaking a basement window.

Fined for Damage

A man who forced his way into the home of his separated wife was fined $50 for causing wilful damage today.

Robert Sims, 1055 Empress, pleaded guilty to causing approximately $10 damage to a door frame at 2637 Fernwood.

OVERNIGHT ENTRIES

EXHIBITION PARK

FIRST RACE — Claiming, $1,425, for 4-year-olds and up, six furlongs:
Scotsdale Lad (R. Arnold) 122
Royal Chic (Salas) 119
NeVasco (Tierney) 122
Big Clint (Guerrero) 117
Foxy Bud (Milne) 119
Fair Spin (Lanoway) 122
Gallant Orphan (Skuse) 122
Sweet Life (Pacheco) 122
Mega Var (Baze) 119
Crisp Bacon (no boy) 122
Also eligible:
Social Club (Frazzier) 122
Mr. Alibi (Dalley) 122
Les Jack (Skuse) 119
Spot O Scotch (Ulrich) 122

SECOND RACE — Claiming, $1,425, for two-year-olds, nursery course:
Pardal Bay (Salas) 120
Rapid Return (Tierney) 120
Corrigible (Phillips) 115
Trucy's Star (R. Arnold) 112
Hot Shot (Lanoway) 112
Silver Simon (Cowie) 115
Regal Frolic (Barroby) 115
V' Celebrate (Anderson) 120
Miss Shary (Baze) 117
Agha Sea (Skuse) 115
Also eligible:
Misty Lass (Pacheco) 112
War Feathers (Tierney) 112
Gallant Maizie (Dalley) 112
Cardo Grande (Lanoway) 115

THIRD RACE — Mother's Day, allowance, $1,480,, for three-year-olds, six furlongs:
Betty Leduc (Guerrero) 113
Cindys Gift (Skuse) 113
Kathys Miss (McLeod) 108
Val Dee (Tierney) 113
Ky Intent (Bazze) 113
Idealia (Frazier) 120
Hayanari (Pacheco) 118
Fran's Sister (Lanoway) 118
Linda's Miss (Cowie) 118

FOURTH RACE — Claiming, $1,480, for four-year-olds and up, six furlongs:
Beau Kim (Baze) 116
Regal Hawk (Trejos) 116
Miss Cye Cee (Frazier) 114
Loafer Jay (Dailey) 119
Some Stand (Salas) 116
a-Lloyds Image (Barroby) 122
Jegire (Tierney) 119
Golden Rowdy (Skuse) 122
Arigato (Chabara) 111
Top Canadian (Lanoway) 116
Also eligible:
Western Monarch (Ulrich) 116
Goyaire (Barroby) 119
a-Border Breeze (Barroby) 114
a-Entry

FIFTH RACE — Allowance, $1,750, for three and four-year-olds, six furlongs:
Cedar Champ (Banoway) 111
Gemini Mac (Phillips) 111
Regal Pet (Tierney) 111
Hard To Forget (Salas) 120
Regal Jungle (Frazier) 120
Teach Me (Dailey) 122
Valesquez (Baze) 115
Desert Bunny (Pacheco) 111

SIXTH RACE — Allowance, $2,100, for four-year-olds and up, six furlongs:
Costa Rica (Tierney) 117
Gladys Ann (Trejos) 112
Fleet Abdullah (Barroby) 119
Freddie B. Jr. (Skuse) 118
Permano (Phillips) 118
Ray Rounder (Gilbert) 110
Prize Rebel (Guerrero) 117
Imperial Silk (Baze) 114
Sleep Shade (Frazier) 120

SEVENTH RACE — The Province Handicap, $5,000 added, for three-year-olds and up, six and one-half furlongs:
Little Choo Choo (Barroby) 112
Red Royal (Skuse) 114
Handsome Chief (Dailey) 111
Hemlock Hustler (Tierney) 113
Major Presto (Baze) 118
Some Count (Trejos) 115
Westbury Road (Lanoway) 120
Flying Magic (Phillips) 117

EIGHTH RACE — Claiming, $1,420, for four-year-olds and up, mile and one-sixteenth miles:
Picalad (Broomfield) 117
Same Affair (Chabara) 112
Dark Doll (Baze) 112
Whaang Leather (Lanoway) 115
My Imagination (Skuse) 117
Speedy Session (Phillips) 120
Young Barney (Guerrero) 117
Grand Idea (Tierney) 117
Evidently (R. Arnold) 117
Chicago Mike (Pacheco) 120
Also eligible:
Ray Iron (Salas) 120
Wallaroo (Milne) 120

Weston Strike Of Salesmen May Be Ending

A contract settlement with McGavin Toastmaster is expected to clear the way for an end to the 47-day strike by bread salesmen against Weston Bakeries.

The salesmen went on strike March 25 seeking an extra $24 a week over two years. The company offered $13.

The strike affects 70 drivers in B.C. including 12 in Victoria. They are members of Local 189, International Brotherhood of Teamsters.

Settlement at McGavin, where there was no strike, provided a wage increase of $15 a week plus a one per cent increase in commission which one source said was worth $3.

Previous pay rate was $115 plus commission.

FIRST TALKS

The first talks between Weston and the union since the strike began were arranged this week after the McGavin settlement, said a Teamster spokesman. They will be held Monday.

He said the union is prepared to settle with Weston on the same basis as McGavin. A Weston official said he has yet to read full details of the McGavin settlement.

Junior Wardens Led By N. Vancouver Man

J. M. Billingsley of North Vancouver has been elected president of the Junior Forest Wardens of Canada.

Mr. Billingsley will direct the training and activities of over 10,000 Junior Forest Wardens and Girl Forest Guards in British Columbia, Alberta, the Northwest Territories and Nova Scotia.

Washington Choir To Sing At Sidney

A special Mother's Day performance of the Ellensburg High School Choir will be held at 8 p.m. Sunday at Sidney.

The 80-voice choir from Washington will perform in Sanscha Hall.

There will be a silver collection in aid of the community

Sands
Your Community
Funeral Chapels
Sensible Prices
Victoria 383-7511
Sidney 656-2932
Colwood 478-3821

Four Persons Hurt In Two-Car Crash

Four persons were injured in a collision at Regina and Wascana streets Thursday.

Damage to two cars totalled $1,000.

Police say Harry L. Sharplin, 76, of 4090 Atlas Place, was travelling west on Regina and Donald S. Hutchings, 19, of 4117 Glanford, was proceeding north on Wascana.

The two cars collided at the intersection, causing the Sharplin car to roll over on its side.

Mr. and Mrs. Sharplin and Hutchings were released after treatment at St. Joseph's Hospital.

Nancy Hames, 18, of 85 Schofield, a passenger in Hutchings' car, was in good condition there this morning.

No charges have been laid.

Two Charged

PRINCE GEORGE (CP) — Bail was set at $3,000 for Cecil Bancroft, 38, and $5,000 for Daniel Joseph Steel, 24, when they appeared in magistrate's court Thursday on rape charges. Police said the charges involved an incident at a Prince George home Tuesday night.

'IT'S CHEEP' AT A COOL $9 MILLION

Some of the workmen on the Provincial Museum-Archives complex are calling it a "cheep, Cheep" job.

But it has nothing to do with another word of the same pronounciation. The imposing structure is costing $9,000,000.

"It's the birds," say workmen — more specifically, a house sparrow family.

They've dug their abode in a pocket of fire insulation in the ceiling of the cafeteria of the complex, and are keeping a wary eye on the activities of the construction crew.

No one has seen any members of the younger set of the family because the nest is high and isolated. But the "cheep cheeps" can be heard.

Workmen say they've had the problem before, on other jobs and when they get in the way of progress the birds have to go.

The SPCA will be called in to gently evict them, although there's a possibility the family may be ready to leave before notice is served.

COUNTRY & CITY AUCTION
731 Goldstream Ave., Langford
Sale Saturday 1 P.M.
FEATURING:
14-ft. Glendette House Trailer, Camper for ½-Ton Pickup, Utility Trailer Chassis. Good Furniture: Bunk Beds, Chesterfield Suites, Automatic and Wringer Washers, Colonial Style Chrome Suite, Single Hollywood Beds, like new; Round Oak Table, very nice Enterprise Oil Range, Electrolux Waxer and Polisher. New Pole Lamps, Stand and Table Lamps.. Tools, Fishing Tackle, Power Mowers, Cream Separator, Aluminum Door, Screenwall Cement Blocks.
Hundreds of Miscellaneous Lots —All Bargains!
Don't Forget the Giant KIWANIS AUCTION AND FLEA MARKET On Our Lot All Day JUNE 1st
If you have any unwanted article to contribute or if, you have anything to sell in the Flea Market—PHONE NOW!
385-7421, 384-7870, 384-0032
COMING JUNE 12th
OUR SUMMER ANTIQUE AUCTION
Consign now for this big sale, phone for free appraisals.
The Auction With the Action.
478-1791 478-1212

LUNDS
ANOTHER CAPACITY AUCTION
TOMORROW, 9:30 a.m.
FURNISHINGS
From Several Estates
Rugs — TV Sets
Major Appliances
"David Bradley"
Roto Tiller
Garden and Carpenter's
TOOLS
From an Apartment Block
Wash Basins, Toilets and Tanks, Ranges, etc.
Shrubs, Large Flower Pots, Jardiniers, Smal lots, Tents
ESTATE CAR
1953 ZEPHYR SEDAN
LUNDS PHONE 386-5508
926 FORT STREET

EVERYTHING for a Beautiful GARDEN
AT ROYAL OAK GARDEN CENTRE
Right in the Royal Oak Shopping Centre!

Bob Pederson
FUCHSIAS
70 of the best varieties suited for baskets, tubs or border plants. Large, bushy 8" to 10" plants. EACH, ONLY 69¢
AZALEAS
Large, well branched, full of flowers. Evergreen azaleas, the perfect gift for mother. EACH $2.50
Mollis Azaleas—for that brilliant array of color. In shades of salmon to orange. FROM $1.95
Mother's Day Special!
Rhododendrons
Giant size plants, 4 to 5 ft., mixed colors, an unbeatable buy at $9.95
Reg. Values to $15.95
Personal Shopping Only, Please
Clematis
Strong 2-year-old plants. 7 varieties. EACH $1.95
BEDDING PLANTS
A wonderful selection of strong, healthy plants ready for planting out.
PETUNIAS - LOBELLIA - MARIGOLDS - ALYSSUM - SNAPS - VEGETABLE PLANTS - CARNATIONS - TOMATOES. Per Pack ..... 59¢ and 79¢
We stock a complete selection of plants suitable for your hanging baskets —
Neptia - Schizanthus - Fuchsias - Lobellia - Geraniums - Thunbergia - Cascading Petunias, and many others.
FATHERS!
Don't forget Mother on her day! See us for that colorful potted plant.
Potted Mums - Potted Roses - Hydrangeas
All in Full Color — Gift Foiled and Wrapped
SHRUBS - BEDDING PLANTS - FERTILIZERS - WEED KILLERS - TOOLS and all FLORIST WORK (we have them all!)
OPEN: 9 a.m. to 6 p.m. Daily; 9 a.m. to 9 p.m. Fridays; 10 a.m. to 5 p.m. Sundays and Holidays
ROYAL OAK GARDEN CENTRE
"For Every Bloomin' Thing"
In the Royal Oak Shopping Centre
PHONE 479-1116

IF YOU ASK ME, IT'S A FUNNY WAY TO ADVERTISE MOLSON CANADIAN LAGER BEER.

"If I said - 'I'd trade anything for a Molson Canadian Lager Beer' - you'd probably suspect I was lying."
This advertisement is not published or displayed by the Liquor Control Board or by the Government of British Columbia

—AP Wirephoto

GIANT ALLIGATOR is pulled from hole in Florida Everglades after it lassoed itelf with straight steel pipe used to prod 'gators out for identification tags. Picture at upper right shows how it grabbed pipe between its jaws and rolled over and over, getting itself more entangled. In picture bottom right game officer Lieut. Tom Shirley comes to the rescue.

POLLUTION, WATER RESEARCH PROGRAMS

Pepin Denies Tory Charges

CALGARY (CP) — The Liberal government has been busy in pollution and water research, Jean-Luc Pepin, federal minister of energy, mines and resources, said Thursday.

The Liberals have spent $17,000,000 on research into pollution, have prepared an inland waterway plan and have studied irrigation problems in Saskatchewan, he told a press conference in refuting charges by Conservative Leader Stanfield that the government had failed to tackle the pollution problem.

Mr. Pepin said federal subsidies for the coal industry in Western and Eastern Canada are justified.

He said recently-concluded contracts with the Japanese steel industry will mean that federal financial help for Western Canada's coal industry will not be required after new mines go into production in 1970 and 1971.

But feeral help will still be required in Cape Breton to phase out coal production and substitute other industries.

The Liberal government has strong feelings on the fate of more than 6,500 Cape Breton coal miners, he said, and can not shug off its responsibility to help them.

In Calgary for a speech to the Petroleum Society of the Canadian Institute of Mining and Metallurgy and to campaign for Liberal candidates in the June 25 federal election, Mr. Pepin said a new British American Oil Co. refinery at Point Tupper may be the forerunner of new industry for Cape Breton.

INFORMATION TAX

News by Telephone 'Costs' Reporters

QUEBEC (CP) — Aim of an "information tax" adopted by suburban Neufchatel this week is to eliminate the abuse of municipality services by reporters who simply telephone for information without attending municipal council meetings, an official said Thursday.

Charles Palardeau, secretary-treasurer of the municipality, said the tax will not apply to reporters who attend council meetings.

The tax, assessed on newspapers and radio stations, is 25 cents for every 100 words given in statements prepared in response to reporters telephoned questions.

Mr. Palardeau said information given by officials on the telephone will be put in writing and sent to the inquiring journalist's employer with the tax assessment.

He said reporters rarely attend council meetings. They preferred to phone city hall the following morning for information about what went on. As a result, they took up the time of employees who had other work to do.

Walk Raises $165,000

VANCOUVER (CP)—The second and biggest Mile for Millions walk here has raised $165,000 for the world's needy. Last year's march attracted 2,500 walkers and brought in $33,000. This year, an estimated 8,500 persons took part.

TAKE A TIP FROM ME . . .

TACOMA (AP)—Service station attendant William Cromartie said a customer bought $5 worth of gas and paid with a large bill. When given his change, he offered Cromartie a 25-cent tip.

Cromartie declined, saying "No, that's okay."

Apparently it wasn't. The customer pulled a black derringer, pointed it at Cromartie and said "Take it." Cromartie took the quarter.

For a maggot-free VEGETABLE GARDEN plant with

NEW

Proven Diazinon insecticide in a new granular form. Easy to apply in the seed furrow right from the box. Kills root maggots, vinegar flies, carrot rust fly larvae and corn rootworm—even those resistant to other insecticides. Use at planting with broccoli, brussels sprouts, cabbage, carrots, cauliflower, corn, onions, parsnips, radishes, tomatoes and turnips. Also kills a wide variety of lawn pests. See label for complete directions.
At Hardware and Garden Supply Stores.
Distributed by:
Chipman Chemicals Limited
FISONS
Fisons (Canada) Limited

Superb whisky flavour is a Schenley TRADITION

It makes your drink taste better.

This advertisement is not published or displayed by the Liquor Control Board or by the Government of British Columbia.

OAKCREST FOODS 3475 Quadra

15th Anniversary DISCOUNT SALE

On All Foods

FRI. 'TIL 9 P.M. SAT. 'TIL 7 P.M.

Often Copied, Never Equalled — The Original Discount Store!

We Reserve The Right To Limit Quantities

FREE! TO THE FIRST 800 CUSTOMERS EACH DAY, WITH $5.00 ORDER OR OVER —
★ FRIDAY: One 24-oz. Loaf OAKCREST Bread, Value 35¢.
★ SATURDAY: One Pint Velvet ICE CREAM, Value 33¢.
HUNDREDS OF ITEMS TOO NUMEROUS TO ADVERTISE!

SUGAR 10 lbs. 69c
Competitive Reg. Price, 10 lbs. 89c. (With $2.00 Order or Over)

Canada Choice Lean ROAST OF BEEF RANCH STYLE 59c lb.
Competitive Reg. Price, 89c Lb.

BACON 49c lb.
LEAN BY THE PIECE
Competitive Reg. Price, 69c Lb.

PEEK FREANS DIGESTIVE OR SHORTCAKE 49c 1-lb. pkg.
Competitive Reg. Price, 1-lb. Pkg. 65c

MAXWELL HOUSE INSTANT COFFEE 1.39
Competitive Reg. Price, $1.79 Jar. 12-Oz. Jar

SWIFT'S PREM 39c tin
Competitive Reg. Price, 49c Tin.

TIDE DETERGENT 1.29
5-lb. King Size. Competitive Reg. Price, $1.69.

SOLO MARGARINE 15c lb.
Competitive Reg. Price, 2 lbs. 57c.

HEINZ TOMATO KETCHUP 45c
Competitive Reg. Price, 29c Bottle. 2 11-oz. Bottles

No. 1 COOKING ONIONS 2 lbs. 25c
Competitive Reg. Price, 2 lbs. 29c.

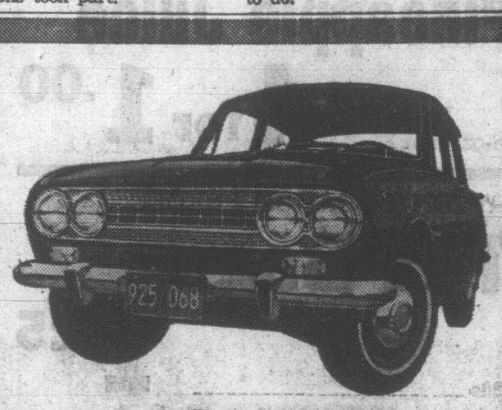

ISUZU Bellett

IT'S JUST AS GOOD AS IT LOOKS!

and that's saying plenty!

In fact . . . the new 1968 ISUZU BELLETT may well be the best economy car ever built. You'll be inclined to agree once you've seen it . . . and experienced the thrill of driving it. Some vital statistics include: 71 horsepower, up to 40 miles per gallon economy, 90 mph top speed, quad headlights, two-speed wipers, padded dash and visors and standard equipment whitewalls. Some car . . . the perfect FIRST car, the perfect SECOND car!

Test Drive

ISUZU Bellett

SAUNDERS and HITCHMAN

Sales and Service Ltd.
2040 Cadboro Bay Road at Foul Bay Road 383-7111

ESQUIMALT SERVICE
Esquimalt Road at Admirals 383-5651

mills Paint ESTABLISHED IN 1930

Paint-up for SPRING

COLOURS! COLOURS! COLOURS!
1900 COLOURS
No extra charge for tinting any of our 1900 colours or any colour you want. Bring in any sample of drapes, tiles, carpets, colour chips, or anything you want matched and we'll match it for you every time. (Would you believe nearly every time?)

Buy direct from the manufacturer and SAVE

THREE GREAT EXTERIOR PAINTS

Vinyl Acrylic Latex House Paint
Wood, Stucco, Masonry, etc.
1900 COLOURS
7.95 GAL. 2.35 QT.

NEW PLASTIC PORCH and DECK ENAMEL
Ideal for all interior, exterior woods, concrete, boat decks, etc. Outlasts regular type 3-1. Reg. value 11.50 gal., 3.50 qt. SPECIAL, 1,900 colours.
No Extra for Tinting
7.95 GAL. 2.35 QT.

SUPERHIDE ONE COAT WHITE
Dazzling white. No finer paint made. Reg. value 11.50 gal., 3.50 qt.
7.95 GAL. 2.35 QT.

25% off WALLPAPER MURALS

SPECIAL SAVINGS ON Pre-Pasted Wall Papers
Wide Selection Single Rolls
79c to 99c

STEP LADDERS
4' 2.99
5' 3.99
6' 4.99

MILLS' SPECIALS on Painting Accessories

PURE TURPENTINE— Regular 2.75 gallon. SPECIAL, gallon	1.99
PAINT THINNER— Regular 1.49 gallon. SPECIAL, gallon	99¢
DIG-A-DOO— Regular 15c each. SPECIAL, each	9¢
PLASTIC DROP SHEETS— Regular 89c each. SPECIAL, each	59¢
NYLON BRUSH—4½". Rubber set. Reg. 7.25. SPECIAL	4.95
MASKING TAPE— Reg. 99c ¾ in. by 60 yds. SPECIAL	69¢
SPACKLE— 5-lb. package. Reg. 1.50. SPECIAL	1.19
FLINT SANDPAPER— Reg. 5c to 10c each. SPECIAL, sheet	3¢
PAINT REMOVER— Non-inflammable. Reg. 2.25 qt. SPECIAL	1.49

mills paint sales LTD.
483 BURNSIDE E. PHONE 383-8412
OPEN 6 DAYS A WEEK—FRIDAY NIGHTS 'TIL 9:00

★★★★

TORONTO MARKET TRADING

In addition to The Canadian Press reports of the full Toronto trading, market quotations are also supplied by the Canadian Investment Dealers' Association; Richardson Securities; Pitfield, McKay, Ross and Co.; Royal Bank; Pemberton Securities Ltd.; Hagar Investments Ltd.; A. E. Ames and Co Ltd. and Vancouver Stock Exchange.

TORONTO CLOSING STOCKS
Distributed by CP
Toronto Stock Exchange—May 10

Complete tabulation of Friday transactions. Quotations in cents unless marked $. z—Odd lot, xd—Ex-dividend, xr—Ex-rights, xw—Ex-warrants. Net change is from previous board-lot closing sale.

INDUSTRIALS

Stock	Sales	High	Low	Close	Net Ch'ge
A—B					
Abitibi	16165	$7⅝	7⅜	7½	+ ⅛
Acklands	1005	$13¾	13¾	13¾	
Aimco Ind	1360	$7½	7⅜	7½	
Alta Gas T	725	$34⅞	34⅞	34⅞	+ ⅛
Alta Gas p	z20	$79½	79½	79½	
Alta Gas w	955	670	660	670	—10
Alta Nat	530	$19⅝	19	19⅝	+ ⅜
Aigo Cent	150	$8⅞	8⅞	8⅞	— ⅛
Algoma St	2085	$17⅜	17⅜	17½	
Algonq pr	150	300	300	300	+65
Alcan	3561	$24⅝	23⅞	24⅜	+ ⅛
Alcan pr	1105	$33	32½	33	+ ⅝
Alumin pr	215	$17⅛	17⅛	17⅛	— ⅝
Anglo-cn	100	$5	5	5	
Angio-c pr	200	$14⅛	14	14	—1⅛
Ang CT 290	z20	$40½	40¼	40½	
Ang CT 315	75	$46	46	46	
Anthes A	1120	$31¼	30⅝	31¼	+ ⅛
Argus	350	$11⅝	11⅜	11⅜	
Argus B pr	100	$37	37	37	
Argus C pr	175	$8½	8½	8½	— ⅛
Asbestos	925	$19⅛	19¼	19½	+ ⅛
Ashdwn B	100	$13	13	13	+ ⅛
Ash Tem A	z25	$91	91	91	
Atco Ind	8355	$10¼	10	10	— ⅛
Atl Sugar	2665	$7¾	7⅝	7⅝	
Atl Sug A	150	$15⅜	15⅜	15⅜	— ⅛
Auto Elec	2760	$13	12¾	12⅜	+ ⅛
BahC D	39700	105	75	90	+ 5
Bank Mtl	8395	$12½	12¼	12½	+ ⅜
Bank N S	9443	$17⅜	17⅜	17⅜	— ⅛
Bartaco	1860	$9	8⅞	9	+ ⅛
Bathrst P	100	$13	13	13	+ ⅛
Beaver L	875	$15¼	15	15	
Becker B p	3150	$11⅛	11	11⅛	— ⅜
Bell Phne	5049	$43	42¾	42⅞	+ ⅛
Bow Valy	1925	$10⅞	10⅝	10⅞	+ ⅛
Bow Vly w	z50	825	825	825	
Bowes	100	$11	11	11	+ ⅛
Bramalea	3292	$26⅛	25⅜	25⅝	— ⅜
Bramal w	4224	$19¼	18⅝	19⅛	+ ⅛
Brazilian	6613	$17⅛	16⅞	17⅛	+ ⅛
BA Oil	1739	$40⅛	40¼	40⅜	+ ⅛
BC Forest	450	$17	16⅝	16⅝	
BC Frest p	210	$43	43	43	
BC Sugar	130	$39¼	39¼	39½	+ ⅛
BC Sugar p	100	$18	18	18	+ ⅜
BC Phone	67	$56⅝	56⅜	56⅝	+ ⅜
BCPh 4¼ p	25	$71	71	71	
BCPh 4¾ p	30	$85	65	65	
BCPh 1956	50	$70	70	70	— ⅛
BCPh 5¾ p	125	$88	88	88	+ ⅛
Br Nfld C	9680	410	385	385	—25
Bruck A	225	$16	16	16	
Buntin Rid	110	$10½	10½	10½	+ ⅛
Burns Fds	382	$18¼	18¼	18¼	— ¼
C—E					
Calgary P	7835	$22	21⅞	21⅞	—
Calvrt Dle	4900	60	50	50	—10
CD Sugar	100	$26	26	26	+ ⅝
Can Bred p	200	$40	40	40	
Can Cem	427	$31¼	30⅝	30⅝	— ⅜
Can Cem p	z13	$20	20	20	
Can Malt	225	$18	18	18	
Can Malt p	900	88	86	88	+ 2
C Packrs A	100	$79	79	79	+ 1
Can Perm	765	$10½	10¼	10¼	— ¼
CSL	z10	$26⅝	26⅝	26⅝	
Cdn Brew	8720	$7⅞	7⅞	7⅞	
C Brew Ap	100	$33	33	33	
C Brew Bp	z5	$38⅜	38¾	38¾	
CB Alum A	200	$16	16	16	— ⅛
Cdn Can A	320	$10½	10½	10½	— ¼
C Chem w	1600	320	300	315	+15
CC Manag	195	$55	54	55	+ 1
C Curtiss	2050	295	275	290	+ 5
CGE	z5	$30½	30½	30½	
CGE pr	425	$30	29¾	29¾	— ⅜
CG Invest	90	$50½	50½	50½	+ ½
CG Sec A	z10	$7¾	7¾	7¾	
C Goldale	3320	$15⅝	15	15½	+ ⅛
C Hydro	1325	$12⅛	12	12⅛	+ ⅜
C Imp Bnk	7640	$16⅜	16¼	16⅜	— ⅛
C Ind Gas	562	$12	12	12	+ ⅛
C Ind Gas p	100	$10½	10½	10½	+ ⅛
CIL	1020	$13	12¾	12¾	— ⅛
C Marconi	400	$6¾	6¼	6⅜	— ⅛
CP Inve pr	2472	$22	21⅞	22	+ ⅛
CPR	2979	$53⅜	52¼	53	+ ⅛
CPR $3. pr	1150	$9½	9⅜	9⅜	+ ⅛
C Petrofin	328	$15⅝	15⅝	15⅝	— ⅜
C Refract	300	$13	12½	13	+ ⅛
Cdn Tire	75	$48¼	48	48	— ½
Cdn Tire A	8610	$44½	43½	44	— ⅜
CWN Gas	400	$15	14⅝	15	— ⅛
CWN G 4 pr	z50	$11⅞	11¾	11⅞	
CWN 5½ p	150	16	16	16	
C Westing	1000	$14½	14⅛	14½	— ⅛
Cap Bdg	27600	240	225	240	+ 5
Caribben	200	195	195	195	+ 5
Carrier JD	200	$7⅝	7½	7½	— ⅛
CDRH Ltd	1945	$9¼	8⅞	9⅛	+ ⅛
Chat-Gai	135	$13⅞	13⅞	13⅞	+ ⅜
Chemcel I	2320	$9⅜	9	9	— ⅛
Chemcel 1 p	z50	$14	14	14	
Chem 175 p	200	$24	24	24	— ⅜
Chrysler	530	$72	72	72	+ 1
CHUM A	310	$18⅝	18⅜	18⅝	
Clairton	4300	$5	470	495	+20
Codville A	1915	$7	7	7	+ ⅛
Columbia	1600	350	315	315	—10
Columbi p	230	$11	10⅞	10⅞	
Cominco	3005	$23¼	22¾	23¼	+ ⅜
Compro	600	280	275	275	
Compr Ap	100	$11½	11½	11½	+ ⅛
Computr	850	$16	15⅞	15⅞	— ⅛
Conduits	200	300	300	300	
Con Bath	1470	$15½	15⅜	15½	+ ⅛
Con Bath p	125	$19	19	19	— ¼
Con Bath w	2200	320	300	320	+10
CVTN Bldg p		100	325	325	325	
Cons Gas	9573	$20⅞	20½	20½	— ⅜
Corby vt	175	$31	31	31	
Cognastn	405	95	95	95	
Coron 2w	100	17	17	17	
Crain R L	465	$15½	15½	15½	+ ⅛
Crestbrk	300	$5⅝	5⅛	5⅛	— ⅛
Crow Nest	100	$30	30	30	
Crush Intl	8295	$15½	15⅜	15⅝	— ⅜
Cygnus A	z50	395	395	395	
Cygnus pr	z75	$18¼	18	18¼	
Dale-Ross	z10	$9⅛	9⅛	9⅛	
Dale-R pr	200	$8	8	8	
Delta Elec	3165	395	385	390	
Distl Seag	780	$44¾	44⅛	44⅝	+ ⅜
Dome Pete	166	$54	54	54	+ ⅜
D Bridge	1005	$13⅛	13¼	13⅛	
D Can Gen	25	$81	81	81	
DCoal pr	100	$11	11	11	— 1
Dofasco	4770	$18	17⅞	17⅞	— ⅛
Dofasco p	500	$85	84⅝	84⅝	
Dom Glass	150	$8⅝	8⅝	8⅝	— ⅛
Dom Lime	z50	225	225	225	
Dosco	200	$8⅝	8⅝	8⅝	— ⅛
Dom Store	680	$17⅛	17⅛	17⅛	+ ⅛
Domtar	1500	$9¼	9	9¼	+ ⅜
Domtar pr	z10	$13⅜	13⅜	13⅜	
D Textile	475	$14⅜	14⅛	14⅜	— ⅛
Dupont	825	$32	31¾	31¾	—1⅛
Dylex Div	100	$20¼	20¼	20½	+ ⅛
Econ Inv	z125	$11⅞	11⅞	11⅞	
Electro Rd	z100	$9⅛	9⅛	9⅛	
Emco	100	$18	18	18	
Emp Life	2580	$14	13¼	13⅜	+ ⅜
Exquisite	100	450	450	450	
F—J					
Falcon	725	$107½	107	107½	+ ⅛
Fam Play	1225	$51½	51	51	
Fed Grain	200	$8	6	6	
Fleet	10190	200	195	200	+ 5
Ford USA	z70	$62	61¼	61¼	
Ford Cnda	455	$201	199½	200	
FPE Pion	1010	$24	23¾	23¾	— ⅛
FPE Pn pr	500	$96	96	96	+ 1
Fraser	350	$15⅞	15¼	15⅞	+ ⅛
Freiman	200	$9	9	9	
Frontier	300	$6¼	6¼	6¼	— ⅛
Gen Baker	300	$8	6	6	— ⅛
GMC	387	$89¼	89¼	89½	— ⅛
G Stl Ware	z10	$8	8	8	
G Mckay B	1000	$10	10	10	+ ⅜
GL Paper	1200	$15¾	15⅜	15⅝	
GL Power	605	$17⅛	17⅛	17⅛	
Gt W Life	1850	$48	48	48	+ ⅛
Gr W	46251	260	195	240	— 5
Greyhnd	250	$12⅜	12⅜	12⅜	— ⅛
Guar Trst	2400	$9¼	8⅞	9¼	+ ⅛
Hardee	7200	50	48	48	
Hardee pr	45	$29	29	29	+ 3
Hard Carp	110	$14	14	14	+ ⅛
Hard Crp A	100	$10	10	10	—⅛
Harveys F	372	$19¼	19	19	
HWood A	100	210	210	210	
Hawker S	2010	300	290	295	— 5
Hawker pr	55	$48	48	48	
Hays Dna	215	$10½	10¼	10½	— ⅛
Home A	1685	$22¾	22¾	22¾	— ⅛
Home B	132	$23¾	23¾	23¾	— ⅛
Horne Pit	1950	315	305	315	
H Bay Co	650	$24	23⅝	23⅝	+ ⅛
HB Oil Gas	1315	$40⅝	40	40½	+ ⅛
HB Oil G pr	1310	$61	59½	61	+ 1
Huron Eri	820	$10½	10	10	— ⅛
Husky Oil	3921	$25¾	24⅝	25¾	+ ⅜
Husky A pr	40	$46⅝	46⅝	46⅝	
Husky B pr	373	$47⅞	47⅝	47⅞	+ ⅛
Husky D w	2338	$15½	14⅝	14⅞	+ ⅜
Imbrex	900	$8⅛	6¼	6¼	— ⅛
Imp Oil	3223	$64	63⅝	64	—⅛
Imp Tob	2521	$13	12⅞	13	+ ⅛
Ind Accept	3685	$22	21½	22	+ ⅛
In Accept p	50	$71	71	71	— 1
Ind Mineri	675	$14	13⅝	14	+ ⅛
Ind Wire	500	340	340	340	+ 5
Ingersol A	200	$23⅝	23¼	23¼	— ⅛
Inglis	3050	$12	11	11⅞	+2⅛
Inland Gas	4035	$9½	9¼	9½	
Inspirafl p	z50	$13⅛	13	13⅛	
Inter-City	225	$12¾	12¾	12¾	+ ⅛
IBM	160	$380	372	372	— 2
Int Nickel	1426	$124¼	122¾	123	— ⅛
Int Util	3763	$46¾	46¼	46¾	+ ¼
Int Util A	269	$46⅝	46⅛	46⅝	
Int Util pr	805	$46⅝	46⅝	46½	+ ¼
Intpr Disc	1400	35	35	35	
Intpr Pipe	9480	$19⅞	19¼	19½	— ⅜
Int Pipe w	860	89890	880	—10	5
Intpr Steel	2900	385	380	380	— 5
Inv Grp A	1625	$7⅞	7⅝	7⅞	+ ¼
ITL	17925	$19⅜	17⅜	19	+1⅛
James Stl	z10	325	325	325	
Jefferson	1453	$42⅜	41⅞	42⅜	— ¼
Jeffersn w	z50	$33⅞	33⅝	33⅞	
Jockey C	400	280	275	275	
K—N					
Kaps Tran	200	$6	6	6	+ ⅛
Kelsprite P	1685	$15½	15	15¼	+ ⅛
Kelly D A	750	$5½	5¼	5½	+ ⅛
Labatt	2777	$17⅛	17⅛	17⅛	+ ⅛
Labatt pr	5980	$22¼	22¼	22½	+ ⅛
Lafarge	z50	$11⅛	11⅛	11⅛	
Lafarge A	150	$9¼	9¼	9¼	— ⅜
LOnt Cem	4625	340	335	335	— 5
Laura Sec	300	$11⅜	11⅜	11⅜	
Lau Fin	2600	340	335	340	
Lau F 1.25	250	$11	10½	11	+ ⅛
Lau F 2.00	300	$16	16	16	— ¼
Levy	2150	$29¼	28½	28⅝	— ⅜
Levy A pr	650	$10	10	10	
Levy B pr	375	$25	24½	25	
Life Invest	500	$6¼	6	6	
Life Inv wt	300	140	140	140	+15
Livingsto	600	$18½	18½	18½	— ¼
Living pr	45	$38	38	38	+1⅛
Living wts	425	$11	11	11	
Lob Co A	z50	$7⅛	7⅛	7⅛	
Lob Co B	950	$7⅜	7⅛	7⅛	— ⅛
Lob Co pr	175	$36	35½	35½	+1⅛
Lob Inc	1150	$6¼	6¼	6¼	
Locana	1000	110	110	110	—10
Loeb M	3675	$14⅜	14¼	14⅜	
Lowney	1081	$56	48½	56	+4½
M Hntr	15835	$13⅛	13	13	— ⅛
MB Ltd	4085	$19⅞	19½	19⅝	+ ⅜
Magna El	655	$12⅜	12⅛	12⅜	+ ⅛
Maher	435	$22½	22	22½	+ 1
Maher pr	100	$9½	9	9	+ ⅛
M Lf Gard	45	$23⅝	23⅝	23⅝	
M Lf Mills	200	$14	14	14	
Maritime	305	$15¼	13½	15¼	— ⅛
Mrkbro	11351	$8	7⅝	7⅞	+⅛
Markbro w	6475	500	485	500	+25
Mass-Fer	1484	$16⅜	16¼	16⅜	+ ⅛
MEPC	20750	420	380	420	+25
Met Stores	265	$46	45¾	46	
Met Stors p	z25	$18⅜	18⅜	18¾	
Met Str 67 p	100	$19	19	19	
Milt Brick	200	495	485	495	+ 5
Molson A	705	$20	19⅝	20	+ ⅛
Mon Food	z50	$11½	11½	11½	
Montex	3700	160	155	155	
Montex pr	300	460	460	460	+10
Montex w	9036	62	55	59	+ 9
Mont Loco	225	$14⅜	14¼	14⅜	— ⅛
Moore	5660	$31¼	30¼	31⅛	+1⅛
Morse A	630	$20	19⅝	20	+ 1
Morse pr	50	$50	50	50	+2⅜
Murphy	350	$7¼	7	7⅛	— ⅛
Mrphy pr	300	$25½	25	25	— ½
Nabrs Dig	z11	410	410	410	
NaChrs Int	1730	$33	32	32½	— ⅛
Nt Contain	200	$5⅜	5⅜	5⅜	— ⅛
Nat Hees	100	460	460	460	—20
Neon	1250	$22⅜	21⅜	21⅜	— ⅛
Nia Wire B	100	$13½	13½	13½	— ⅛
Noranda	2914	$45½	45½	45½	— ⅛
Nor Ctl G	2296	112	111	12	+ ⅛
Nor Ctl G p	385	$22⅜	22⅜	22⅜	+ ⅛
NCG B 2 p	574	$28½	28¼	28¼	
Nor Ctl wts	3070	475	470	475	
NW Utli p	z20	$66½	66½	66½	
NS L P	100	$8¼	8¼	8¼	
O—S					
Ocean Cm	440	$21¼	21½	21¼	— ⅛
Ogilvie	z30	$17⅞	17⅞	17⅞	
Ont Steel	2500	$25¾	25¼	25¼	+ ⅛
Ont Store	1750	$15⅝	17⅜	16¾	+ 1
Oshawa A	2710	$32⅝	32⅜	32⅞	+ ⅛
Overland	1601	$17	16¾	17	+ ⅛
Overind pr	1350	$17	16⅝	17	
Pac Pete	2113	$19⅜	19½	19⅜	+ ⅛
Peace Riv	2725	$5⅝	5⅛	5⅜	— ⅜
Peel Elder	100	$16	16	16	— ⅛
Pembina	950	$17	16⅝	16⅝	— ⅛
Phillips Cb	350	$8¼	8¼	8¼	+ ⅛
Pow Corp	4040	$7¾	7½	7½	— ⅛
Prem Iron	1700	405	400	405	+ 5
Price Com	2933	$9⅝	9⅝	9⅝	+ ⅛
QN Gas	806	$10⅝	10⅝	10⅝	+ ⅛
QN Gs 63w	400	370	370	370	
QN Gs 66w	200	330	315	315	
Rank Org	1340	$8¼	8	8	— ⅛
Reichhold	90	$32½	32½	32½	+ ⅛
reid Litho	25	$44½	44½	44½	
Reitman	500	$13⅜	13	13⅜	+ ⅜
Revelstk	625	$15¾	13¾	13⅜	— ⅛
Revenu	22656	$20¼	19⅝	20¼	+ ⅜
Revenue w	200	18	18	18	
Robertson	550	$28⅛	28	28⅛	— ⅛
R Nodwell	2800	75	70	75	
R Little	z55	$8⅜	7⅞	7⅞	
Rockower	7575	$14¼	13⅞	14	
Rolland	z30	$6⅞	5⅞	5⅞	
Ronald Fd	350	$15	15	15	
Rothman	z50	$23½	23⅛	23⅛	
Royal Bnk	5573	$16½	16¼	16½	+ ⅛
Ryl T M	150	$15	15	15	+ ⅛
StL Cem A	200	$17	17	17	
StL Cem w	500	155	150	150	— 5
Salada	417	$9	9	9	
Scot York	1600	$11⅛	10⅜	11¼	+ 1
Scot Lasal	525	$22	21⅜	22	+1⅛
Seaway H	1850	$6⅝	6	6¼	— ⅛
Secur Cap	200	155	155	155	
Selkrk A	200	$16¼	15⅝	16⅛	+ ⅛
Shell Inv p	1375	330	30	30	
Shell Inv w	1735	$12¼	12	12⅛	+ ⅛
Shell Can	1862	$27⅛	26⅜	26⅝	— ⅜
Shop Save	275	$14	13½	13¾	— ⅜
Silknit	165	$17	17	17	— 1
Silverwd A	825	$13⅜	13¼	13¼	+ ⅛
Silverwd B	215	$15⅝	15⅝	15⅝	
Simpsons	1117	$37	36⅞	37	+ ⅜
Simpson S	110	$31⅜	31½	31⅝	— ⅛
SKD Mfg	200	$8¼	8¼	8¼	+ ⅛
Slater Stl	2525	$9	8⅞	9	+ ⅛
Slat Steel p	z40	$13⅜	13⅜	13⅜	
Slater B pr	z40	$13½	13	13½	
Slater 6 pr	200	$16	16	16	+1
Sogemine	3254	$14⅞	13¾	14¼	+ ⅜
Southam	2825	$45	45	45	+ ⅜
Stafford	100	$25	25	25	
St Paving	400	$6⅝	6⅜	6⅝	
ST Radio	775	$49¼	49	49	— ⅛
Steel Can	4281	$21¼	20⅝	20⅝	— ⅛
Steinbg A	1026	$18⅝	18½	18⅝	+ ⅛
Suptst conv	150	400	400	400	+15
Suptest od	100	$26½	26½	26½	— ⅛
T—Z					
Tamblyn	500	$28½	26	26	— ¼
Tancord p	200	240	240	240	—10
Thom Npr	50	38	38	38	— ⅛
Thom N pr	210	350	49½	50	+ ⅛
Tone Craft	600	$10¾	10⅜	10⅜	+ ⅛
Tor Dm Bk	9187	$17⅛	17	17⅛	+ ⅛
Towers	1000	55	51	55	+ 3
Traders A	400	$8⅝	8¼	8¼	
Traders 5 p	z25	$22	22	22	
Trader A p	410	$20⅜	20½	20⅜	
Trader 65 w	1425	155	150	155	+25
Transair	100	$5	5	5	+20
Tr CFund	200	$8¼	8¼	8¼	
Tr Can PL	1679	$27⅞	27⅝	27⅝	— ⅛
Tr Can Pl p	445	$43⅛	43	43	+ ⅛
Tr Can P w	985	725	700	700	—25
Trans Mt	3430	$13⅝	13¼	13⅜	
Trans PPL	1400	$8⅞	8¼	8¾	+ ⅛
Tru-Wall	600	180	180	180	+ 5
Un Carbid	804	$18⅝	18½	18⅝	+ ⅛
Un Gas	5565	$14⅞	14½	14⅝	— ⅛
Union Oil	z5	$48	48	48	
U Corp B	400	$14	13⅞	14	+ ⅜
U Corp pr	z50	$20	19	20	
U Corp Stp	400	$20	20	20	
Un Wburn	3488	$8	7¼	7⅜	+ ⅛
Un Whn wt	1250	460	430	445	+15
U Sections	400	$6⅞	6½	6⅝	+ ⅜
Vascan	600	$6⅝	6¼	6¼	—⅜
Versafd	1120	$15¼	15	15¼	+ ⅜
Versatile	z30	$10¾	10½	10⅝	
Versatil A	200	$8⅜	8⅜	8⅜	
Vic G Tr	1165	$13	12⅜	13	+ ⅛
Walnct O	1000	135	135	135	
Walk GW	3754	$34⅛	34	34⅛	— ⅛
Weldwood	675	$10½	10⅜	10½	+ ⅛
Weste'st	2146	$23½	23	23½	— ⅛
West Ind	400	280	280	280	
Westeel	110	$15¾	15⅜	15⅜	—1⅛
W Brdcast	1150	$19⅜	18⅜	19⅜	+ ⅜
W Cdn Seed	500	235	225	230	
W Pacific	775	495	490	490	
WSupplA	100	$9¾	9¾	9¾	
Weston A	610	$15¾	15¼	15¾	— ⅛
Weston Bs	560	$15⅞	15⅝	15⅝	— ⅛
White Pas	280	335	34½	35	
Wood Hd B	200	$5½	5½	5½	+200
Woodwd A	350	$17⅞	17⅞	17⅞	+ ⅛
Zellers	27045	$13⅞	13¼	13⅜	— ⅛
Zenith	1900	220	220	220	

FOREIGN TRADING

Abitibi	100	$8¼	8½	8¼	—¼
Spooner	100	175	175	175	+5
Agnico	100	210	210	210	+10
Dickensan	200	475	475	475	+35
Discovery	1700	165	160	161	+11
Kerr Add	200	17	17	17	— ⅛
Madsen	400	190	190	190	+10
Multi Min	100	300	300	300	
Northgate	400	$17⅛	17	17	+ ⅛
Pamour	200	275	275	275	
Silverfld	200	490	490	490	+25
Siscoe	200	505	505	505	+30
Utd Keno	300	$10	955	10	+50
YK Bear	1500	575	570	570	—5

MINES

A—B					
Acad Uran	1000	10	10	10	— 1
Accra	6500	13½	13	13½	+1½
Acme	13500	23	22	23	+ 1
Advocate	1400	275	271	271	— 4
Agena Mg	3000	11½	11¼	11¼	
Agnico	1100	197	195	195	— 3
Akaitcho	2100	48	47⅛	48	+ 2
Ang Am	67758	29½	25	29	+4½
Ang R	10900	93	90	93	+ 7
Ang U Dev	2550	105	102	102	
Area	500	245	235	235	— 8
Armore	19500	29	28	29	
Arcadia	4000	20½	19⅛	20	
Atl C Cop	2300	63	62	62	— 1
Aunor	200	350	350	350	
Bankeno	5700	92	91	92	— 5
Bankfield	1000	10	10	10	
Barex	2000	47	45	45	+ 1
Baumat	750	45¼	45½	45½	— ½
Barry E	24500	58	40	41	+ 1
B-Dna	1000	13	13	13	
Belch	16005	35	35	35	
Bellefere	1000	23	23	23	
Bethlm	3350	720	700	720	+25
Big Nama	225	20	20	20	
Black Bay	7500	9	8½	8¼	— ⅛
BL Hawk	2500	33	33	33	
Braborne	1300	230	220	220	— 5
Broul Reef	6000	47	44	45	— ⅛
Brunswk	1250	455	445	445	— 5
Bunker H	800	18	18	18	+ ⅛
C—E					
Camor IB	2100	91	91	91	— 7
C Mines	12800	58	56	57	— 1
Camilo	7375	540	510	540	+25
Camp RL	350	$35½	35	35½	— ⅛
C Tung	4925	195	190	194	+ 2
C Dyno	7760	243	243	243	— 7
C Jamieson	1000	93	93	93	— 1
Cdn Keely	5500	7¼	7	7⅛	+ ⅛
Cn Lncrt	141375	61	56	56	— 1
C Malart	1100	15	15	15	
Cdn Nisto	5000	51	50	50	— 2
Candore	8000	16	15	16	+ 1
Can-fer	3300	118	115	115	— 1
Captain	3500	18½	18	18	— 1
Cent Pat	3750	215	210	211	— 4
Chesrville	4000	23	22	23	+ 1
Chib Kay	3000	19	18½	19	+ ⅛
Chimo	6400	163	160	160	
Chrom	200	115	115	115	
Coca Will	400	125	122	122	— 7
Cobalt Lake	3000	20	20	20	+ 1
Comb Met	1166	18¼	18½	18